Orient

BALL STATE TEACHERS COLLEGE
LITERATURE - SCIENCE - ARTS - COMMERCE - INDUSTRY - EDUCATION
MUNCIE
1918
INDIANA

1963

BALL STATE
TEACHERS COLLEGE

GEN

ALLEN COUNTY PUBLIC LIBRARY
3 1833 02636 6317

Gc 977.202 M92o 1963
Orient

Digitized by the Internet Archive
in 2011 with funding from
E-Yearbook.com

http://www.archive.org/details/orient1963ball

Orient

1963

Ball State Teachers College
Muncie, Indiana

Stephen C. Roggie—Editor-in-Chief
Tom Brown—Layout and Design Editor
Bonnie Craig—Copy Editor
Jerry Snyder—Photography Editor
Roger D. Kinsey—Business Manager

Allen County Public Library
900 Webster Street
PO Box 2270
Fort Wayne, IN 46801-2270

Alway stling with activity is the Tally-Ho, a favorite spot for snacks, and socializing.

Each year more and more people come to Ball State to begin their college careers. This fall when classes began, over 8400 students were registered. Even with its increasing enrollment, Ball State is still "the friendly campus."

New students are made to feel at home from the first moment they arrive on campus. Almost immediately the activities of a school year go into full swing.

Every effort is made to give students an opportunity to get to know the members of the faculty and administration as well as the other students around them.

Through this concern for the individual, each student feels that he is IN TOUCH with Ball State.

Clowns add fun to Sigma Chi-Sigma Tri Fish Fry.

The Ball State picture is one of warmth and friendliness. Students and faculty members exchange greetings and ideas as they pass on campus or over a cup of coffee in the Student Center. People find themselves involved with others as they work together in residence halls, fraternity houses, and various organizations on campus.

Most Ball Staters hail from the state of Indiana, but it is not unusual to find students from out-of-state or a foreign country.

Students break for a friendly smoke between classes.

TABLE OF CONTENTS

Opening 1
Activities 14
Administration 82
Departments 98
Personalities 188
Queens 198
Publications 210
Sports 222
Greeks 260
Organizations 306
Residences 330
Religious Organizations 350
Ads — Index 362
Editor 400

School spirit begins with the first chorus of "I've Got That Old Ball State Enthusiasm Down in My Heart" at Freshman Camp and continues through the singing of the Alma Mater at commencement. In between comes the difficult job of squeezing into the short years of college life as many of the available opportunities as possible.

Sandie Ford tumbles during Greek Week games.

Gamma Thetas present one of their traditional songs at the Greek Week Sing.

Engulfed in study one can be lost from sight.

Students are constantly searching for knowledge in their classes and through research in the library and the various laboratories.

Fourteen departments offer areas of study in education or in preparation for professional fields.

Outside the classroom students continue learning by attending concerts, convocations, and other programs open to all Ball State students. On various occasions, individual departments or classes sponsor field trips to supplement the material covered in class.

In between classes, students ponder over the assignments and tests ahead.

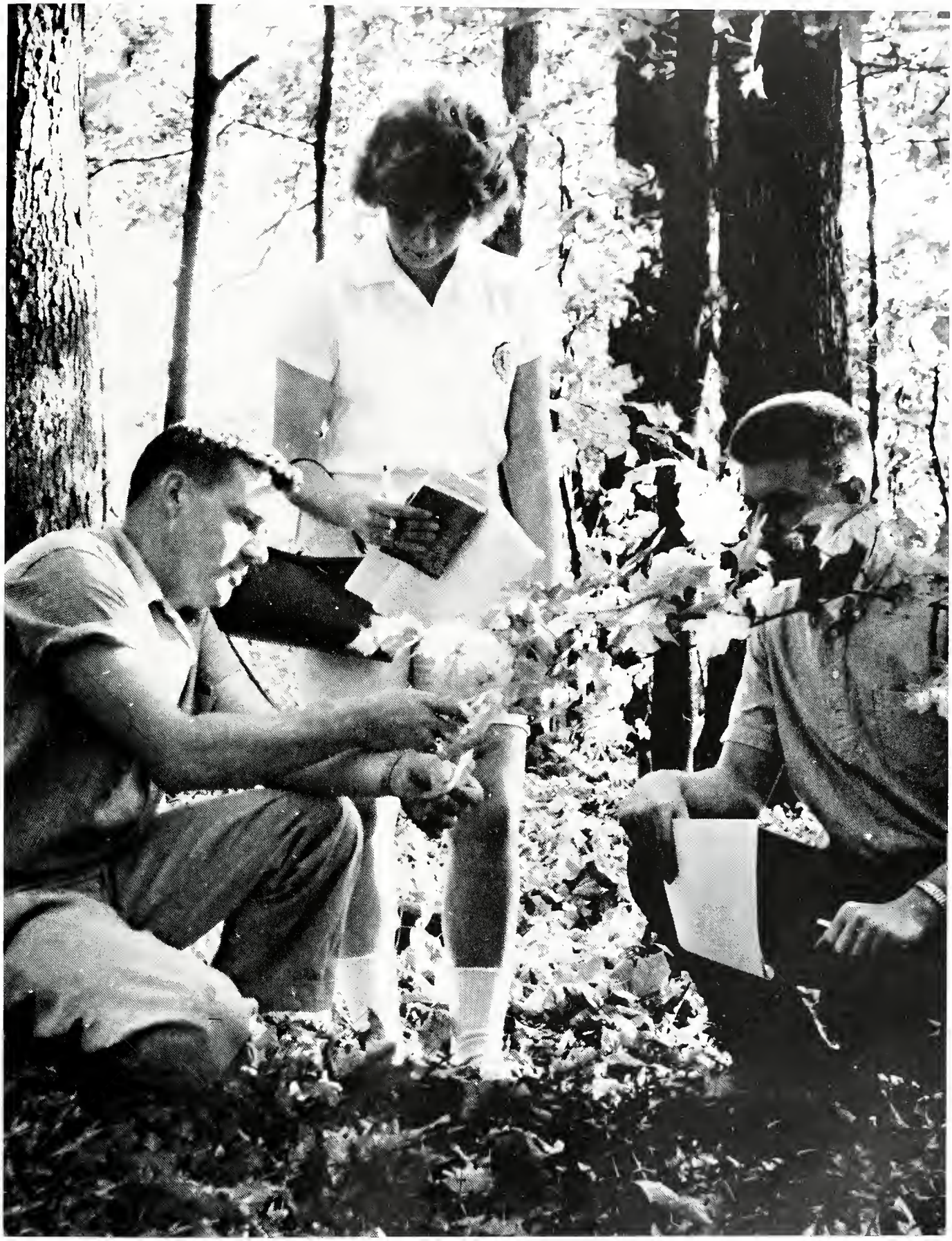

Students find Christy Woods a convenient setting for informal instruction.

Grassy lawns, shade trees and winding walks bring about a sense of peace and quiet to the heart of the Ball State campus.

Beneficence and the Arts building terrace are always remembered by students as the scene of many traditions such as pin serenades, queen coronations, commencement, and a girl becoming a coed.

Soon the Arts building terrace will look like new.

One of the first buildings on campus was the Library which houses over 200,000 volumes.

Betty Drabenstott crowns Tom Hines "Ugly Man."

Almost every night some activity is planned for Ball Staters. Five all-school dances—Homecoming, Harvest Moon, Blue Key, Military Ball, and Junior Prom—highlight the social season. A number of record hops, parties, concerts, and a wide variety of other programs are scheduled throughout the year to meet the needs of each and every student at Ball State.

Fraternity pledges "live it up" at a record hop given in their honor.

Homecoming brings the campus alive with activity. Students rush here and there putting last-minute touches on floats and hall decorations. Alumni returning to their Alma Mater fill the weekend visiting friends and seeing the latest improvements. Everyone is trying his best to squeeze all of the Homecoming activities into the two short, but exciting days.

President Emens crowns our Homecoming queen.

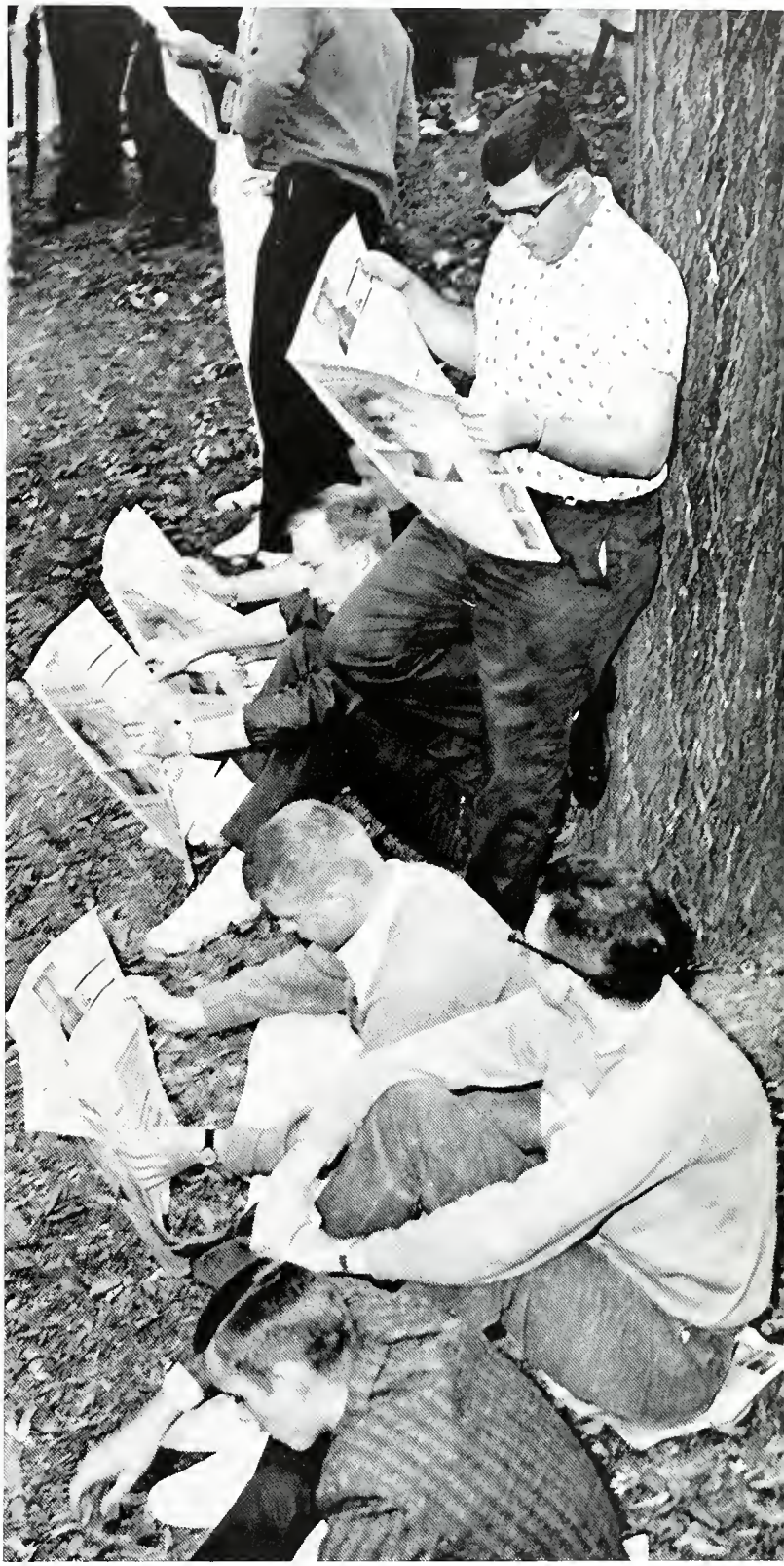

Spectators read Homecoming NEWS.

Betsy, the Lambda Chis' new mascot, has become a topic of conversation.

Terry Bonta eludes tacklers to gain valuable yards against St. Josephs.

Candidates for "Ugly Man" aren't always ugly.

BALL STATE
14

Activities

Activities play a key role in the life of every student on campus. A college education is not found just in the classroom but through a variety of experiences which go together to make each college student a well-rounded individual.

Lovely Luscious Lola and her court of beauties present ribbons to each event winner.

Freshmen begin working together.

Upperclassmen Help Freshmen To Be "Partners For Progress"

Over 300 freshmen had their first really close look at life on the Ball State campus when they attended one of the two Freshman Camp sessions the week before classes began in September.

This year buses brought the freshmen from four centrally located cities to Camp Crosley on Lake Tippecanoe. Members of the Student Orientation Corps were on hand to welcome the campers to four days of "Partners For Progress."

Freshman Camp was one of three programs under the directorship of the Student Orientation Corps, which is designed to help new students adjust to college life.

Remember Dr. Knueppel and hat?

Campers spend four days getting acquainted.

Counselors and advisors take a few minutes to relax.

Freshman women arrive with suitcase after suitcase.

Freshmen Arrive On Campus To Begin College Careers

Life at Ball State began when the students arrived on campus and moved into their new homes. The men of Lambda Chi Alpha fraternity were on hand to assist the freshman women by carrying in all kinds of suitcases and boxes.

When the new students came to campus for the two days of orientation, they had their first experience in planning a class schedule. Each quarter they waited in the endless lines to make appointments with their advisor. After registration was completed, the process began all over.

Lambda Chis are overwhelmed by the amount of clothes necessary to outfit a woman.

Advisors and students work together in planning a schedule for the coming quarter.

A busy Saturday is filled with taking a battery of tests for upper division.

Carol Rukes and Carole Weicht serve freshmen.

Lambda Chis Welcome Women At The Annual Freshman Tea

Freshman women got their first look at fraternity life on Sunday, October 7, when the men of Lambda Chi Alpha held their annual open house.

Lambda Chis greeted the women at the door and introduced them to the house mother and the fraternity Crescent Girl. The men then conducted a tour through the house for the women and answered questions they had about fraternity life.

Lambda Chi pin women were on hand to serve punch and cookies to the guests. They were then driven to their homes.

Dick Koval makes sure that all the freshman women feel at home.

Tri-Sigmas find that it's not easy to keep up with the long line of customers.

Tri Sigmas And Sigma Chis Stage First Annual Fish Fry

On a Friday evening early in the school year Sigma Sigma Sigma and Sigma Chi joined in sponsoring the first annual Jonah-style fish fry. Approximately 3000 students, faculty, and Muncie residents gathered on West Campus to eat their fill.

Fran Anderson presents ticket to Jim McKibben.

The chef knows when the fish is cooked.

Landmarks Remain While New Facilities Are Being Built

Smokestacks are a familiar sight to Ball Staters.

South Hall, the home of many a Ball State coed, is nothing but a few pipes and boards. North Hall had been turned into offices for members of the student faculty. Across campus, Noyer Hall opened its doors to 900 men and women.

Between classes students and faculty could be found peering out windows or over fences to catch a glimpse of the progress on the auditorium. On the north side of campus, passers-by could see workmen hurrying to put the finishing touches on the new Physical Education plant.

But even with all these new and modern facilities, the circle drive with its ivy-covered buildings will still remain the heart of the Ball State campus.

7000 people can be seated in our gym.

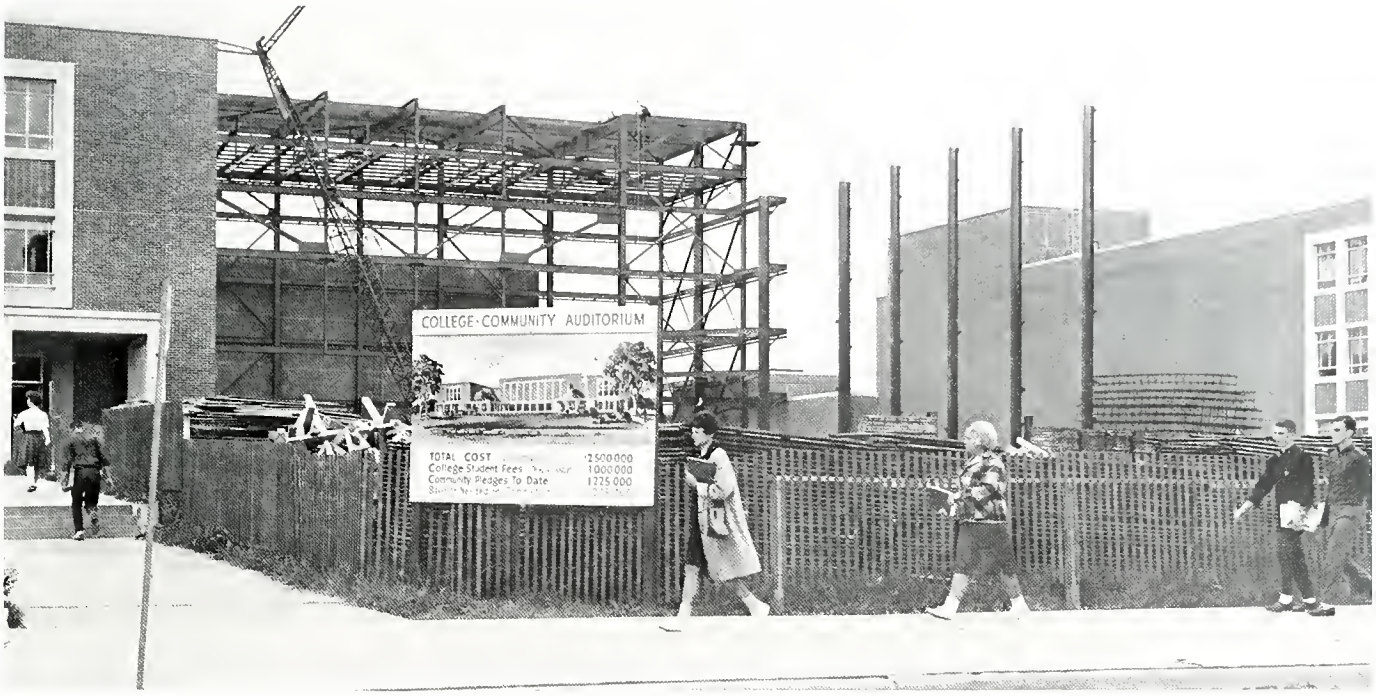

More people will be able to attend convos in the College-Community Auditorium.

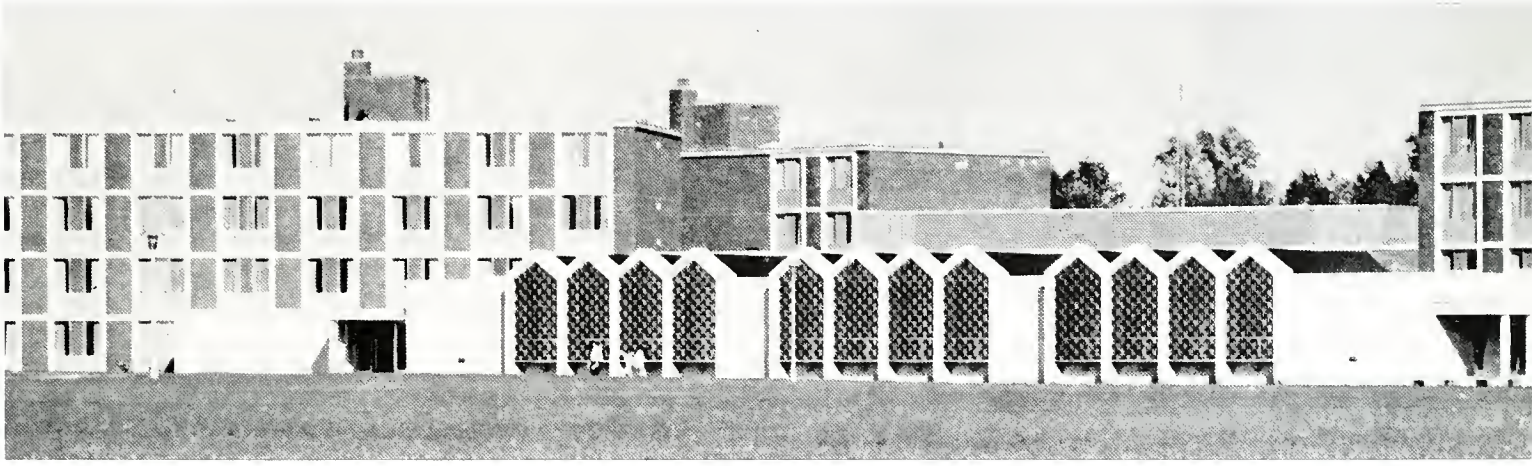

Ralph Noyer Halls is a home away from home for 900 men and women.

Old pipes and a few boards are all that is left of South Hall.

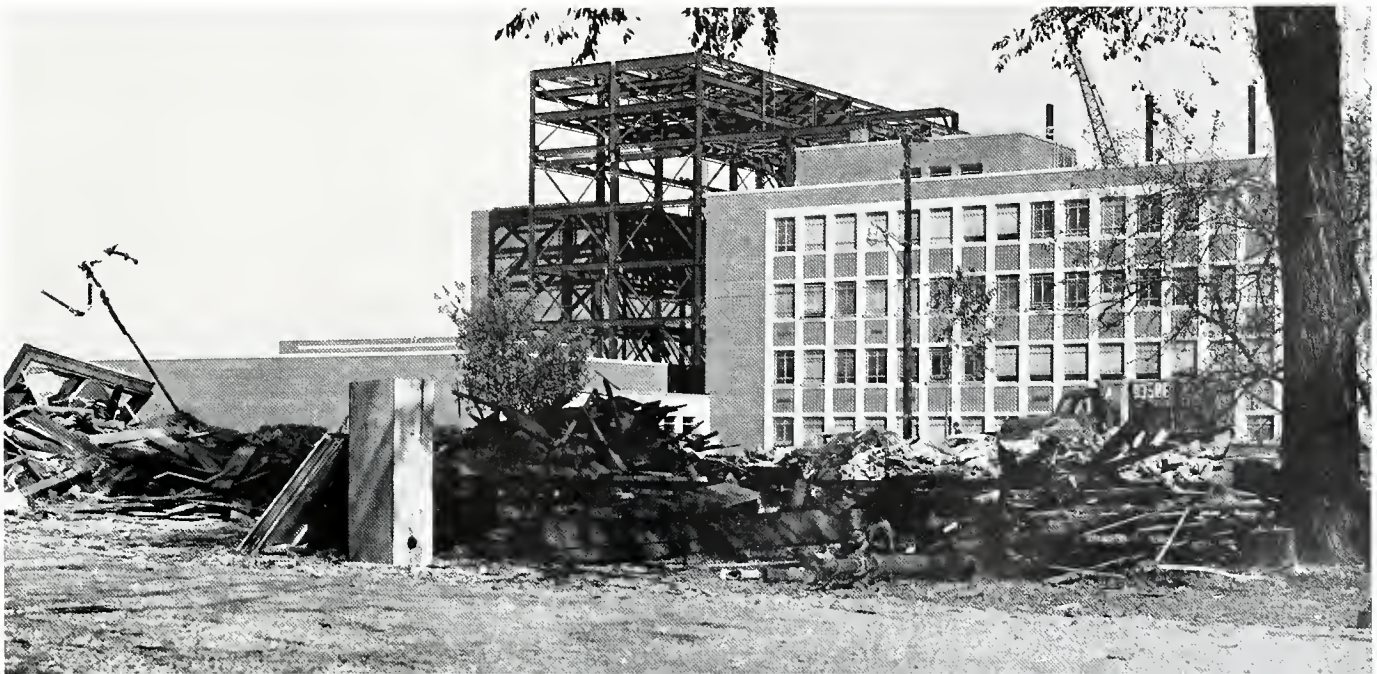

German children entertain students on the student center lawn with a few games and songs.

It's easy to talk with a smile and a cheerful voice.

Children From Germany Sing Tunes Of Their Native Land

Youngsters from Germany brought to Ball State smiling faces and lilting tunes of their native land. Whether they were on the lawn of the student center or in Assembly Hall, the children were greeted by students with cheerful smiles and attempts to try out a little German.

Now in their seventh season in America, the Obernkirchen Children's Choir opened the season for the College-Community concert series.

Friedrich Wilhem Moeller helped make the group famous when he composed a tune for the children in 1953. After they competed in the International Eisteddfod in Wales, telephone calls, telegrams, and letters came from all over the world asking the choir to come for a performance. In 1954, they arrived in the United States for a tour.

Thirty girls and six boys filled Assembly Hall with German, Austrian, Spanish and Slovak folksongs. During the intermission, the children took a break to relax and have a cup of tea.

September Silhouettes Form Background For AWRH Dance

Ball State's social season was brought into full swing the night of the cotillion ball which was held the last Saturday night in September.

Since the dance is an annual affair sponsored by the Association of Women's Residence Halls, any woman who lived on campus could invite the gentleman of her choice to be her guest for an evening of dancing and meeting new friends.

Couples danced under "September Silhouettes" in the Woodworth Halls' dining area which was turned into a ballroom the night of the dance. The women and their guests entered the ballroom through one of the four lounges where they were greeted by the members of the AWRH council, residence hall directors, and student staff.

Ginny Alcorn serves Linda Doss and Ron Genda.

The dining area of Woodworth Halls becomes a ballroom the night of the annual AWRH cotillion ball.

Homecoming Means Decorations, Queens, Games, Floats

Even light poles get the Roman treatment.

Table manners are forgotten in pie eating contests.

Charlotte Beach reigned as the queen of Roman Holiday, the thirty-sixth Ball State Homecoming.

Friday nights activities opened with "Circus Maximus," known in other years as the Freshman-Sophomore Games. Tension rose in the final event as the men of the two classes battled it out in the tug-of-war. The sophomore class was victorious for the seond year in a row.

Alpha Chi Omega, Sigma Phi Epsilon, and Westminster Fellowship proudly took home trophies for the best floats in each of the three divisions. This year more groups took part in the parade because of limits placed on the building of floats. A capacity crowd watched Ball State beat St. Josephs.

. . . The moment of Reality

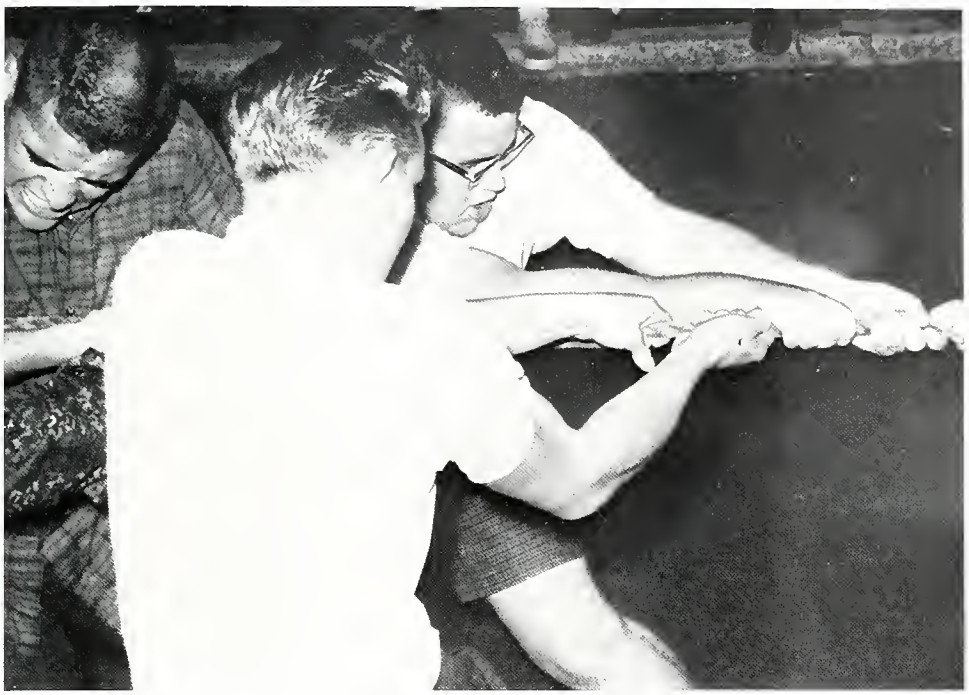

Freshman and sophomore men use their muscles to win the championship in tug-of-war.

. . . The moment of glory — Our 1962 Homecoming Queen — Miss Charlotte Beach

. . . The moment of reassurance

Building floats isn't so hard when you have help.

Jim VanSkyock finds work part of Homecoming.

Westminster Fellowship's float rolls by the crowd on way to first place.

A spirited Lambda Chi crew pulls their entry in to second.

All the slaving is worth it when the Sigma Phi Epsilon men carry home the trophy for a first place victory.

DZs row their boat to a second place victory.

Sue Schmidt paints designs on Alpha Chi chariot.

"Charry-It On" brought Alpha Chi Omega a first in sorority competition.

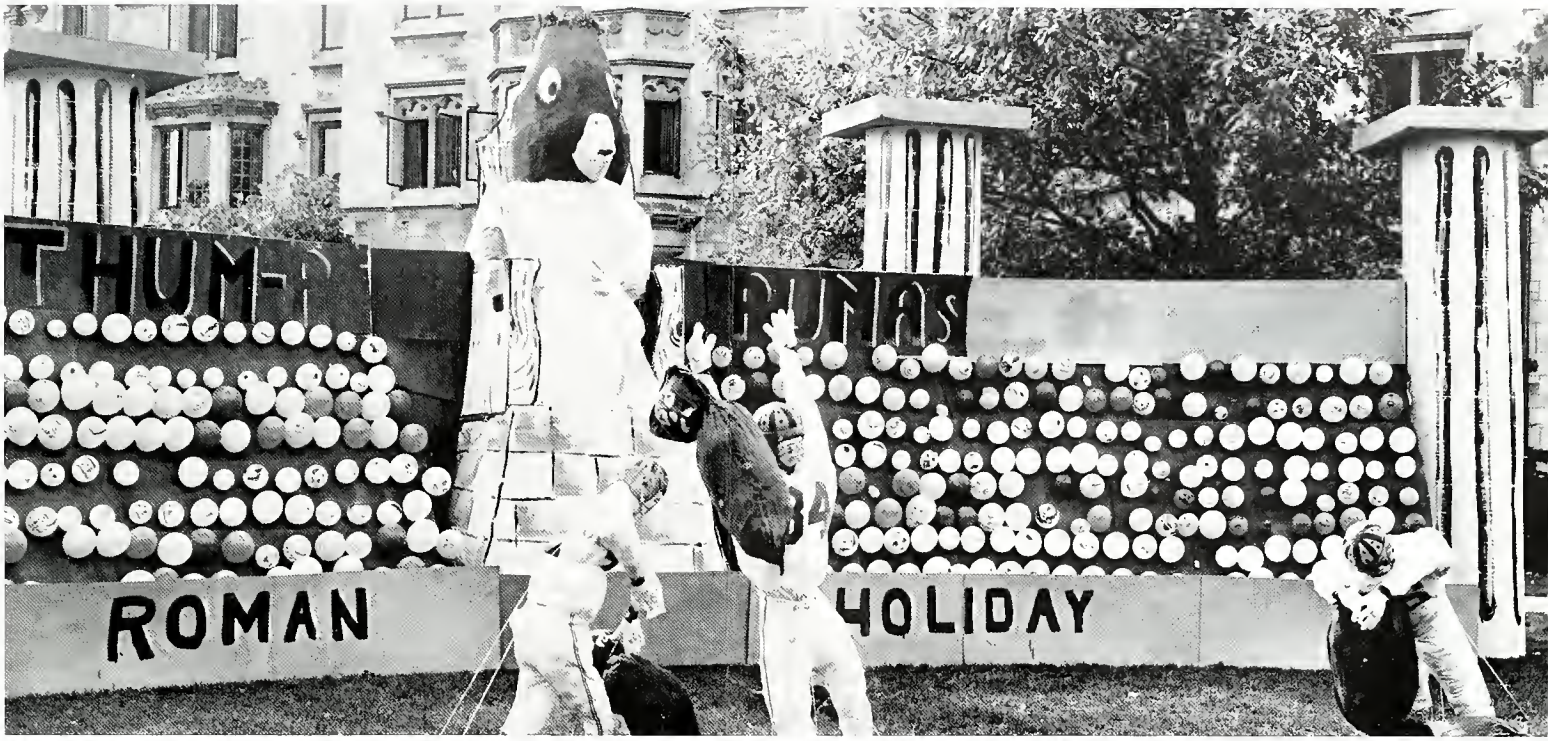

Men of Elliott designed "Thum-p the Pumas" for first place among the residence hall decorations.

Dianne Wilson gazes from the Pi Phi float.

Ball State halfback carries the ball against St. Joe.

Pi Phis look their best in new outfits bought especially for Homecoming.

A Puma blocks the ball from Walker's hands.

Those last minute touches make for perfection.

Cheerleaders add Ball State spirit to the parade.

Ellen VanDeWalle is a goddess of Chi Omega.

Dogs take a different look at parades than people.

Students and alumni cheer the Cardinals on to a 15-0 victory over St. Josephs.

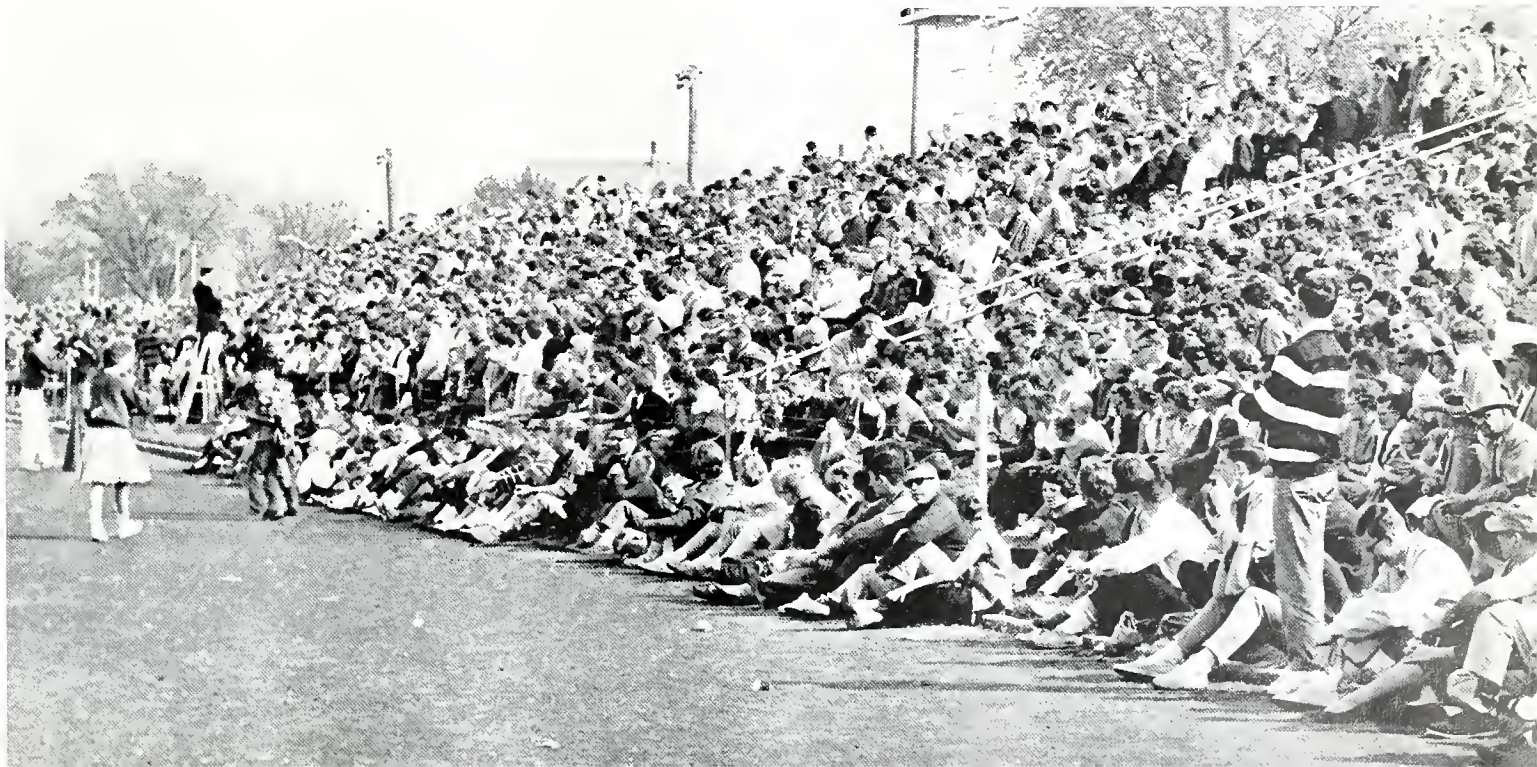

Dr. Seward speaks on "Greek Guides and Gambits."

Sororities And Fraternities Unite For Week Of Activities

Begun as only a one-night stand of a dinner and a dance, campus Greeks have extended their unified activities to include an entire week. This event has become known as Greek Week.

This third annual Greek Week was somewhat unique in that the Greek Banquet, traditionally the finale of the week's activities, was featured as the highlight event on Tuesday evening, October 30.

Dr. Doris Seward, Dean of Women at the University of Kentucky, challenged members of the Greek organizations in her talk entitled, "Greek Guides and Gambits."

A work session, a fireside sing, Greek games, a traditional dance, and an evening of workshops were only a few of the activities of Greek Week.

Favorite songs and the warmth of fellowship bring Greeks together at the "Fireside Sing."

Pat Usher tries a new way of wrapping up a man.

Overland Three take the spotlight.

Sorority girls give the men a run for their money in a new version of football.

Plan of action is explained before entering meeting.

Student Reactions Increase Over Talk Of Raising Fees

Student Senate started conducting its governmental proceedings this fall with no visible means of financial support. If the governing council was to act as the representative body of all Ball State undergraduates, it had to discover a more practical source of income than the unstable profits from the annual Homecoming dance.

Students concerned with the raising of fees express their feelings to Student Senators.

"BeeJee" Deiser Chosen As Air Force Honorary Colonel

Barbara Deiser was chosen to reign as the 1963 Honorary Colonel. The announcement of the queen and her court was the highlight of the dance which featured the music of Jack LeBeau's and Al Cobine's bands.

Members of "BeeJee's" court included Cindy Ward, sponsored by Lambda Chi Alpha; Dayle Henry, Sigma Sigma Sigma; Betty Drabenstott, Gamma Theta; and Joyce Alyea, Sigma Tau Gamma.

"BeeJee" dances with her escort, Joe Blankenbaker.

These admiring couples delight in the decorations centered around the theme, "Les Reflections."

Ice Storm Freezes Campus Into Frozen Realm Of Wonder

A creation takes place to guard Beneficence.

Herb Resler uncovers his car after a snowy night.

Sub-zero temperatures bring calls for help.

Christmas Spirit Spreads To All Corners Of The Campus

Sig Eps and their dates gather around the Christmas tree to celebrate the holiday season.

Children tell Santa what they want for Christmas.

Pi Phis give their suite that Christmas touch.

Float Hours Find Students Taking Advantage Of The Game Room

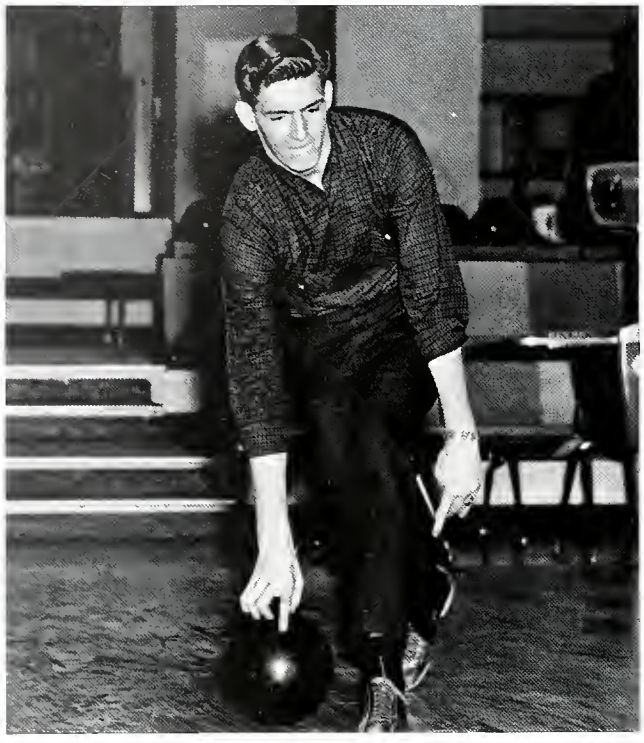

Bowling is a favorite sport.

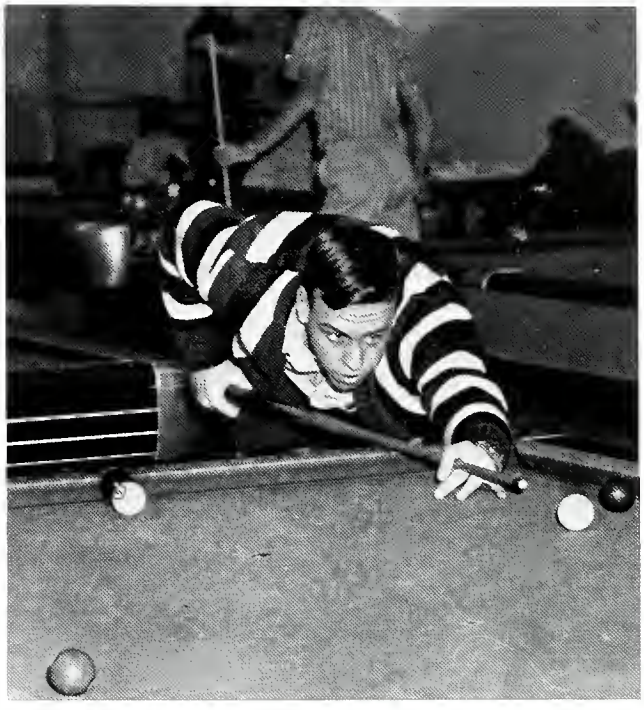

Skill and patience are tested at the billiard table.

Friends gather in the Student Center for a pleasant game of cards between classes.

Tally Ho Dominates Life On The Campus Social Scene

Students stop at the Tally for a quick bite to eat.

The Tally is just the spot.

Over a coke or a cup of coffee, friends catch up on the latest news around campus.

Rush Teas, Parties, And Smokers Precede Night Of Pledging

Formal rush for Ball State women began winter quarter after grades came out. First the rushees attended the teas given by all the sororities. Then they were invited back to various costume and formal parties before they signed a preference card stating their sorority choice.

Fraternities held rush twice during the year, in the fall for upperclassmen and in January for all men on campus. Formal rush procedures began with the smokers where rushees were invited to be guests of the fraternity for the evening.

At each tea, rushees must have their cards signed.

"Getting Acquainted" begins.

A firm handshake and a friendly smile express the warmth of Sig Ep brotherhood.

Pi Phis turned the P.A. Demonstration Room into a winter fantasy for their costume party.

Cookie Nagel leaps before the ladies-in-waiting.

An octopus takes Lana Kinder's eye.

Theta Chi pledges enthusiastically make their first attempt at singing fraternity songs.

Miss Marilyn Riner Crowned 1963 ORIENT Queen

Sarah Elliott answers questions about her talent.

On February 22, Miss Marilyn Riner was crowned the 1963 ORIENT Queen. She will represent Ball State in the Miss Indiana Contest this July.

Early in December thirty organizations chose their candidates to represent them. After the preliminaries, the field was narrowed to the ten final contestants.

The night of the pageant, each girl answered two questions before a panel of five judges. At the actual contest in the ballroom, the girls appeared in bathing suits and formals. They also presented their talent for the audience.

Friends watch their favorite candidate perform during the preliminary talent contest.

Preliminaries Limit The Field To 10 Final Contestants

Betty Young captures audience with "Tonight."

Karen O'Brien displays her dancing ability.

Shirley Collins makes her choice for the finals.

One of the judges chats with finalist, Pat Hopp.

Judges Meet Finalists During Punch Hour And Banquet

Candidates introduce themselves to the judges.

A last-minute "touch up" before the interviews.

Jane Flanigan tells finalists of her experiences as the 1962 Miss Indiana.

Tommye Lou Glaze, former Miss Indiana, takes role as judge.

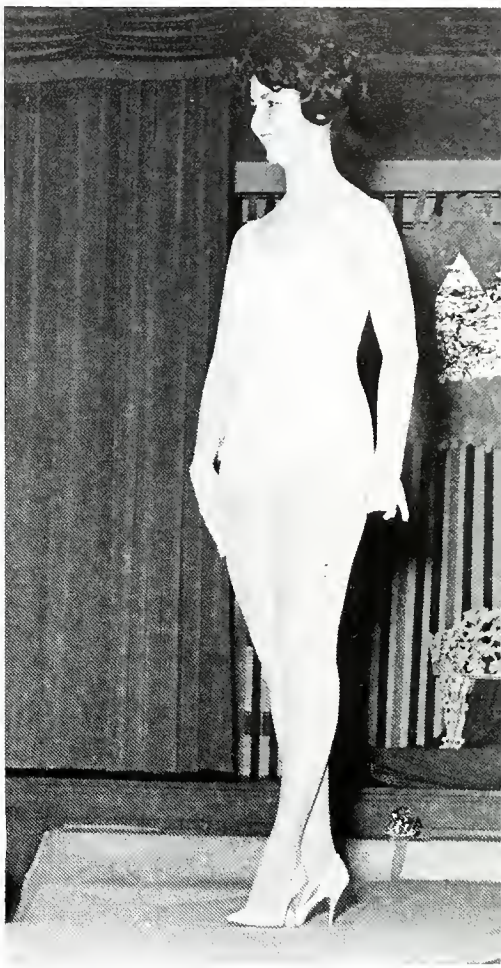

Marilyn Riner pauses.

The audience takes an overall look at the bathing suit competition.

Capacity Crowd Filled Ballroom For The Pageant

Cecil Deckard, MC, introduces the next finalist.

Betsy Noel smiles to an audience of 750 people.

Blue Key members help Betty Young.

Last minute scramble takes place to get ready for the presentation in formals.

Jane Flanigan—Miss Indiana for 1962.

Marilyn Riner waits for audience approval.

Alice Morris dreams of how "Loverly" it would be.

Finalists Appear Before Audience In Evening Gowns

Finalists make their last appearance before judges retire to choose who will be queen.

Pat Hopp receives aid from Blue Key escorts.

Betsy Noel glides down the ramp.

Excitement Reigns As Miss Ball State For 1963 Is Crowned

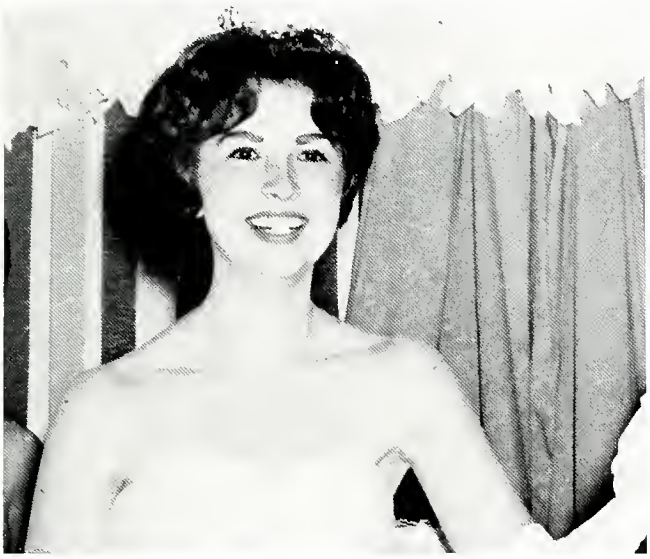

Marilyn suddenly realizes what is happening to her.

Chi Omega sisters sing congratulations.

THE QUEEN AND HER COURT—Betsy Noel, Betty Young, Karen Umbreit (1962 Miss Ball State), Miss Riner, 1962 Miss Indiana, Pat Hopp, Ann Haugsrud.

Events Keep Students "IN TOUCH" With Campus Life

Arts building lounges offer a quiet, secluded place to study between classes.

Alpha Sig pledges, clad in stunning burlap outfits, "Hitch Hike" at the Pi Phi record hop.

Mr. John Klem offers Tim Hickey, Campus Chest chairman, to the highest bidder.

Informal coke dates give Gamma Theta pledges a chance to meet more big men on campus.

Donna Erwin adds a little "umph" to the Birthday Party.

Student Center Celebrates Twelfth Year Of Activity

Street signs guided visitors as they walked down "Center Street Beat" and viewed the many attractions featured at the party celebrating the 12th birthday of the L. A. Pittenger Student Center. Twenty-four organizations filled 16 rooms of the center with various attractions. Numerous displays and entertainment was provided for the enjoyment of visitors.

Three "Dixieland Follies" characters hold the scene—Janet Mullen, Jay Shumaker, and Tom Brown.

Sigma Phi Epsilon and Chi Omega busily prepare for "Bourbon Street Beat."

Hoodlums overrun the gambling tables at the "Golden Nugget."

Dixie Belles were featured entertainers at the Pi Phi—Lambda Chi "Showboat."

Anything can happen with a motley crew like this.

Howick Hall presents a music and dance routine for visitors of all ages.

Joining the spectators was a familiar person, President Emens.

Pictures, brochures, clothes, and articles are displayed for visitors at the Korean exhibit.

Thirteen Countries Featured At International Exhibits

Michael Burua of Uganda welcomed the visitors to the International Exhibition Variety and Fashion Show held on March 28, in the Ballroom. Sponsored by the International Relations Club, the exhibits depicted the cultures of thirteen nations. Along with the displays of pictures and articles from the various countries was a variety and fashion show.

Exhibits represent cultures from thirteen nations.

Hula dancer, Beverly Jujii, highlights variety show.

Prom Highlights Crowning Of Miss Junior Personality

What was once the title of Junior Prom Queen became known as Miss Junior Personality this year.

On Friday before the dance, every member of the junior class was given the opportunity to vote for the candidate of his choice. After the votes were counted, the seven girls receiving the most votes became finalists for the honor. From these seven, Miss Gerri Pasko was chosen "Miss Junior Personality" by the ballots cast by those attending the dance.

In order to stimulate more interest in attending the Junior Prom, a number of free tickets were hidden in prominent places on campus.

Gerri Pasko crowned "Miss Junior Personality."

Couples attending the Prom cast their ballots for the candidate of their choice.

"What A Shipsuation" Proves Winning Variety Show Act

"What a Shipsuation" combined efforts of Alpha Chi Omega, Theta Chi, Alpha Omicron Pi, and Alpha Sigma Alpha to produce the winning act in the thirteenth annual Theta Xi Variety Show held on March 29 in Assembly Hall.

A capacity crowd packed Assembly Hall for three full hours of entertainment including the humorous comments of Darryl Poole, M. C. and entertaining intermission acts.

Formerly sponsored by Kappa Sigma Kappa, now Theta Xi, this year's program incorporated the talents of all the Greek organizations on campus. The groups were divided into five units each acting independently to plan a ten minute skit to be judged by a panel of three judges. Each act was evaluated on the basis of clarity, audience response, promptness, staging, preparation and originality of idea.

Variety Show winner, "What a Shipsuation" depicts what happens in the Navy when girls invade.

Joy reigns as Alpha Chi, AOPi, Alpha Sig, and Theta Chi receive their first-place trophies.

Somber Japanese dancers sway to second place in "Oriental Romance."

Lambda Chis make final preparations.

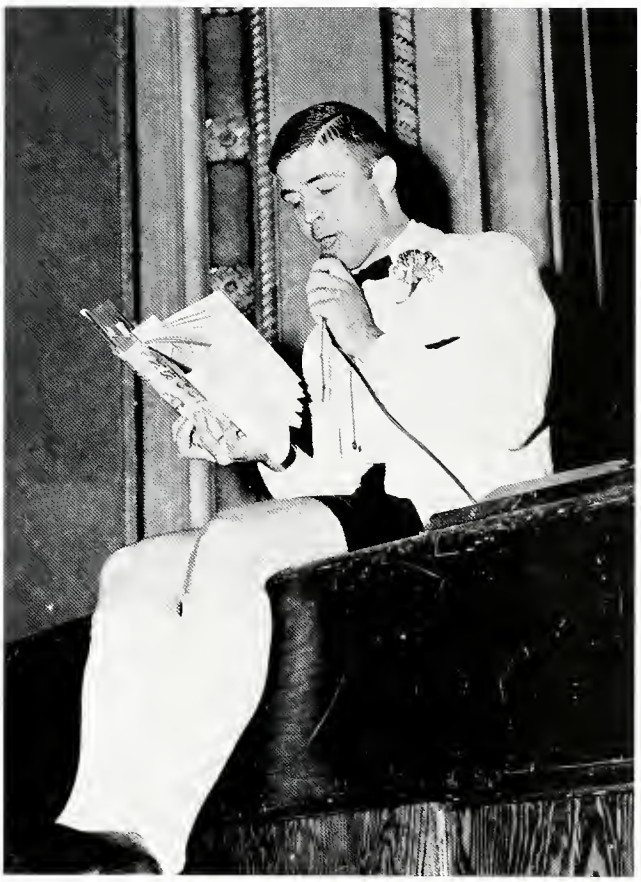

Darryl Poole adds quips and quotes between acts.

Dancing girls become a reality in the "Heavenly Daze" dream of a typical laboring man.

Delta Chi, Delta Zeta, Sigma Chi, and Sigma Sigma Sigma present "Till You Find Your Dream."

Troubles arise in an "Oriental Romance."

Doors open to the beat of "Let Me Entertain You."

Over-sized bottle presents a carrying problem.

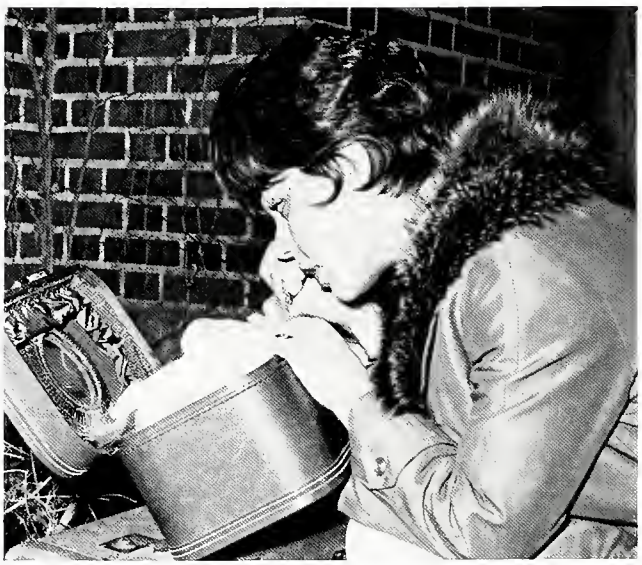

Putting on make-up is often a precarious situation.

Sig Ep stage crew hurries to remove props and sets without going over the time limit.

"Jerry Bockman" sings his message over the phone.

Oriental look developed with touch of make-up.

Enthusiastic cries of joy ring out as "What a Shipsuation" is declared the winning act.

Convos Offer A Variety Of Programs To Suit Every Taste

Under the leadership of Jerome Fallon, the Convocation Committee strives to make each convocation educational, inspirational, and entertaining. The programs are planned to provide as wide a range of experiences as possible.

President Emens officially gets the school year underway at the annual New Student Convocation held for parents and new students on a Sunday afternoon at the football field.

Religious Council takes charge of three of the programs by sponsoring the Conference on Religions and planning the convocations for both Thanksgiving and Easter.

Other programs are under the directorship of a specific department such as the Journalism Convo, the Science Lecture and Discussion Series, and the Studebaker Memorial Lecture which is particularly for students in the field of business.

William A. Anderson.

W. A. Anderson Narrates On "Designs For Survival"

William A. Anderson, distinguished photographer, narrated the award-winning Audubon Society color film. "Designs for Survival," at an all-school convocation on November 12. He also showed his films to a group of Wilson Junior High pupils.

In his talk, Mr. Anderson stressed that Civilization is at stake unless mankind learns to take care of the things God has given him. Through his patience, understanding, respect, and critical eye, he has captured with the camera lens the tremendous variety of design in nature.

Bishop Raines Delivers Talk At 1962 Thanksgiving Convo

"On Being Grateful We Live in America, Not Russia," was the theme of Bishop Richard C. Raines' address at the annual Thanksgiving Convocation on November 21. Bishop Raines is the resident bishop for the Indiana area of the Methodist Church and a noted speaker on contemporary social and religious issues. He is the head of the more than 350,000 members of the 1300 Methodist Churches located in Indiana.

Bishop Richard C. Raines.

Former U.S. Ambassador Addresses Student Body

James J. Wadsworth, former U. S. Ambassador to the United Nations, delivered the Marie Smith Gray Memorial Lecture on December 6, in Assembly Hall. Mr. Wadsworth chose for his topic, "Challenges to the U. N."

President Eisenhower named Wadsworth to his post after he had served seven years as Deputy U. S. Representative under Henry Cabot Lodge.

Familiar with the multi-faceted problems of disarmament, Ambassador Wadsworth represented the American government at the Nuclear Test Ban talks at Geneva, at the conference which drafted the Statute of the International Atomic Energy Agency, and for three years as U. S. Representative on Disarmament at the U. N.

Former Ambassador, James J. Wadsworth.

Vincent Price, artist and lecturer.

Vincent Price Opens Show; Speaks For Student Convo

Vincent Price, Hollywood actor and art connoisseur, made a special appearance at Ball State for the formal opening of the ninth annual Drawing and Small Sculpture Show which opened in the Art Gallery on March 7.

Mr. Price is a member of the board of several museums and says that his goal is to put original art in every American home. He is also the author of a volume on art, **I Like What I Know.**

After graduating from Yale in 1933, he studied fine arts at London University. While working on a master's degree there, he spent considerable time in the British Museum.

When he was twelve years old, Price purchased his first Rembrandt etching. He is now particularly interested in Rembrandt, Chagall, Picasso, Durer, Whisler, and Leger paintings.

Students crowd the Art Gallery to talk personally with the noted visitor.

Four Basic Assumptions Made In Talk Given By Dr. Keezer

Four basic assumptions were made by Dr. Keezer in his talk entitled, "Today's Challenge to Business Education." Dr. Dexter Keezer was the guest speaker for the Studebaker Memorial Lecture.

In his speech he felt that first of all, the world would not destroy itself with atomic weapons. Second, we are not going to encounter any crippling shortage of natural resources, and that there would be no drastic change in the weather. Last he stated that business would not be "Hamstrung" by government interventions.

Dr. Dexter Keezer.

Dr. Paul Weiss.

Dr. Paul Weiss Uses Slides To Show The Cells In Action

By using slides, movies, and his lecture, Dr. Paul Weiss showed living cells in action. He was guided in his talk by the idea, "By studying the actions of cells, man can find a lesson on how his life should be governed." He explained how cells must be considered in context of their interaction with others just as man must be governed by certain laws of behavior and certain patterns for life. Weiss concluded his lecture with the point that work in the scientific laboratory has not only contributed to man's well-being and pleasure, but has also brought implication for man's own special culture.

A sympathetic ear provides needed understanding.

Canadian Players Open Year As First All-School Convo

For their third consecutive season, the Canadian Players from the Stratford Shakespearean festival returned to Ball State to present two performances of "Twelfth Night." The first performance was during the afternoon and the second during the evening.

For their 1961 tour of America, the Canadian players opened the season with the Artic version of Shakespeare's play, "King Lear."

"St. Joan" was the title of the play given two years ago when the Canadian players made their first appearance on the Ball State Campus.

The curtain rises on the Canadian Players and the first convocation of the school year.

Pi Phis Come Out On Top At Sigma Chi Derby Day

Sigma Chis began their pledgeship with the second annual Derby Day. All day Friday, sorority girls could be seen running around campus in pursuit of derbies worn by the Sigma Chis. Inside each hat was a number representing so many points. Additional points were added to the sororities' scores for events won during a series of contests.

Sara Dawson was crowned Derby Day Queen.

Coordination is needed to shave a balloon.

Sigma Chi's most bashful men volunteer their services for the kissing contest.

Outstanding Anthropologists Speak At Noyer Dedication

Dr. Ethel Alpenfels and Dr. Ruth Hill were the guest speakers at the dedication of the Ralph Noyer Halls on Saturday, November 3 in an all-day program of events.

Following the speeches given by Dr. Alpenfels and Dr. Hill on the topics, "The Anthropological Aspects of Living in Coeducational Residence Halls" and "The Psychological Atmosphere of Learning," the directors and student staff divided into groups for discussion.

After the dinner honoring the four professors for whom the wings of the hall were named, the professors and their families joined the students and staff in a formal dedication service of the four residence halls.

Dr. Ralph Noyer, for whom the unit was named, began his service as dean of Ball State Teachers College in January of 1928. After retiring from Ball State, he taught at Oberlin College and Anderson College, returning to Ball State to teach English in 1955. Dr. Noyer passed away on November 24, 1959.

Miss Baker headed the foreign language department from 1923 to 1928. She taught Latin and German until her retirement in 1946. Harry Howick came to Ball State as a professor of science and later became the dean of men. Paul Williams headed the physical education department for a number of years and Miss Klipple taught children's literature and grammar classes.

Seated—Mrs. Ralph Noyer, Dr. May Klipple, Miss Viletta Baker. **Standing**—Harry Howick, Paul Williams.

Dave Vollmar chats with Paul B. Williams.

Miss Baker is welcomed.

Dr. Klipple shows off friend to Kaaren Burke.

Administrators greet Mrs. Noyer.

Spring Fever Hits Campus With The First Sunny Day

Blossoming trees, singing birds, and cheerful days signify that Spring is finally here to stay.

Almost before the ground has a chance to thaw, golfers are out getting ready for the season to begin.

Early spring rains turn the trailer court into a river deep enough for canoes.

Strolls around campus are common.

Perched atop a home-made bike, it's off to class.

Temptation is too great to stay inside and study when outside a beautiful day is waiting to be enjoyed.

Soon to tower nine stories high, Studebaker Halls will be ready for use in the fall of 1965.

Studebaker Halls And Health Service Rise On North Campus

Construction of the Amelia T. Wood Health Center will be completed in late 1963 or early 1964. Inside the air-conditioned walls will be a 36-bed infirmary; examination, treatment, and waiting rooms; a lounge for the doctors and nurses; and a kitchen for preparing meals.

Rising high above the campus will be the new Studebaker Halls which are scheduled to open in the fall of 1965. Express elevators will carry residents to their respective floors. Lounges, recreation rooms, and directors' apartments will be located on the fourth and seventh floors.

When completed, the Amelia T. Wood Health Center will house a 36-bed infirmary.

Temporary break-down calls for a quick repair job.

Sig Taus, Alpha Sigs Take Home Bike-A-Thon Trophies

With a wave of the green flag, the pace car left the track and seven bicycles started on the 60-mile ride that found the Sigma Tau Gamma team entering victory lane.

Preceding the main event of the evening was the Trike-a-Thon for entrants from women's organizations. Alpha Sigma Alpha took home the winning trophy for the third year in a row. In between was the faculty race won by the team of Social Science professors.

1962 marked the eleventh anniversary for the annual Bike-A-Thon sponsored by Lambda Chi Alpha.

Team members crowd around officials to hear last-minute instructions before starting the race.

Spectators anxiously await the start of the pace car signaling the beginning of the race.

MEMBERS OF THE WINNING SIGMA TAU GAMMA TEAM—Dave Derheimer, Jim Willard, Roger Wisley, Steve House, Don Turley, Bob Rider, Gus Coyer.

Junior Marshals lead the procession of faculty and those receiving degrees to their respective places.

Commencement exercises are over signifying the end of undergraduate life and the beginning of a new world.

Over 1600 Students Receive Degrees At 1962 Commencement

Due to the increasing number of people receiving degrees each June, graduation procedures were changed beginning with the Class of 1962.

Instead of having an address during commencement exercises, two outstanding speakers gave pre-commencement addresses. On May 11, William Hines, science editor of the Washington Star, spoke on "Our Man in Space. What's Ahead?" Jesse Owens, Olympic track star who is now with the Illinois Youth Commission, gave the second address. "The Pilgrimage of the Self" was the Baccalaureate address given by Dr. Robert Swanson, Alma College.

President Emens presented 1025 bachelor degrees and 560 master degrees.

Friends and relatives attend commencement.

Over 1600 graduates receive their degrees from President Emens on the Arts building terrace.

Administration

Four divisions of the college—Instructional Affairs, Public Affairs, Student Affairs, and Business Affairs—handle the administrative duties of the college, coordinate the activities and studies of the students, and plan for the future.

Dr. John R. Emens, President of Ball State Teachers College.

Dr. Visser Returns To BSTC As Assistant To The President

Although most of the Ball State students recognize President John R. Emen's name and associate him with a large desk on the main floor of the Administration building, too few of them really know what his job encompasses and how they are affected by the decisions made in his office.

Dr. Emens came to Ball State in 1945 as the seventh president of the college. He holds an A.B. and M.Ed from Eastern Michigan, an M.A. and Ph.D. from the University of Michigan. He also has been honored with Ll. D. degrees from Wayne State University and Hanover College. Despite the fact that the campus is constantly growing, Dr. Emens continues to preserve the friendly tradition that has prevailed through his years on campus.

In the Fall of 1962, Dr. John E. Visser returned to Ball State to fill the position of executive assistant to the president.

During the 1957-1958 school year, Dr. Visser was dean of Instructional Affairs. At that time he resigned from his post to accept an appointment as dean of Grand Rapids Junior College in Michigan.

Dr. John E. Visser, assistant to the president.

Dr. Richard W. Burkhardt, dean of Instructional Affairs.

Dr. Burkhardt and President Emens play the role of waiters at the Saraha Club.

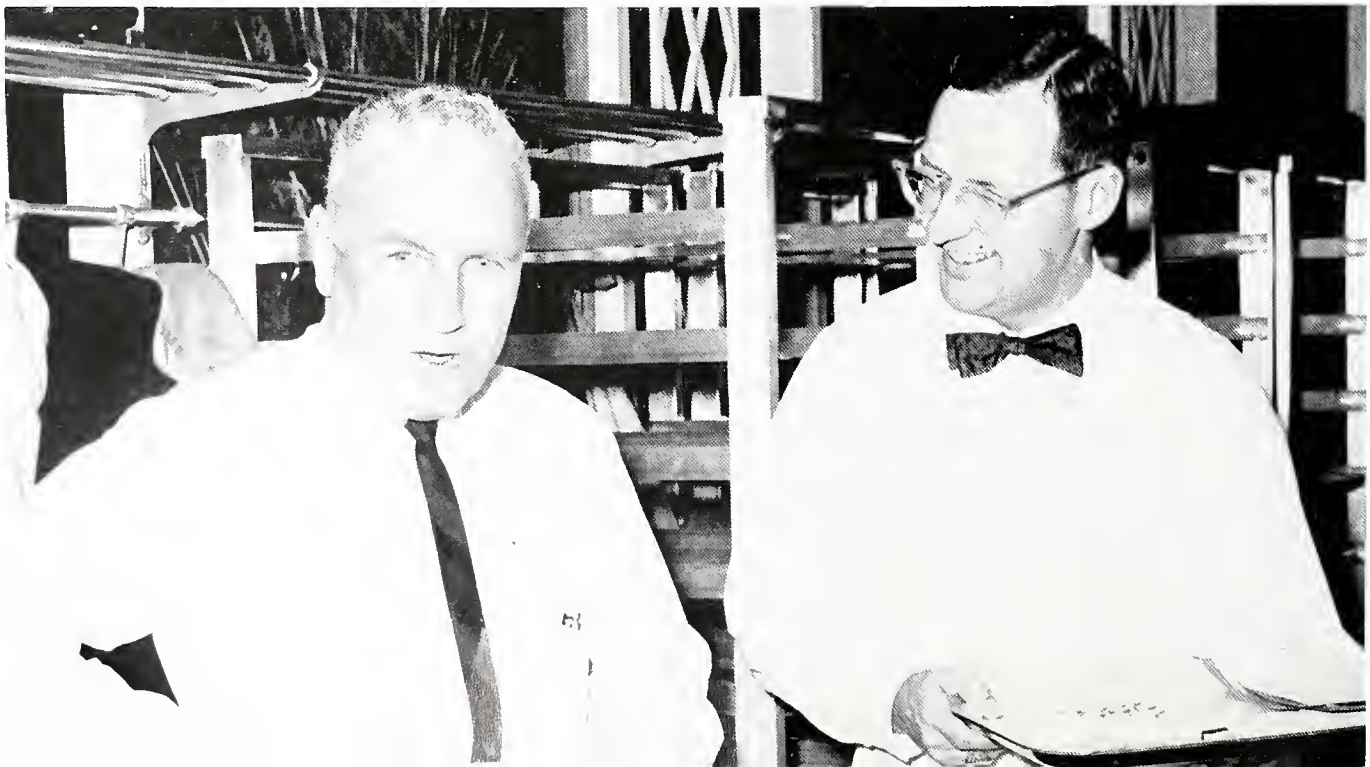

Three Divisions Offer Instruction In Fourteen Areas

To many of the students the image of a faculty member begins and ends at the classroom door. However, beyond the limits of a 50 minute class period, lies the complex and vital world of a Ball State professor. The men and women who comprise the Ball State Teachers College faculty are tied together by a common dedication to continual scholarship, professional excellence, and service to youth and to the field of education.

Unifying all faculty members under such services as curricular advising, examination services, extended services, undergraduate studies, graduate studies, research, the Library, and summer sessions, is Richard W. Burkhardt, vice president of Instructional Affairs and dean over the control and use of the various campus facilities.

Dr. Burkhardt was on a temporary leave of absence from the college from September 29 to January 1. During his leave, he traveled to France, where he studied and observed educational systems, especiallly those in teachers' colleges.

New in the organization system at Ball State last year was the separation of the fourteen departments into three divisions: the fine and applied arts, the sciences and humanities, and the education division. Dr. Robert Bell, Dr. Robert Carmin, and Dr. Earl Johnson, respectively, were appointed as the heads of each of these divisions.

Before a student may be graduated from Ball State, he must have earned 186 credit hours; 60 hours in a comprehensive area and 36 hours in a restricted area.

Dr. Robert L. Carmin.

Dr. Robert P. Bell.

Miss Mary Kitchin.

Dr. Jerome A. Fallon.

Dr. Victor B. Lawhead.

Dr. R. E. Michael and Dr. John R. Craddock.

Student Affairs Aids Ball Staters In Decision Making

Student welfare is the chief concern of Dr. Merrill C. Beyrel, dean of Student Affairs. Dr. Beyrel was director of counseling and testing at Ball State before accepting the position of Student Affairs head. He has often been heard to say, "We don't like to think of lines in terms of human beings." To assist him in alleviating these lines is a proficient staff that works with students either on the individual basis or group basis. The areas covered by his staff include student aids, counseling and testing, the health center, housing, placement, registration, religious activities, and student social activities.

One area of concern is the field of student freedom. The Student Affairs staff constantly strives to provide Ball Staters with experiences in which they can assume responsibility.

An example of the application of the philosophy of student freedom is the change in the hours for women.

Dr. Merrill C. Beyrel, dean of Student Affairs.

Dr. Beyrel arrives at his office for a day of work.

Dr. Kenneth Collier.

Dr. Margaret Knueppel.

Miss Martha Wickham.

Left to right—Edward Bryan, Donald Haefner, Miss Thelma Hiatt.

Carl Andry and Richard Alexander, Jr.

Left to right—John Klem and Norman Beck.

Public Affairs Makes Use Of Numerous Communication Media

The primary objective of the Public Affairs staff, headed by Oliver C. Bumb, is to convey an appropriate, accurate, and artistic presentation of Ball State not only on campus and in the local community, but also to citizens throughout Indiana and across the nation.

In being chief public relations man for BSTC, Dr. Bumb makes use of the various public communication medias. The personnel of his staff assist him with publicity over the radio and television; and through newspapers, sports publication, displays on campus, photographs, conferences, and newsletters to alumni.

Also included in the Public Affairs field is the area of college development. As the coordinator of development, Dr. Bumb handles the plans for new buildings, works with the departments to arrange new facilities, directs the raising of funds, and acts as a middleman between the construction companies, the architects, and the college.

Dr. Oliver C. Bumb, dean of Public Affairs.

PUBLIC AFFAIRS—Robert Linson, Raymond Ashley, Thomas Osburn, Louis Ingelhart, Dave Stoops.

PUBLIC AFFAIRS—Seated—Gertrude Kane, Marie Fraser, Emmett Sponsel. **Standing**—Earl Williams, Earl Yestingsmeier, Michael Kerper, Jimmie Faulkner, William Tomlinson.

Joseph C. Wagner, treasurer of the college.

Science Hall Annex Included In Budget For Next Biennium

Dr. Joseph C. Wagner, vice president for Business Affairs and treasurer of the college, reported that Ball State has requested a budget of $8,745,875 for the next biennium. Capital outlay will appropriate $8,335,000, while the remaining $410,875 will be taken up in rehabilitation and repair of the older buildings.

Included in Ball State's capital outlay budget is money for an annex to the present Science Hall; the conversion of the Assembly Hall in the Library to a multi-floor stacks area for books; the purchase of additional land to be used for parking lots; and other projects.

BUSINESS AFFAIRS—Ruth Kitchin, Robert Lewis, Robert Kinedinst, Robert Newton.

BUSINESS AFFAIRS—William Freed, Robert Kershaw, Philip Conklin, Robert Showalter.

BUSINESS AFFAIRS—Truman Pope, H. Ansel Wallace, A. Garland Hardy, James L. Smith.

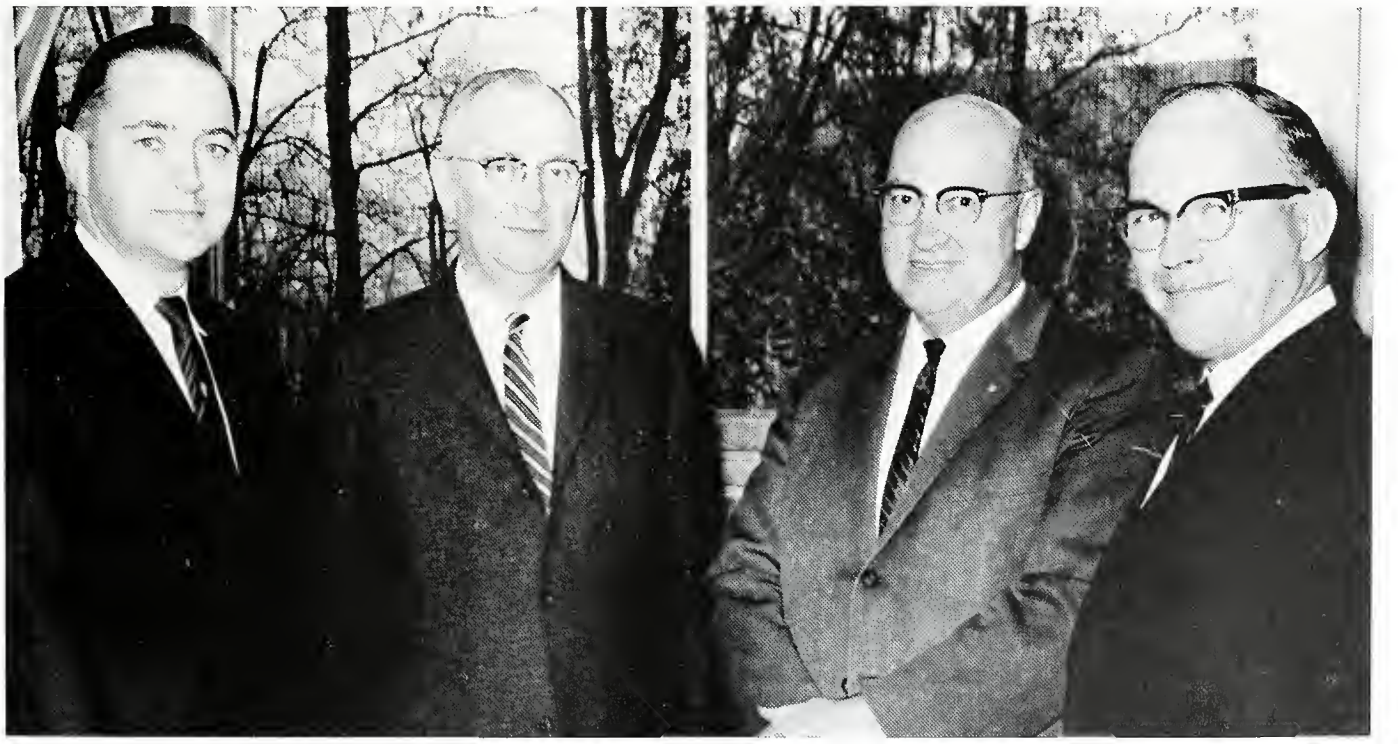

Health Service Under Construction For Opening Next Year

Opening late in 1963 or early in 1964 is the Amelia T. Wood Student Health Service building. Inside will be eight four-bed wards, four single rooms, and treatment and examining facilities.

The present Health Center is located on the first floor at the northeast corner of the Gymnasium. Students who need to remain overnight are sent to "Sick Bay" in the basement of Lucina Hall where around the clock service is provided. Facilities of Ball Memorial Hospital, such as Xrays and surgical facilities, are also available to Ball State students, providing they first receive the approval of the Health Service.

Dr. W. G. Pippenger, head of the Health Service.

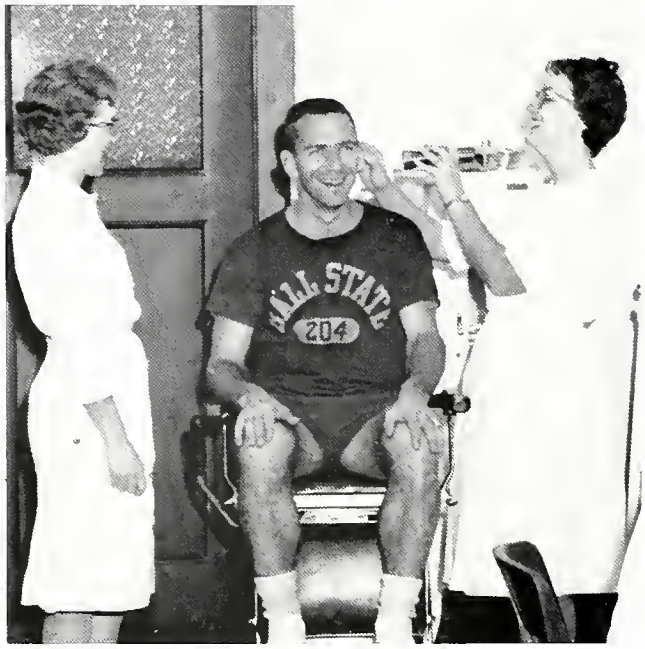

Medical care is available at the Health Service.

Left to right—Elizabeth Ball, Iris Leslie, Gladys Minnich.

CAMPUS POLICE—left to right—Robert Reed, Otis Blair, Bobby Carry, Gene Youngkin, Herb Estes.

Ten Campus Policemen Provide For Students' Safety

One of the many duties of the campus police is that of handing out citations to violators who do not have a decal showing campus registration and to those who do not park their cars in their assigned places in the parking lots.

Campus police provide transportation to and from the Health Center for those people who are too ill to go there without assistance, furnish security for campus buildings and property, supervise fire-drills for residence halls, and patrol the campus for controlling traffic and for the safety of all the Ball State students.

Mr. Tom Osborn is the head of the traffic and safety division. Under his supervision are ten men who are given the same authority that is given to the city police and to deputy sheriffs.

Mr. Tom Osborn, head of traffic and safety.

Campus police fire-proof Christmas trees.

Departments

Fourteen departments offer courses to undergraduate students working toward degrees in special, comprehensive, or restrictive areas. A number of master's and doctor's degrees are also offered in several of these fields of study.

Lt. Colonel Harold N. Benham, department head.

ROTC Cadets Fly To Colorado For Training In Jet-Flight

Air Science was established as a department in the fall of 1948, in conjunction with an Air Force Reserve Officers' Training Corps unit for Ball State. The department is now under the direction of Lt. Colonel Harold N. Benham, a regular Air Force officer, who is assisted by other commissioned and also non-commissioned officers from the United States Air Force.

The courses of instruction offered by the department are both practical and theoretical. Freshman and sophomore courses cover subjects essential to a basic understanding of the U. S. Air Force.

Upon completion of two years in the program, cadets are screened as to their mental and physical character. Then during their junior and senior years, they cover generalized subjects which qualify them to become a commissioned officer.

AIR SCIENCE FACULTY—Left to right—Jack Thuran, Carl Sabo, Donald Johnson, Duwayne Anderson, Alden Rantila, James Straley.

Guard Presents Colors For Home Basketball Games

This fall a delegation of Ball State cadets flew with Lt. Colonel Benham and several members of his staff to Colorado to receive specialized training in how to fly jet aircraft.

One of the organizations under the Air Science department is the Color Guard. The nine members and the commander of the Guard present the colors at all of the home basketball games. Since they are mainly a service organization, they also present the colors at the Homecoming football game and at the meetings of large organizations.

The Guard also represented Ball State at the Veterans Day Parade in Anderson and the Cherry Blossom Parade in Washington, D. C.

AIR SCIENCE FACULTY—Seated—Harold Benham, Victor Nelson. Standing—Alfred Colvin, Charles Case.

COLOR GUARD—Front—James Straley, John Hoagland. Back—Gary Burnham, A. W. Smith, Lyle Williams, Wayne Heinke, Tony Patterson, Edward Evans, John Metzger, Stephen Bailey, Danny VanTreese.

Hours of practice drills pay off in winning trophies.

Marching Monarks' Review Merits Veterans Day Award

Since their organization in the Spring of 1961, the corps has developed into a very distinguished, precision marching unit. Their purpose is to develop better qualified men for USAF officers by a program of extensive leadership training.

In addition to marching in the Ball State Homecoming Parade and giving half time exhibitions at the home basketball games, the unit has participated in Veterans Day Parades in both Muncie and Anderson. The corps was named one of the most outstanding units in the 1962 Veterans Day Parade in Anderson. They also take part in numerous other drill, parades, and reviews.

MARCHING MONARKS—D. Richard Price (on the left). **Left Row**—(Front to back) David Litherland, John Roach, John Brown, Gary Turner, David Suban, William Feller. **Middle Row**—Larry E. Wilson, Michael Wilmore, Lowell Greer, Harold Hayden, James A. Stoker. **Right Row**—John Coady, William Robinson, James Max, Dale Craig, Larry Graefnitz, Donald Litherland.

Bill Wade and Don Price discuss their new assignment.

Bob Gardner carefully checks over his instructions.

Arnold Air Society Encourages Effective USAF Officers

Arnold Air Society endeavors to develop effective Air Force officers, support airpower and its role in national security, and promote the rôle of the citizen in our air and space age society.

Under the guidance of Captain Case, sponsor, and Ty Judkins, commander, members of the Arnold Air Society staged a Christmas party for the Delaware County Orphanage. Another annual project was the Military Ball held on January 26.

Four other organizations, Marching Monarks, Marching Mademoiselles, Marching Matadors, and the Color Guard are under the group's direction.

ARNOLD AIR SOCIETY—Front Row—Alan Miller, George Noeth, Edwin Peter, Ty Judkins, Jerry Huddleston, Dale Craig. **Row 2**—Pat Brady, Luther Shoemaker, Fred Linville, Ron Seely, Dick Nester, Tom Noel, Art Johnson. **Row 3**—Ted Wright, Richard Price, Art Daub, Emil Friedauer, Jon King, Phil Bail, Nolan Schmidt.

MARCHING MATADORS—On the left—Alan Miller, Robert Anderson. File 1—James Gartley, Brian Settles, James Winters, Joseph Ransberger, Berchard Shipley, Thomas Detter, Richard Seavers, Johnnie Tom. File 2—Arthur Daub, Harley Wood, Kenneth Scott, Carl Lawson, Larry McDermott, Daniel Ball, Keith Pryce, Francis Bogaert. File 3—Ronald Lecki, William Grishaw, Frank Arkenberg, Richard Reed.

Marching Matadors Recognized As Class "A" Drill Team

The Marching Matadors have been recognized by the National Drill Team Organization in Washington, D. C. as a Class "A" drill unit. The Ball State unit participates in the Cherry Blossom drill meet and parade in Washington each spring.

In addition, the unit has participated in the Veterans Day Parade in Anderson and exhibitions at Honors Day at Ball State. The team has received a first place in the Area D-2 Drill Meet at the University of Illinois and a second in a drill meet at the University of Cincinnati.

Members, who are chosen from the Air Science department, must show an interest in the program and maintain a specified grade average.

Plenty of hard work and practice are necessary for a parade performance.

MARCHING MADEMOISELLES—Front Row—left to right—Mary Ruth Smalley, Ingrid Bruckner, Darlene Dukes, Diane Billman. Row 1—Sally Jamieson, Connie Rutherford, Carolyn Gilmer, Tomma Arnold. Row 3—Martha McNeely, Sue Schmalzried, Sally McCory, Linda Reeder. Row 4—Mary A. Sparks, Barbara Bolander, Sarah Poulson. Row 5—Lois Harris, Mary Coar, Esther Crandall, Barb Wagoner. Row 6—Roberta Hammontree, Elaine Hughes, Ruth Littell, Shirley Vaerwyck. Row 7—Nancy Wright, Kay Zobrosky, Pat White.

Mademoiselles Come In First At Cherry Blossom Festival

Members of Ball State's only coed precision drill unit, the Marching Mademoiselles, have captured first place in the women's division of the Cherry Blossom Festival Drill Meet the past two years. They also placed first in competition in the Veterans Day parade in Anderson.

The Mademoiselles represented Ball State in drill meets at Ohio State, the University of Cincinnati, the University of Illinois, Purdue University, and the University of Michigan.

To finance the trip to Washington for the Cherry Blossom Festival, the Mademoiselles sponsored a record hop and washed cars.

Besides being willing to practice Monday through Thursday and present a half-time program at all home basketball games, the members must be approved by a board of Air Force officers, and maintain a required point ratio.

Car washes mean money for the Washington trip.

Art Department Trailer Presents The Ball State Image

Dr. Alice Nichols, head of the department.

Helping taxpayers know what Ball State is doing is the Art Department trailer which travels to many county fairs throughout the state. Inside the trailer are a number of exhibits that are designed to present the image of Ball State.

Also under the supervision of the Art department is the Art Gallery. Paintings, sculptures, drawings, and graphics are purchased annually to compliment students' exhibits.

A noted artist-teacher connected with the Ball State faculty is Vincent Burns. Mr. Burns' works have been exhibited widely in shows throughout the nation, and he is known for his original wood, welded metal, and plastic sculpture pieces.

Miss Lucia Myph and Miss Clara Wiltse (center) instruct Jim Spuller and Betty White in the art of weaving.

Skillful hands are needed for pottery making.

ART FACULTY—Front row—Ronald Penkoff, Vincent Burns. **Row 2**—Ned Griner, Marvin Reichle, Joe Bertrand.

ART FACULTY—Roberta Law, Warren Casey, Roger Easton, Marjorie Shemwell, William Storey.

These students are finishing their project for class.

Dan Fruits puts the last minute touches on his work.

Delta Phi Delta Receives Award For Outstanding Scrapbook

Delta Phi Delta art honorary recognizes outstanding students in the field of art. Those qualified for membership must also rank in the upper third of their class.

Several of the year's events included the sale of art work and cards at Christmas and workshops. At the Founders' Day Party in May, awards were given for outstanding work in the student show.

DELTA PHI DELTA—Front Row—Carol Romanski, Mary Gentry, Cynthia Chasey, Kay Mays, Judith Smith. **Row 2**—Lina Hamman, Paula Webster, Gloria Tobler, Hattie Stanton. **Row 3**—Alan Patrick, Reed Mitchell.

Art Seniors

Armstrong, Tonia Lee, BS, Muncie; Kallista.

Brehmer, Trudy Lee, BS, Reynolds; SEA; Kallista; Young Republicans.

Gentry, Mary Sue, BS, Anderson; Sigma Sigma Sigma; Delta Phi Delta, vice president; Kallista.

Hamman, Lina Mae, BS, Waterloo; Delta Phi Delta, president; Kallista; Religious Council; SEA.

Kase, Ronnie, BS, Mishawaka; Sigma Phi Epsilon; SOC, Hall Advisor.

Kunkle, Nancy Lynn, BS, Marion; Kallista, secretary.

Lighthart, Clifford E., BA, Muncie; Ball State NEWS; ORIENT.

Manor, Robert Michael, BS, Muncie; Young Republicans; Philadelphia Fellowship.

Martin, Pamela, BS, Peru.

McClain, Johanna D., BS, Rochester; Stray Greeks, president.

Miller, Gary D., BS, Mentone; Industrial Arts Club; SEA.

Miller, Margaret Valeria, BS, Goshen; Pi Beta Phi; Kallista, president; SEA.

Mills, Nancy Lee, BS, Frankton; Kallista; Mary Beeman Club.

Mitchell, Reed Clarence, Jr., BS, Connersville; Delta Phi Delta, treasurer; Kallista.

Moldovan, Mary, BS, Erie (Pa.); Kallista.

Nibbe, Jerilynne, BS, Hobart; Chi Omega; Delta Phi Delta, secretary; Kappa Delta Pi.

Oppy, Sandra, BS, New Richmond; Sigma Kappa; Kallista; SEA.

Parkman, Kay Ann, BS, Peru; Kallista.

Reber, Jacqueline Kay, BA, Huntington; Kallista; WOC.

Rouff, Patricia Ann, BS, Lafayette; Kallista.

Schafer, Harold George, BS, LaOtto; Arnold Air Society; Kallista; Industrial Arts Club; AFROTC; Drill Team.

Smith, Judith Dawn, BS, Holly Hill (Fla.); Kallista, secretary.

Sullivan, Dale Lee, BS, Twelve Mill; Delta Chi.

Tobler, Gloria J., BS, Indianapolis; Pi Beta Phi; Delta Phi Delta, corresponding secretary; Kappa Delta Pi; Pi Gamma Mu; Kallista; Clavia; Panhellenic Council; Judicial Board of Review; Student Center Governing Board; Homecoming Steering Committee; Student Center Birthday Party, co-chairman; Junior Convocation Committee.

Thirteen Out Of Twenty Business Majors Plan To Teach

Dr. Robert M. Swanson, head of the department.

Each year shows a larger number of students entering the field of business at Ball State. This department offers degrees in both business education, business administration, and certificates for two-year secretarial students.

More than one-half of the students who begin college enrolled in the two-year program remain in the department for the entire four years. The ratio of business majors not planning to teach to those who are planning to teach is 7 to 13.

Some of the special events of the department this year included the thirty-ninth annual Business Education conference; the Mark E. Studebaker Lecture, held in honor of the late head of the business education department for many years; and the state convention of the Future Business Leaders of America, a group on the high school level that met at Ball State since 1947.

Two of the more outstanding members of the business faculty are Dr. and Mrs. Samuel Dry who are co-authors of the textbook, "Teaching Gregg Shorthand and Transcription."

BUSINESS FACULTY—Clair Rowe, Martha Hill, Robert Myers, Lucile Hollis.

BUSINESS FACULTY—John M. Johns, Robert Bowman, Kathleen Parker, Honora Noyes.

Martha Lewis, Mike Hotgren, Jerry Cooper, and Marilyn Hunt check their final grade with Mr. Bowman.

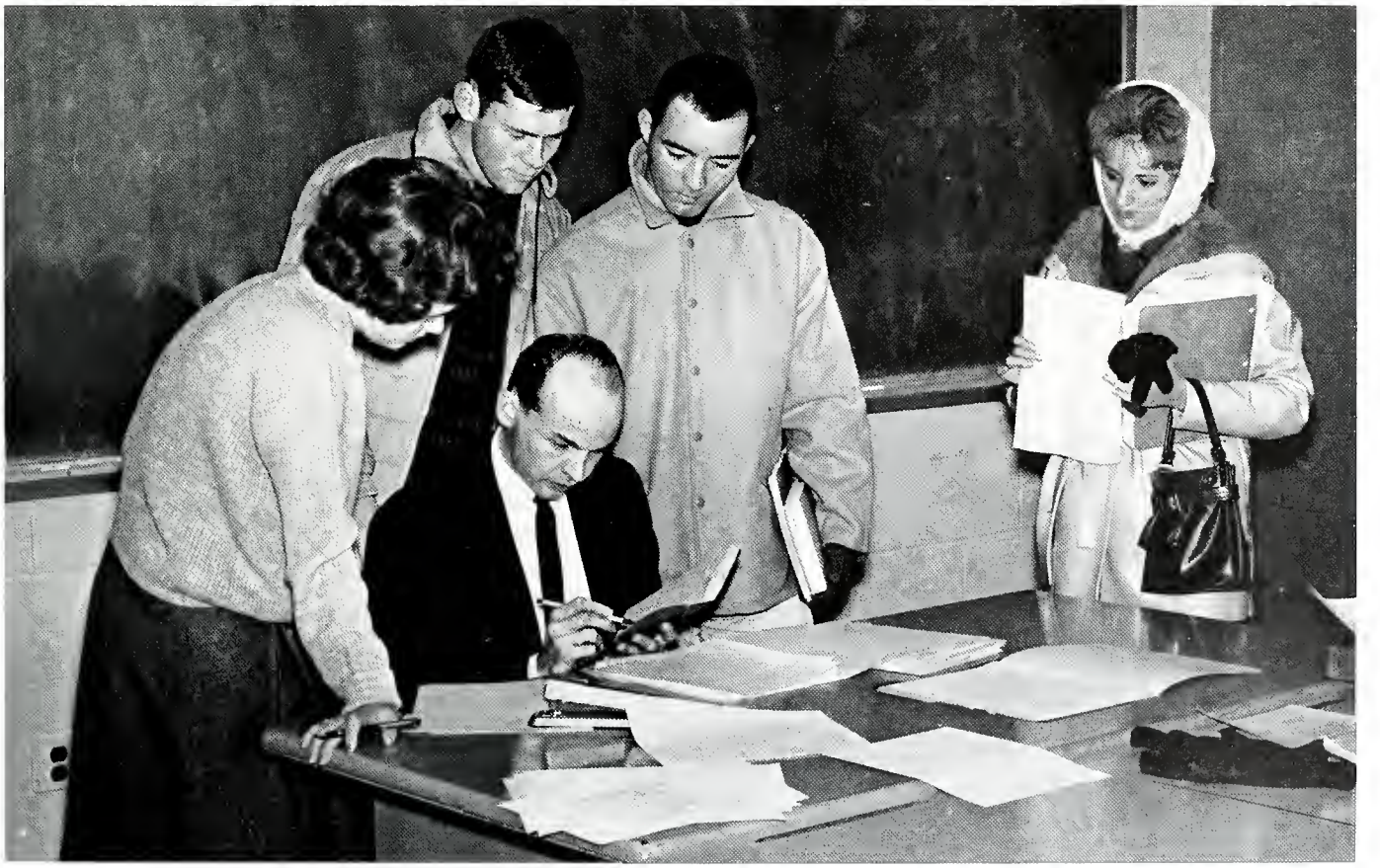

DELTA SIGMA PHI—Front Row—Vidal Lopez, Thomas Wyatt, Joseph Jackson, Jerry Rhoads. Row 2—William Bittan, Edward Endres, Dan Padgett, Paul Shively, Ray Denny. Row 3—Michael Eikenberry, Stan Rupnow, Rich Jonas, James Hughes, Steve Manstield.

Beta Alpha Pi Becomes Delta Sigma Pi National Honorary

On April 28, 1962, the Ball State chapter of Beta Alpha Pi became the Epsilon Xi chapter of Delta Sigma Pi, professional commerce and business administration fraternity.

Requirements for members are 3.0 in business courses and 2.75 in all other courses.

Now in its third year on the Ball State campus, this honorary tries to schedule informative programs that will give its members background for their work in the business world.

DELTA SIGMA PI—Front Row—Harry Meyers, William E. Smith, Richard Gilmore. Row 2—James Rassi, Thomas Baumgartner, Donald Stedge, William Bischoff, Donald Dunkle. Row 3—Max Loudenback, Tom Hinds, Garrett Reasoner, Max Crim.

Business Seniors

Ahrns, Judith Ann, BS, Milford; Alpha Chi Omega; Commerce Club; Student Center Committee.

Albertson, Robert Logan, BS, Montpelier; Commerce Club; Young Republicans; Baptist Student Fellowship.

Anderson Douglas Dean, BS, Pleasant Hill (Ohio); Delta Chi; Commerce Club.

Arrington, Otto Lee, BS, Muncie.

Atkinson, Judith Ann, BS, Upland; Commerce Club; Young Republicans; SEA.

Batzka, Nancy Lou, BS, Markle; Pi Omega Pi; Kappa Delta Pi.

Baumgartner, Thomas L., BS, Fort Wayne; Sigma Phi Epsilon; Delta Sigma Pi; Cheerleader.

Bauserman, Michael Grant, BS, Berne; Lambda Chi Alpha; Commerce Club.

Beesley, Kenneth Richard, BS, Westport; Theta Xi; Commerce Club; Young Republicans; Newman Club; B-Book, business manager.

Berry, Robert A., BS, New Castle; Commerce Club.

Bischoff, William F., BS, Decatur; Theta Chi, treasurer; Sigma Zeta; Delta Sigma Pi; Commerce Club.

Booth, Jenny Sue, BS, Fishers; Commerce Club; Mary Beeman Club.

Brand, Janet Ruth, BS, Lafayette; Commerce Club; Student Senate, SEA.

Brittan, William Clare, BS, Indianapolis; Sigma Tau Gamma; Delta Sigma Pi; Commerce Club; Marching Band.

Brown, Gene E., BS, Valparaiso; Sigma Tau Gamma, treasurer; Commerce Club.

Brunso, James Allen, BS, Nappanee; Sigma Phi Epsilon; Commerce Club; Freshman Football.

Chachulski, Gerald B., BS, South Bend; Sigma Phi Epsilon; Commerce Club.

Childs, Thomas Duane, BS, Muncie; Arnold Air Society; Commerce Club.

Cleveland, Rebecca Kay, BS, Anderson; Sigma Kappa; Commerce Club.

Closser, Linda Ruth, BS, Roann; Pi Omega Pi; Kappa Delta Pi; SEA; Commerce Club.

Cokewood, Maurice Bernard, BS, Mishawaka; Commerce Club.

Coleman, Linda Lou, BS, Sellersburg; Pi Omega Pi; Mary Beeman; Commerce Club; SEA; Outstanding Junior.

Comer, Robert Lee, BS, Michigan City; Commerce Club; Young Republicans.

Connelley, Gerald W., BS, Holton; Sigma Theta; Commerce Club.

Crim, D. Max, BS, Homer; Commerce Club; Delta Sigma Pi.

Crow, Phillip Eugene, BS, New Castle; Commerce Club; SEA; Young Democrats.

Crump, Walter Eugene, BS, Muncie; Commerce Club.

Cullop, Judith Ann, BS, Summitville; Pi Omega Pi; Kappa Delta Pi; Commerce Club.

PI OMEGA PI—Front Row—Mary Liming, Judi Barbor, Nancy Smith, Jan Walcott. Row 2—Sharon Tylisz, Rita Naugle, Vidal Lopez, Carolyn Shiebla, Sharon Bowman, Shirley Johns. Row 3—Phyllis Bergman, William Smith, Don Waymire, Linda Coleman, Clara Arnold.

Pi Omega Pi Members Decorate P. A. Building For Christmas

Business Education students achieving a 3.00 scholastic ratio in business education and a 2.5 in all other subjects are eligible for membership in Pi Omega Pi which promotes fellowship among students and teachers in the field of business.

Each quarter qualified students are invited to become members of the honorary. This year the pledges from last spring were initiated and new pledges were taken.

Some of the activities during the year included a tour of local business firms in January, decorating the Practical Arts building for Christmas, guest speakers, and the annual spring banquet. At the November meeting of the honorary, Mr. Robert Dick of the R. S. Whitinger Accounting Firm spoke to the group about their future in business.

PI OMEGA PI—Front Row—Marilyn Adam, Peggy Cunningham, Carolyn Martin. Row 2—Nancy Batzka, Karen Hinesley, Wanda Rodenberger. Row 3—Jean Small, James Rassi, Tom Hinds, Rich Jonas, Alice Berninger.

Business Seniors

Cumings, David E., BS, Cowan; Lambda Chi Alpha.

Davis, Jerry Emerson, BS, Anderson; Sigma Phi Epsilon; Commerce Club; Homecoming Steering Committee.

Davis, John S., BS, Hagerstown; Delta Sigma Pi, vice president.

Dearing, Joseph Leroy, BS, Anderson; Commerce Club.

Denny, Raymond Earl, BS, Indianapolis; Delta Sigma Pi; Commerce Club.

Dethlef, Carol Ann, BS, Indianapolis; Commerce Club; SEA.

Dibblee, Robert William, BS, Hammond; Sigma Tau Gamma; Commerce Club; B-Club; Swimming Team; Young Republicans.

Dole, Sheila Joan, BS, Anderson; Pi Omega Pi.

Douglas, Donald Joseph, BS, Muncie; Lambda Chi Alpha; Alpha Phi Gamma; Commerce Club; Newman Club.

Duffy, David Duane, BS, Dunkirk; Lambda Chi Alpha; Commerce Club.

Dunwiddie, David William, BS, Huntertown; Theta Chi, president; Commerce Club; Basketball, student manager; Student Senate; Student Center Governing Board.

Durham, Patricia Haskitt, BS, Muncie.

Eberle, Wanda Hanks, BA, Evansville.

Eikenberry, Michael Jay, BS, Monroeville; Delta Sigma Pi; Commerce Club

Eller, Ann Letta, BS, Cicero; Commerce Club; Young Republicans.

Farthing, Coleen Joyce, BS, Connersville; Commerce Club.

Faulkner, Richard Carl, BA, Fort Wayne; Commerce Club.

Feeney, Michael Bruce, BS, Indianapolis; Sigma Phi Epsilon.

Ferris, Ronald H., BS, Indianapolis; Lambda Chi Alpha; Student Center Birthday Party; Junior Prom; Junior IFC; High School Senior Day.

Fisher, Roger Wayne, BS, Columbia City; Lambda Chi Alpha; Blue Key, president; Commerce Club; Order of Omega; Junior Prom Steering Committee; Senior Class, treasurer; Warner Fellowship, president; Freshman Camp Steering Committee.

Flora, Denis D., BS, Elkhart; Commerce Club.

Ford, Clyde Ellsworth, BS, Columbia City; Sigma Chi; Commerce Club; Young Republicans.

Foster, Jerry Allen, BS, Pendleton; Theta Xi; Commerce Club.

France, Robert L., BS, Marion; Commerce Club.

Futtrell, Jo Ann, BS, Montpelier.

Gatchell, Lois Mae, BS, Gary; Alpha Omicron Pi, secretary; Commerce Club; Student Staff.

Gee, Betty Jean, BS, Worthington; SEA.

Glentzer, Frank Edward, BS, South Bend; Theta Chi; Commerce Club.

Business Seniors

Goodman, Michael James, BS, Fort Wayne; Theta Chi; Commerce Club, treasurer; Newman Club.

Goodwin, Judy Alice, BS, Muncie; Commerce Club; SEA; WQC.

Grant, Norman Errol, BS, Anderson; Commerce Club.

Green, Wendell Lee, BS. Pendleton; Junior Class, president.

Hale, Jerry J., BS, Royal Center; Commerce Club; SEA.

Hamm, Donald Ray, BS, Marion; Commerce Club.

Hancock, James D., BS, Anderson; Commerce Club.

Hansa, Phanich, BS, Cholburi, Thailand.

Harlan, James Richard, BS, Winchester; Lambda Chi Alpha; Commerce Club.

Hemmert, Philip Anthony, BS, Hartford City; Commerce Club; Young Democrats.

Hendricksen, John Edward, BS, Fort Wayne; Lambda Chi Alpha; Alpha Phi Gamma; Commerce Club; Journalism Club; Athletic Printed Programs, business manager.

Henry, William Eugene, BS, Anderson; Commerce Club.

Henson, Jerry Lynn, BS, Shelbyville; Commerce Club; Drill Team.

Heuman, Judith Ann, BS, Muncie; Alpha Sigma Alpha; Panhellenic Council; Commerce Club; SEA; USA; Student Center Committee; SOC; High School Senior Day; Junior Prom.

Hewitt, Marsha Marie, BS, South Bend; Pi Beta Phi, secretary; Student Center Governing Board; Junior Panhellenic, Secretary.

Hinds, Thomas B., BS, Columbus; Sigma Tau Gamma; Pi Omega Pi; Blue Key, vice president; Commerce Club; Delta Sigma Pi; Freshman Camp Director; Homecoming Commissioner; High School Senior Day Steering Committee; Pidookies.

Hite, Helen Jean, BS, Greenburg; Alpha Sigma Tau; president; Panhellenic Council; Commerce Club; Cardinal Singers; Music Club; SEA; Opera Workshop.

Hoffman, Larry Gene, BS, Decatur; Theta Chi; Commerce Club.

Hoskins, Ronald Fredrick, BS, Argos; Sigma Phi Epsilon; Commerce Club.

Howe, Ronald Lee, BS, New Knoxville, O.; Social Science Club.

Hughes, James Kenneth, BS, Anderson; Delta Sigma Pi; Commerce Club.

Ingle, Robert Lee, BS, Portland; Sigma Phi Epsilon.

Jester, Clyde Harvey, BS, Muncie; Commerce Club.

Johns, Shirley Ann, BS, Greenfield; Pi Omega Pi; Commerce Club.

Johnson, Judith Kay, BS, New Castle; Pi Omega Pi; vice president; Commerce Club; Crosley Hall, treasurer; SEA.

Judkins, Jonell, BS, Milford; Alpha Chi Omega; Pi Omega Pi; Kappa Delta Pi; Commerce Club.

Kalin, Robert Everett, BS, Indianapolis.

Kantzer, Sherman Ross, BS, Twelve Mile; Sigma Chi, president; Pi Omega Pi; Kappa Delta Pi; IFC.

Business Seniors

Kauffman, Charles E., BS, Richmond; Sigma Chi; IFC; Commerce Club; Track; Student Center Committee.

Kautsky, Gary Lee, BS, Shelbyville; Lambda Chi Alpha; Commerce Club.

King, Sandra Marie, BS, Muncie; SEA.

Kingery, James Robert, BA, Muncie; Lambda Chi Alpha.

Koval, Richard P., BS, Gary; Lambda Chi Alpha; SEA; Commerce Club; Newman Club.

Kuhn, Norman Bruce, BA, Muncie; Sigma Phi Epsilon; Baseball; Football.

Kruse, Peggy Ann Meredith, BS, Knightstown; Commerce Club; Marching Mademoiselles; Young Republicans.

Lawrence, Wayne L. Jr., BS, Goshen; Commerce Club; Wesley Foundation.

Leetz, Bruce Harlin, BS, Valparaiso; Sigma Tau Gamma; Commerce Club; Young Republicans.

Lefevre, Betty Nan, BS, Redkey; Pi Omega Pi; Kappa Delta Pi; Commerce Club; SEA.

Lewis, Harvey, BS, Connersville; Sigma Tau Gamma; SOC; IFC.

Liming, Mary Esther, BS, Liberty; Pi Omega Pi; Kappa Delta Pi; Commerce Club; SEA.

Loudenback, Max Allen, BS, Middletown; Delta Sigma Pi; Arnold Air Society.

Maze, Linda Kaye, BS, New Castle; Sigma Sigma Sigma, treasurer; Alpha Phi Gamma; Commerce Club; Journalism Club; Ball State NEWS; SEA; USA; Junior Prom Committee.

Mazeikas, Joyce Joanne, BS, Gary; Commerce Club; Newman Club.

McCoy, Elen Rork, BS, Anderson; Commerce Club; Young Republicans; Baptist Fellowship.

McDougall, Donald Campbell, BS, Goshen; Theta Chi; Commerce Club.

McGill, Robert E., BS, Arcadia.

Method, Hugh John, BS, Marion; Delta Chi, treasurer; Arnold Air Society; Commerce Club.

Meyers, Harry Bernard, Jr., BS, Hartford City; Delta Sigma Pi, vice president; Commerce Club; Young Republicans.

Miller, Jane Ellen, BS, Kokomo; Alpha Chi Omega, secretary; Pi Omega Pi; Kappa Delta Pi; Commerce Club; High School Senior Day Steering Committee; Homecoming Steering Committee; Student Senate, treasurer.

Miller, Shirley Jean, BS, Royal Center; PEMM, treasurer; Commerce Club; SEA; Student Staff.

Mills, Herbert H., BA, Kendallville; Stray Greeks, treasurer.

Moenich, Joyce Diane Bleile, BA, Greenburg; Gamma Theta; Alpha Phi Gamma; Journalism Club; Commerce Club; Junior Prom Steering Committee; Ball State NEWS, copy editor.

Molnar, Dennis Robert, BS, South Bend; Soccer.

Myers, Dale Edward, BS, Camden; Lambda Chi Alpha; Commerce Club; Young Republicans.

Neaman, Virgil Carl, BS, Rising Sun; Commerce Club.

Newman, William Ray, BS, Jonesville (Va.).

Business Seniors

Newnum, Kenneth Jay, BS, New Richmond; Commerce Club.

Nolcheff, Johanna, BS, Gary, Delta Zeta, secretary; Commerce Club; Opera Workshop.

Palmer, Reed B., BS, Anderson; Delta Sigma Pi; Commerce Club.

Oakes, Nancy Ann, BS, Greenfield; Kappa Delta Pi.

Orebaugh, Betty Ruth, BS, Cowan; Commerce Club; PEMM; SEA.

Ottinger, Barbara Ann Johnson, BS, Camden; Alpha Omicron Pi; Commerce Club; High School Senior Day.

Padgett, Danny J., BS, Kokomo; Delta Sigma Pi; Commerce Club.

Paris, J. David, BS, New Castle; Commerce Club; Newman Club.

Potemp, Richard John, BS, Michigan City.

Peer, Linda Ann, BS, Crown Point; Commerce Club; Young Republicans.

Perry, Kent E., BS, Star City; Commerce Club.

Pippin, Don LeRoy, BS, Eaton; Commerce Club.

Ramer, Patsy Carol, BS, Walton; Commerce Club; SEA.

Rassi, James Lamar, BS, Nappanee; Sigma Phi Epsilon; Pi Omega Pi; Delta Sigma Pi; Blue Key; Commerce Club; Alpha Phi Omega; Student Center Committee; Residence Hall Advisor; SOC Steering Committee; Homecoming Steering Committee.

Ratican, James Robert, BS, Eaton; Commerce Club.

Reasoner, Garrett Hill, Jr., BS, Muncie; Delta Sigma Pi; Commerce Club.

Remaly, Connie Rae, BS, Marion; Delta Zeta, treasurer; Commerce Club; Tichenor hall, treasurer.

Richards, David Duane, BS, Indianapolis; Theta Chi; Commerce Club; Junior Convocation Steering Committee.

Riebsomer, James Cully, BS, Connersville.

Robinson, Myron David, BS, New Castle.

Rupnow, Stanley Wayne, BS, Fort Wayne; Delta Sigma Pi.

Sager, Ronald W., BS, Burr Oak, Mich.; Theta Chi.

Sanders, Donald Eugene, BS, Anderson.

Semba, Ronald I., BS, Gary; Sigma Tau Gamma, vice president; Commerce Club; Student Senate.

Sherrow, Jerry Duane, BS, Lynn.

Shiebla, Carolyn Sue, BS, Hagerstown; Alpha Chi Omega; Pi Omega Pi; Commerce Club; SEA.

Shinovich, Robert, BS, Gary; Sigma Tau Gamma; Commerce Club.

Shrader, James Ray, Jr., BS, Crown Point; Theta Chi, secretary; Commerce Club; Journalism Club; Broadcasting Club, treasurer.

Business Seniors

Smith, Nancy, BS, Indianapolis; Alpha Chi Omega, treasurer; Pi Omega Pi, treasurer; Commerce Club; French Club; SOC; Tichenor hall, secretary; Student Center Committee.

Smith, William Edward, BS, Hammond; Sigma Tau Gamma; Pi Omega Pi; Commerce Club; Delta Sigma Pi, president; Freshman Football; SOC.

Smyser, Nancy D., BS, Huntington; Commerce Club; Mary Beeman Club; SEA.

Spitler, Robert Frederick, BS, Fort Wayne; Theta Xi; Commerce Club.

Spreen, Edward Nicholas, BS, Alexandria.

Sorrell, Roy Wayne, BS, Rushville; Commerce Club; Young Republicans.

Sparks, Margery S., BS, Sarasota (Fla.); Pi Omega Pi.

Stone, Daniel Clyde, Jr., BS, New Haven; Commerce Club; Young Republicans.

Stroup, Darlene, BS, South Bend; Commerce Club; SEA.

Thomas, Tommy Lee, BS, Yorktown; Young Republicans, vice president.

Thornburg, Jayne Ellen, BS, Parker; Commerce Club; Mary Beeman Club; Wesley Foundation; SEA.

Tolle, Darcel Eugene, BS, Windfall; Theta Xi, treasurer; Commerce Club.

Toole, Larry William, BS, Indianapolis; Commerce Club; Alpha Phi Omega.

Townsend, Maurice Clifford, II, BS, Marion; Commerce Club.

Ulrich, Douglas Cole, BS, Kokomo; Theta Xi.

Voris, Stephen Milton, BA, Indianapolis; Theta Xi; Commerce Club; Social Science Club; Young Republicans; Young Democrats; SOC.

Walcott, Janet Sue, BS, Bloomington; Pi Omega Pi, president; Commerce Club; Young Republicans; SEA.

Waymire, Barbara Ousley, BS, Elwood; Alpha Sigma Alpha; Commerce Club; SEA.

Waymire, Don Glen, BS, Angola; Theta Xi, treasurer; Pi Omega Pi; Commerce Club.

Wehlage, Michael Scott, BA, Muncie.

Wickliffe, Thomas Earl, BS, Fort Wayne.

Wildey, Carl A., BS, North Vernon; Theta Xi.

Williams, Bobby Dan, BS, Muncie; Commerce Club.

Williams, Jerry Fulton, BS, Muncie; Lambda Chi Alpha; Commerce Club; Delta Sigma Pi.

Williams, Jo Anna, BS, Daleville; Commerce Club.

Wolverton, Stephen LeRoy, BS, St. Paul; Sigma Phi Epsilon; Commerce Club; SOC.

Worl, John Stuart, BS, New Castle; Stray Greeks, president; Commerce Club; SEA; IFC.

Woodbury, Max St. Clair, BS, Indianapolis; Theta Chi; Commerce Club; Varsity Football.

Two-Year Secretarial

Apostolos, Francine Joan, Indianapolis; Commerce Club; Young Republicans.

Armstrong, Billie Jean, Indianapolis; Commerce Club; Young Republicans.

Beer, Sherill Anne, Berne; Commerce Club.

Bremer, Karen Rae, Crown Point; Commerce Club; Young Republicans.

Cain, Susan, Carmel; Alpha Sigma Alpha; Commerce Club; USA; Young Republicans.

Cunningham, Dianne, Anderson.

Denison, Ina Gay, Crown Point.

Gaskill, Margery H., Indianapolis; Chi Omega; Commerce Club; Homecoming Committee.

Grove, Sandra Kay, Elkhart; Commerce Club.

Hall, Linda Kay, Muncie.

Hesterberg, Amelia Kathryn, Carmel; Commerce Club.

Himelick, Jayne Elayne, College Corner (Ohio); Commerce Club.

Humbarger, Nancy L., Fort Wayne; Commerce Club; Gamma Delta.

Kirk, Carla Jean, Anderson; Gamma Theta.

Knapp, Jane Ann, Frankfort; Commerce Club.

Knapp, Jean Ann, Frankfort; Commerce Club.

Kuckein, Anita Louise, Fort Wayne.

Macy, Sharon Kay, Straughn.

Martin, Helen Marie, Acton; Commerce Club.

Orr, Wanda Kay, Kokomo; Delta Zeta; Commerce Club.

Reeve, Shirley Kay, Gas City; Commerce Club.

Riddell, Roberta Kaye, Connersville; Commerce Club.

Ringenberg, Dorcas Elise, Grabill; Inter-Varsity Fellowship; WOC.

Roche, Mary Lou, New Albany; Commerce Club.

Rodkey, Jo Ann, Forest; Commerce Club.

Rooker, Jana Louise, Redkey; Delta Zeta; Commerce Club; Young Republicans.

Shutt, Mary Beth, Huntington; Chi Omega; French Club; Tichenor Hall, secretary.

Siepert, Blix Ann, Fort Wayne; Commerce Club.

Two-Year Secretarial

Stewart, Dixie Sue, Anderson; Alpha Sigma Alpha; Commerce Club.

Stewart, Patricia Gaye, Richmond.

Wilson, Alma Nancy, Mill Creek; Commerce Club; Marching Mademoiselles.

White, Janet Jean, New Castle; Commerce Club.

Wood, Judith Rae, Crown Point; Commerce Club; Young Republicans.

Woodke, Donna Marie, Crown Point; Commerce Club; Young Republicans.

Zaloudek, Jane Marie, Tipton; Chi Omega; Commerce Club; SOC.

Bender, Sally Ann, Leo.

Voice writing and duplicating classes teach students the use of business machines.

Dr. Leslie J. Mauth, head of the department.

Practice Teaching Prepares Students For Their Careers

Besides offering courses in psychology and education, the Education department also maintains the speech and hearing clinic and reading clinic.

Courses as a whole are designed to provide students with an understanding of human adjustment, the development of the individual from birth through adulthood, and the principles of learning and teaching students in all grades of the school.

Under the teaching curriculum, students begin actual teaching practice through the participation program at Burris Laboratory School. After completing the basic education courses and participation, students are ready for student teaching which may be done on the part-time or full-time basis under the direction of college critics.

EDUCATION FACULTY—Front Row—Richard Alexander Ruth Myers, Robert Hill, Esther Langlois. Row 2—Darrel Ray, William Powell, Richard McKee, Sarah Hewitt, Myrthalyne Thompson, Ruth Hochstetler.

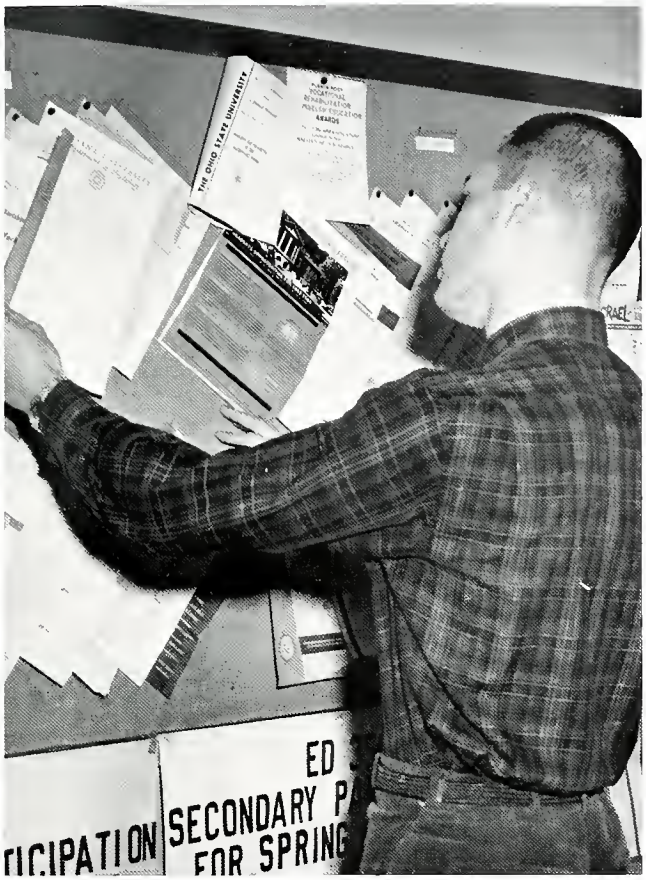

Mike Crum plans ahead for his student teaching.

Ruth hands her Orientation final to Dean Lawhead.

EDUCATION DEPARTMENT—Front Row—Earl Johnson, Bart James, James McElhinney, Laurence Harshbarger. **Second Row**—Carson Bennett, James Hunt, Peter Cacavas, George Swafford, Donald Jones, Leslie Mauth.

KAPPA DELTA PI—Front Row—Margaret Jean Kiefer, Rosemary Douglas, Leila Kirkley, Norb Bleill, Wanda Rodenberger, Caroline Champe, Joyce Bardsley, Mary Liming. Row 2—Judy Bootcheck, Karen Hinesley, Velma Graves, Janet Nice, Diane Miller, Marcia Hartsock, Nancy Batzka. Row 3—Sandy Shatto, Linda Graybiel, Joyce Nighbert, Nancylee Cambridge, Gloria Tobler, Lamoine Cash, Ruth Anne Miller. Row 4—Stan Harvey, Larry Bailey, Donald Ferguson, Gale Craig, Phillip Miller, Larry Beeman, Dennis Hood.

Kappa Delta Pi Stresses High Standards For Future Teachers

Kappa Delta Pi, national education honorary stresses high standards for students who plan to go into the teaching profession.

Students who are on the teaching curriculum and have a 3.0 average are eligible to be members.

One of the guest speakers during the year was Dr. Corey, superintendent of Muncie schools, who talked to the group about the qualities superintendents look for when hiring teachers.

KAPPA DELTA PI—Front Row—Gwynne Williams, Carol Waechter, Kay McGraw, Betty Vance, Sue Denison, Linda Boyer, Elizabeth Jones. Row 2—Pat Sweany, Wanda Cromer, Ila Rees, Helen Risk, Lynn Hippensteel, Arlene Henry, Sharon Irwin, Barbara Lyon. Row 3—Diane Gebert, Brenda Fields, Pat Brady, Mary Jane Cronk, Alice Slansky, Dixie Dentel, Judi Barbor, Suzanne Smedley. Row 4—Jon Reardon, Peter Highland, Warren Helm, Bob Joyce, James Garcia, Larry Leslie.

Education Seniors

Allen, Cynthia Sue, BS, Ashley; ACE; SEC.

Anthony, Leah Mae, BS, Marion; SEA; Wesley Foundation; Inter-Varsity Christian Fellowship, secretary.

Armstrong, Janet Kay, BS, Wabash; SEA.

Arrington, Judith Ann, BS, Muncie; ACE; SEA.

Baganz, Carolynn Sue, BS, New Castle; Sigma Sigma Sigma; SEA; Student Center Committee.

Bales, Thelma Mae, BA, Winana (Mo.); ACE; Fellowship of Friends.

Bambrough, Beth Ann, BS, Elwood; ACE.

Barger, Michael Golden, BS, Angola; Sigma Tau Gamma; ACE.

Beehler, Beverly Lou, BS, Argos; Kappa Delta Pi; SEA; ACE; Honors Council; Homecoming Committee; High School Senior Day; SOC; WOC Council; Crosley Hall, secretary.

Behr, Donna Lee, BS, Columbus; Alpha Sigma Tau; ACE; Newman Club.

Benbow, Beverly Mitchell, BS, Muncie; Pi Beta Phi.

Benko, Beverly Jean, BS, Anderson; Chi Omega; SEA; Junior Prom Steering Committee; Student Center Committee; Homecoming Queen Court.

Bezy, Sue, BS, Muncie; ACE; Newman Club.

Billiter, Judith Ann, BS, Kokomo; Muncie Symphony Orchestra; Ball State Symphony Orchestra; Wesley Foundation.

Black, Beth, BS, Selma; ACE.

Bohlander, Lois, BS, Elwood; Gamma Theta; ACE.

Bonner, Mardelle Chere, BS, Michigan City; Sigma Alpha Eta; Geography Club; SEA; Young Republicans Club.

Bonwell, Sue Ellen, BS, Crawfordsville; ACE; SEA; Student Staff.

Booher, Barbara Jane, BS, Muncie.

Bookout, Cleo, BS, Portland; ACE.

Bowen, Barbara Carroll, BS, Anderson.

Brand, Judith Lynn, BA, Anderson; ACE.

Brankle, Shirley Jane, BS, Windfall.

Brown, Leona Faye, BS, Orleans; ACE.

Brown, Peggy Sue, BS, Hagerstown; ACE.

Brownlee, Fay, BS, Indianapolis; ACE.

Bruns, Patricia Lou, BS, Woodburn; Delta Zeta, vice president; ACE; SEA.

Bunsold, Rita Sue, BS, Winchester; SEA.

SIGMA ALPHA ETA—Front Row—Diane Hanlin, Mike Schiebel, Diane Thornton, Sharon Nawrocki. Row 2—Elaine Routh, Barbara Behr, David Lines, Mary Anne Yarling, Carol Boyts.

Sigma Alpha Eta Has Second Largest Chapter In The Nation

Members of Sigma Alpha Eta try to stimulate the interest of college students in the field of speech and hearing therapy by offering membership on three different levels. Anyone who is interested in the field may become an affiliate. Associates are majors in speech and hearing and key members not only are majors but also have earned a 2.7 overall accumulative ratio.

This year the Ball State chapter was the second largest in the nation with 106 members.

SIGMA ALPHA ETA—Front Row—Mary Jane McCoy, Joy Asberry, Leila Kirkley, Linda Sutphin, Annette Cutshall, Judy Philapy, Carol Waechter. Row 2—Gerri Paske, Carolyn Ellison, Velma Graves, Barb Poff, Sandy Sundy, Pearl Crowe, Jane Brimhall. Row 3—Marty Hoover, Nancy Dodds, Wilma Fox, Martha Hartman, Vicki Reinoehl, Carol Buzolits, Barbara Warfel, Betty Acker. Row 4—George Houk, Ron Lawrence, Bob Wright, Nick Hipskind, David Stout, Bob Ahrns, Steve Yoder, Dave Greenburg.

Education Seniors

Burns, Janet E., BS, Muncie; SEA; ACE; Young Republicans; Newman Club; AWRH.

Bryson, Sandra Rose, BA, Hobart; Delta Zeta; Kappa Delta Pi; SEA; ACE.

Byrum, Sandra Sue, BS, Union City; SEA.

Caldwell, Alice, BS, Thorntown; Delta Zeta, vice president; SEA; Young Democrats.

Caldwell, Nancy Begley, BS, Brookville.

Cambridge, Nancylee, BS, Indianapolis; Pi Beta Phi, president; Kappa Delta Pi; Clavia; ACE; SEA; Student Center Governing Board, secretary; Greek Week Steering Committee; Freshman Camp Steering Committee; SOC; Concert Choir; Opera Workshop.

Carlton, Kay Helen, BS, Muncie; Alpha Chi Omega; SEA.

Cart, Marcia Anna, BS, Logansport; Gamma Theta; ACE; SEA.

Carter, Grace Deloris, BS, Jonesboro; ACE.

Castator, Susan Carol, BS, Fort Wayne; Gamma Theta; ACE; Marching Mademoiselles.

Chalfant, Linda Lee, BS, Ridgeville; ACE; SEA.

Cobble, Diana Kay, BS, Muncie.

Coble, Carla Lee, BS, Richmond; Sigma Sigma Sigma; Homecoming Steering Committee; South hall treasurer.

Cockrell, Sharon Darlene Plotner, BS, Indianapolis; Alpha Omicron Pi, vice president; Kappa Delta Pi; Student Center Committee; Sophomore Class, treasurer; SEA SOC; Homecoming Queen Court; Homecoming Steering Committee; Junior Prom Steering Committee.

Coffield, Patricia Anne, BS, Montpelier; Alpha Sigma Alpha; SEA.

Coleman, Jane Grey, BS, Fort Wayne; Alpha Sigma Alpha; SEA; Kappa Delta Pi; ACE.

Colville, Nancy Marie, BS, Indianapolis; Chi Omega; ACE; Aquaticus.

Cook, Harriet Joan, BS, Angola; Gamma Theta; ACE; SEA.

Coulson, Barbara Kay, BS, Muncie; Sigma Kappa, secretary; Science Club; ACE; SOC; Wesley Foundation; Band; Scotch Angels.

Cowell, Alice Jean, BS, Indianapolis; Kappa Delta Pi; ACE; Concert Club; Women's Glee Club; Westminster Fellowship, secretary; Religious Council; Young Republicans.

Crawford, Jennie Lee, BS, Milton.

Cromer, Wanda Nadine, BS, Saratoga; Kappa Delta Pi; ACE.

Cronk, Mary Jane, BS, Anderson; Kappa Delta Pi; ACE; SEA; Judicial Board of Review; Student Staff.

Crosby, Carole Anne, BS, Gas City; Alpha Omicron Pi.

Crosier, Nina L., BS, Brookville; SEA.

Cumings, Suzanne Louise, BS, Monticello; Alpha Chi Omega.

Cummings, Mary Alice, BS, Dublin.

Daisley, Janet Faye, BS, Painted Post (N.Y.).

Education Seniors

Dalton, Sammie John, BS, Crossville (Tenn.).

Darling, Ted Ellis, BS, Parker City; Modern Dance Club; Gymnastics; Shoe String Theatre.

Daugherty, Janice Elaine, BS, Hagerstown; ACE.

Daugherty, Rosalie Ann, BA, Logansport; Kappa Delta Pi.

Davison, Marjorie Ann, BS, Fairmount.

Dearfield, Rebecca Sue, BS, Hartford City; Chi Omega; Kappa Delta Pi; ACE; SEA; Homecoming Committee.

Deeds, John Leo, BS, Muncie; Soccer.

DeLau, Phyllis Ann, BS, North Judson; ACE; SEA; Gamma Delta, president.

Denison, Sue Arlen, BS, Shelbyville; Alpha Sigma Tau; Kappa Delta Pi; ACE; SEA.

Dentel, Dixie Marlene, BS, Bluffton; Kappa Delta Pi; ACE; SEA.

Dietzer, Merrill Jacob, BS, Walbash; Swimming Team; Band; Choir.

Dingeldein, Barbara Ann, BS, Logansport; Alpha Sigma Alpha; Rogers Hall, secretary.

Dittman, Katheen, BS, Florence (Ala.); SEA; ACE.

Douglas, Judith Lynne, BS, Gary; ACE; AWS; SOC; Student Staff; Student Center Committee; Junior Convo Committee.

Dodds, Laura Margaret, BS, Hammond; Alpha Sigma Alpha; ACE; SEA; Kappa Delta Pi; SOC.

Douglas, Patricia Ann, BS, Hobart; Kappa Delta Pi.

Drake, Ruth Ellen, BS, Kempton; ACE; SEA.

Duncan, Carolyn J., BS, Goshen; ACE; Young Democrats.

Eadler, Suellen Pegg, BS, Richmond; Wood Hall, president; Student Staff; ACE; SOC; AWRH Council.

Emshwiller, Judith Ann, BS, Hartford City; ACE; SEA.

Ertel, Ann Elizabeth, BS, Muncie; Alpha Chi Omega; Kappa Delta Pi; SEA.

Farmer, Deanna Faye, BS, Middletown.

Ferguson, Janice Lee, BS, Anderson; SEA; ACE.

Fields, Brenda Kay, BS, Connersville; Alpha Chi Omega, vice president; Clavia; Kappa Delta Pi; ACE; SEA; 1960 Honorary Colonel; Senior Class, vice president; SOC; DeMotte Hall, vice president.

Fisher, Beverly Rose, BA, Dunkirk.

Fox, Donna Jean, BS, Indianapolis; SEA; Marching Mademoiselles.

Franke, Linda Carrol, BS, Fort Recovery (Ohio); ACE; SEA.

Fry, Donna Jeannette, BS, Dunkirk.

Education Seniors

Fulkerson, Daniel Fremont, BS, Fort Wayne; Commerce Club.

Fuller, Susan Kay, BA, Anderson; SEA; ACE.

Fultz, Linda Lou, BS, Portland; SEA; Religious Council, secretary; Philadelphia Fellowship, president.

Gallagher, Rosemary Louise, BS, South Bend; Alpha Sigma Tau; ACE; SEA; Homecoming Committee.

Garr, Susan Buennagel, BS, Muncie; SEA; ACE.

Garwood, Shirley Ann, BS, Orestes; Kappa Delta Pi.

Geisen, Barbara Ann, BS, Gary; Delta Zeta; Kappa Delta Pi; ACE; SEA; Newman Club.

Gentry, Jane Kay, BS, Crawfordsville; ACE; Young Republicans.

Ginder, Carolyn Sue, BA, Butler; Alpha Chi Omega; ACE, president; EUB Student Fellowship, vice president; SOC.

Girton, Joyce Eileen, BS, Lynn.

Gray, Joanna, BA, Muncie.

Graybiel, Linda Sue, BS, Middletown; Sigma Sigma Sigma; Kappa Delta Pi.

Grimes, James Lee, BS, North Vernon; EUB Student Fellowship, vice president.

Guinnup, Sharon Sue, BS, Butler; ACE; Fellowship of Friends.

Hinds, Marilyn Ann, BS, South Bend; Chi Omega; SOC.

Hackman, Jean Ann, BS, Richmond; SEA; ACE.

Hardt, Charles Lloyd, BS, Independence Hill; Theta Xi; B Club; Cross Country and Track, student manager; SEA.

Harrison, Patricia Jane, BS, Rensselaer; SEA.

Hastings, Ethel Dorein, BS, Dowagiac (Mich.); Chi Omega; SEA; Kallista.

Hatton, Melinda Lee, BS, Attica.

Havran, Karen Sue, BS, East Chicago; Sigma Kappa; ACE; SEA.

Hemrick, Nancy Lou, BS, Kendallville; Sigma Sigma Sigma; WOC.

Hendricks, Nancy Margaret, BS, Logansport; SEA; Newman Club.

Hennegan, Julie Kay, BS, Elwood; Chi Omega; ACE; Student Center Committee.

Henry, Arlene Kay, BS, Goshen; Chi Omega; Kappa Delta Pi; ACE.

Hert, Sandra Lee, BA, Indianapolis; Alpha Chi Omega; ACE; Junior Prom Committee; Freshman Class, treasurer; USA; ORIENT.

Hiatt, Carole Anne, BS, New Castle; Alpha Sigma Alpha; ACE; SEA.

Hodgson, Martha, BS, Portland; SEA; ACE.

Education Seniors

Holliday, Vera M., BS, Frankton; SEA.

Holmes, Suzanne, BS, Anderson.

Hoon, Judith Kay, BS, Mt. Ayr; WOC, treasurer; Wesley Foundation.

Hoover, Dave B., BS, Ossian.

Horne, Jo Anne, BS, Greensburg; Gamma Theta; English Club; ACE; SEA; Beeman hall, secretary.

Houston, Judith Ann, BS, Monticello; SEA; WOC.

Humbert, Nancy Edith, BS, Muncie; ACE.

Hunt, Sandra Jean, BS, East Chicago.

Ingle, Kay Sue Wood, BS, Portland; Gamma Theta; Panhellenic Council.

Irwin, Betty Jane, BS, Muncie; Geography Club; ACE; SEA.

Irwin, Sharon Kay, BS, Frankfort; Alpha Chi Omega; Kappa Delta Pi; Clavia, secretary; ACE; SEA; Junior Prom Steering Committee; Student Senate; AWRH Governing Board; Student Staff.

Jackson, Grace Alma, BS, Logansport; ACE.

Johnson, Donald Eugene, BS, Fort Wayne.

Jones, Elizabeth D., BS, Parker; Kappa Delta Pi; ACE.

Jones, Janice Elaine, BS, Muncie; Alpha Omicron Pi; SOC.

Juillerat, Mary Cathryn, BS, Portland.

Kare, Sara Sue, BS, Richmond; ACE; SEA; Student Center Committee.

Kerr, Nancy Jane, BS, Alexandria.

Kiefer, Margaret Jean, BS, Daleville; Kappa Delta Pi; ACE.

Kilgore, Mary Helen, BS, Pierceton; ACE; SEA.

King, Jane Heffner, BS, Elkhart; Canterbury Club, secretary; ACE.

Kingery, Beverly Joan, BS, Boone Grove.

Kitchin, Judith Ann, BS, Indianapolis; SEA; ACE.

Klepfer, Dixie Lee, BS, Muncie; WOC, secretary; SEA.

Kniss, Jerl Lee, BS, Columbia City.

Knoblock, Pauline F., BS, Mishawaka; Sigma Kappa; SEA; Newman Club.

Knustson, George Christian, BS, Highlands (N.J.).

Koeppen, Sharen Rae, BS, Valparaiso; ACE; SEA.

Education Seniors

Kraynik, Dolores Ann, BS, Gary; Alpha Sigma Alpha; ACE; SEA; Newman Club.

LaBuda, Sandra Jean, BS, Gary; Sigma Sigma Sigma; Student Center Committee.

Lambert, Norma Jean, BS, Muncie.

Lawler, Letitia Lu, BS, Valparaiso; Alpha Chi Omega; ACE; Panhellenic Council; Student Senate.

Lawler, Lucretia Su, BA, Anderson; ACE; SEA.

Lindley, Merrilyn R., BS, Indianapolis; Alpha Sigma Alpha; SEA; Young Republicans.

Lineback, Bonita Gayle, BS, Kempton; ACE; SEA.

Litton, Avonda I., BS, Eaton.

Losche, Charlene Louise, BS, Southport; WOC Council; Marching Mademoiselles.

Lovette, Charlene Kay, BS, Garrett; Delta Zeta; Commerce Club; SEA; Student Center Governing Board.

Luginbill, Judith Ann, BS, Bluffton; ACE; SEA; AWRH Executive Council.

Lowman, Margaret Mae, BS, Hebron; SEA.

Lyon, Barbara Jean, BS, Muncie; Alpha Chi Omega; Kappa Delta Pi; Clavia; Pi Lambda Theta; ACE; SEA; High School Senior Day Committee; AWRH Council; Student Staff; Student Center Governing Board; Homecoming Committee.

Mahan, Nancy Lee, BS, Anderson; SEA.

Malmstrom, Marilyn E., BS, Fort Wayne; Delta Zeta; ACE; SEA; Kappa Delta Pi; Baptist Student Fellowship; Inter-Varsity Christian Fellowship; Wood Hall, president; Junior Marshal; Junior Convo Committee.

Marker, Irene Friedley, BS, Selma.

Meiks, Susan, BS, Shelbyville; ACE; SEA; Student Staff; AWRH Governing Council.

Middleton, Sheila Jane, BS, Muncie; SEC.

Mishler, Martha Lea, BS, Rochester.

Morgan, Greer Ellyn, BS, South Bend; ACE.

McCorkle, Ray Alvin, BS, Elwood; ACE; Young Republicans.

McGraw, Kay Saralyn, BS, Anderson; Kappa Delta Pi; Clavia; SEA, local and state president; Cheerleader; DeMotte Hall, secretary; AWRH, Governor; Junior Prom Committee; ACE.

McLaughlin, Ruth Lucile, BS, Muncie.

McNary, Merrillyn Sue, BS, Muncie; Sigma Kappa; SEA; ACE; Panhellenic Council; Student Staff; SOC.

Metzger, Karen Sue, BS, Goshen; Kappa Delta Pi; SEA.

Millbranth, Karen Sue, BS, Goshen; SEA.

Miller, Linda Jo, BS, Muncie; ACE.

Mills, Jeanette Arlene, BS, Hanna; ACE; SEA.

Education Seniors

Mishler, Martha Lea, BA, Rochester.

Mollenkopf, Joyce, BA, Batesville; Pi Beta Phi; SEA; ACE; Junior Convo Committee; Student Center Committee.

Morris, Jon Phillip, BS, Indianapolis; Sigma Chi; SEA; ACE; Homecoming Committee; SOC; Baptist Student Foundation.

Musselman, Mary M., BS, Noblesville.

Myers, Marcia Ann, BS, Arcadia; ACE; SEA.

Neal, Vada Elaine, BS, New Castle; Alpha Sigma Alpha; ACE.

Nelson, Harriet E., BS, Muncie; Alpha Sigma Tau.

Nesius, Elaine Mardel, BS, Wolcott; Alpha Omicron Pi.

Nice, Janet Carole, BS, Indianapolis; Kappa Delta Pi; Pi Lambda Theta; SEA; ACE.

North, Jean Ann, BS, Muncie; ACE.

Patterson, Karen Ann, BS, Galveston.

Peckhart, Cynthia Anne, BS, Auburn; Alpha Sigma Tau; SEA.

Pickel, Pamela Jo, BS, Anderson; SEA.

Pittenger, Sue Ellen, BS, Albany; Pi Beta Phi; Kappa Delta Pi; SEA; Junior Marshal.

Porter, Junior Neal, BS, Hartford City.

Pritchett, Janet Kathryn, BS, New Castle; SEA; Newman Club.

Przybylinski, Susan Marie, BS, Michigan City; Gamma Theta; ACE.

Rader, Vicki Lee, BS, Marion; Gamma Theta; Junior Prom Queen.

Rains, Nora Jeannett, BS, Ladoga; SEA; ACE.

Ratican, Priscilla Ann, BS, Fort Wayne; Pi Beta Phi; ACE; SEA; Young Republicans.

Rayl, Anabeth Tryon, BS, Sharpsville; ACE.

Redling, Joyce Elaine, BS, South Bend; Kappa Delta Pi; SEA; Wesley Foundation, president.

Rees, Ila Pauline, BS, Daleville; Kappa Delta Pi; SEA.

Reuter, Jo Hannah, BS, Marion; SEA.

Rodenberger, Wanda Mae, BS, Muncie; Pi Omega Pi, treasurer.

Row, Dorothy M., BS, Monroeville; ACE; SEA; Lutheran Student Association.

Rukes, Carol Sue, BS, Indianapolis; SEA; ACE; Young Republicans; Junior Prom Court; Junior Prom Committee; ORIENT.

Rynearson, Duane Robert, BS, Kendallville; SEA, vice president; ACE; Wesley Foundation; Student Senate; SOC; Young Republicans.

Education Seniors

Schellinger, Janet M., BS, Chesterton; SEA.

Scherer, Norma Joan, BS, Martinsville; SEA; Baptist Student Fellowship.

Sebestan, Stephanie Bertha, BS, Highland; ACE; SEA; Newman Club.

Sendre, Darlene Marie, BS, Gary; SEA; ACE; ORIENT.

Segraves, Sharon Lynne, BS, Galveston; Pi Beta Phi; SEA; Student Center Committee.

Sheffield, Willie Mae, BS, New Castle.

Sheppard, Lorene Kay, BS, Ligonier; SEA; ACE; SOC.

Shevik, Nancy Ann, BS, Gary; Sigma Sigma Sigma; SEA.

Shirey, Janice Marlene, BS, Daleville; Kappa Delta Pi; SEA; Young Republicans.

Shupe, Patsy Anne, BS, Sheridan; SEA; ACE.

Siegmann, Ann Louise, BS, Goshen; Alpha Sigma Alpha; ACE; SOC.

Skinner, Nancy Elizabeth, BS, Anderson; Sigma Kappa; SEA; ACE.

Slansky, Alice, BS, North Judson; Kappa Delta Pi; SEA.

Slusser, Gertrude, BS, Logansport.

Smedly, Suzanne Carol, BS, La Fontaine; Kappa Delta Pi; ACE; SEA; Young Republicans.

Smith, Evelyn Jean, BA, Greensburg; Geography Club; Inter-Varsity Christian Fellowship.

Smith, Janet Elaine, BS, Ridgeville; ACE; SEA.

Smotherman, Elizabeth Ann, BS, Indianapolis; International Club; ACE; EUB Fellowship; Science Club.

Snipes, Nancy Jo, BS, Delphi; ACE; SEA; Westminster Fellowship.

Sommer, Phyllis Jean, BS, Rising Sun; Kappa Delta Pi; ACE; Lutheran Student Association.

Spradley, Richard Alvin, BS, Gary; SEA; ACE; Young Democrats; Homecoming Committee; "Ugliest Man On Campus."

Stahly, Ruth Annette, BS, Geneva.

Stanford, Judith Kay, BS, Portland; ACE; SEA.

Steinmetz, Arlina Rinne, BS, Martinsville; ACE, treasurer.

Suhre, Edith Lavonne, BA, North Vernon; French Club; ACE.

Swallow, J. Bing, BS, Selma.

Strickler, Vivian Louise, BS, North Manchester.

Swick, Claire Joan, BS, South Bend; SEA; Student Staff.

Education Seniors

Teeters, Dessie Rae, BS, Portland; SEA.

Thomas, Joyce Kaye, BS, Fort Wayne; Sigma Sigma Sigma; Modern Dance Club; SAE; ACE; Kallista; Young Republicans; ORIENT Queen; Student Center Committee.

Thomas, Mendell Henry, BS, Mayfield (Mich.); SEA.

Thompson, Ennis G., BS, Elkhart; Sigma Phi Epsilon; SEA; ACE.

Tigges, Judith E., BS, Fort Wayne; Delta Zeta, vice president; SEA; ACE; Young Republicans.

Trantum, David Roger, BS, Merion Station (Pa.); Theta Chi, treasurer; Student Center Governing Board.

Trout, Susan Gayle, BS, Muncie; SEA.

Turnbull, Elizabeth Ellen, BS, Gary; SEA.

Turner, Albert R., BS, LaPorte.

Tutterow, Murial Alberta, BS, Webster.

Ulrich, Carolyn Joan, BS, Kokomo; Chi Omega.

Vance, Betty Lou, BS, Elkhart; Alpha Chi Omega; Kappa Delta Pi; Clavia, vice president; SEA; Rogers Hall, president; Student Staff.

Vanhoy, Sandra Kay, BS, Mooresville; ACE; SEA.

VanPelt, Margaret Ellen, BS, Richmond; Sigma Sigma Sigma, vice president; ACE; Student Center Committee; Brady Hall, treasurer.

Wagner, G. Max, BS, Farmland.

Wagner, Judith Dianne, BS, Shelbyville; ACE; SEA.

Wagner, Luella Christine, BS, Evansville; Sigma Kappa; ACE; SEA; SOC; Young Republicans.

Wagner, Lucy Ann, BA, LaPaz; Kappa Delta Pi.

Wall, Mildred L., BS, Warren.

Wallace, Richard Thomas, BS, Ligonier.

Wallen, Marilynn Faye, BS, Muncie; Gamma Theta; ACE; SEA.

Waltz, Lois Ann, BS, Columbus; ACE; WOC; EUB Fellowship.

Ward, Rita J., BS, Monon.

Waruszewski, Antoinette A., BS, South Bend; Sigma Kappa, treasurer; ACE; SEA; Junior Prom Committee; Newman Club.

Waymire, Rebecca Ricks, BS, Fairmount; SEA; Geography Club; WOC; Fellowship of Friends.

Wegehoft, Marlene Louise, BS, Indianapolis; SEA.

Wentland, Judy A., BS, South Bend; Alpha Omicron Pi; ACE.

West, Linda Kathleen, BS, Fort Wayne; Gamma Theta; ACE.

The size of classes is kept to a minimum for more individual instruction.

Education Seniors

Widdifield, Ann Marie, BS, Anderson; Kappa Delta Pi; SEA.

Williams, Lynn Leo, BA, Muncie; Varsity Golf.

Wimmer, Karen Sue, BA, Muncie; Commerce Club.

Wischler, Deborah Ann, BS, Gary; ACE; SEA.

Woodward, Joan, BS, Dayton (Ohio); Volley Ball Team; Modern Dancing.

Wools, Agnes Faye, BS, Muncie; ACE.

Wright, Gerald Bruce, BS, Elkhart; Theta Chi.

Wuster, N. Christine, BA, Indianapolis; Kappa Delta Pi; ACE; SEA; Wesley Foundation; Young Republicans.

Younce, Donna Kay, BS, Converse; ACE; SEA.

Young, Magdalene, BS, Anderson.

Ziegler, Jean, BS, Batesville; Gamma Theta.

Zwickel, Barbara Sue, BS, Newburgh; Delta Delta Delta; SEA.

Neff, Mary Carolyn, BS, Elkhart; Alpha Omicron Pi; ACE.

Dr. Thomas H. Wetmore, head of the department.

WBST Joins The Sound Waves As TV Station Plans Begin

Facilities included in Ball State's English department are those for radio, theatre, publications, and literature and grammar classrooms, The speech and hearing clinic, though not a part of the English curriculum but under the Education department, is located on the ground floor.

Station WBST went on the air for the first time on October 1, 1962, and plans are under way for a television station in the near future.

In the summer of 1962 the attendance for the Shoestring Theatre was increased to 5198 because the plays were given in the air-cooled Theatre.

Dr. Betty Robinett, professor of English was on leave as an American language specialist for the Office of Cultural Exchange.

English Seniors

Ahrns, Robert Bernard, BA, Milford; Theta Chi; Student Center Committee.

Allen Margaret Rudd, BS, Muncie; Sigma Zeta; Science Club.

Allspaw, David Arthur, BS, Berne; Alpha Phi Omega; EUB Student Fellowship.

Anderson, Susan Elaine, BA, Anderson; Alpha Chi Omega; Sigma Tau Delta; Kappa Delta Pi; English Club; SEA; Junior Marshal; Junior Prom Steering Committee; SOC.

Aulls, Mark Wesley, BS, Indianapolis.

Back, Donald Lee, BA, Connersville.

Baker, Richard Alan, BS, Connersville.

Barbor, Judith Ann, BS, Alpha Sigma Alpha; Panhellenic Council; Sigma Tau Delta; Kappa Delta Pi; Pi Omega Pi secretary; Cardettes.

Bardsley, Joyce Elaine, BS, Fairmount; Tau Kappa Alpha, secretary, treasurer; Kappa Delta Pi; English Club, secretary; Debate.

Barnett, Bonnie Jane, BS, Lebanon; SEA.

Bergmann, William Easter, BS, Mount Summit.

Bigelow, Margaret, BA, Gary; Young Republicans, secretary; Library Science Club; Wesley Foundation.

English Seniors

Bigler, Clair Ellsworth, Jr., BA, Goshen; Theta Chi, secretary; Alpha Phi Gamma; English Club; German Club; B-Club; Student Center Committee; Tennis.

Bishop, Kenneth Ivan, BS, Indianapolis; Lambda Chi Alpha; SEA; Commerce Club.

Blackwell, Connie Lucille, BS, Indianapolis; English Club; SEA; Young Republicans; Wesley Foundation.

Blad, Larry Martin, BS, South Bend; Phi Sigma Epsilon, president; English Club; Journalism Club; Human Relations Workshop; Student Center Committee; Student Senate; Young Republicans; Ball State NEWS; IFC; Ball State Theater.

Bohannon, Andre Marcellus, BS, South Bend; Kappa Alpha Psi, president; Greek Week Steering Committee; IFC.

Boyts, Carol Virginia, BS, Goshen; Sigma Alpha Eta; WOC.

Brady, Patricia M., BS, Lawrenceburg; Alpha Sigma Alpha; Kappa Delta Pi; Pi Lambda Theta; Sigma Tau Delta; English Club; Student Senate; Clavia; Student Staff; SOC, steering commission.

Broglin, George Michael, BA, Indianapolis; Sigma Tau Gamma; Young Democrats.

Brown, Marion Anthony, BS, Rockport.

Brown, Michael A., BS, Manilla; Social Science Club.

Cash, Lamoine May, BS, Chesterton; Sigma Tau Delta; Kappa Delta Pi; Women's Chorus; Opera; Cardinal Singers; Young Republicans; Wesley Foundation.

Champe, Caroline Jane, BS, Connersville; Pi Gamma Mu; Sigma Tau Delta; Kappa Delta Pi.

Connors, Janice Ann Taylor, BS, Elwood; English Club.

Countryman, Joan Underwood, BS, Dunkirk; Kappa Delta Pi; Sigma Tau Delta.

Crone, Georgia Ann, BS, Indianapolis; Sigma Alpha Eta.

Crowe, Pearl Elizabeth, BS, Indianapolis; Sigma Alpha Eta; Westminster Fellowship.

Danner, Glen Richard, BA, Muncie; Sigma Chi; Blue Key, secretary; Christian Science Organization, president; Religious Council, president; Senior Class, president; Student Senate; Tau Kappa Alpha, president; Sigma Tau Delta, treasurer; Kappa Delta Pi.

Darby, Elizabeth Huntoon, BA, Indianapolis; Pi Beta Phi; Sigma Tau Delta; Alpha Phi Gamma, vice president; English Club; Opera Workshop; Junior Marshal; SOC; Ball State NEWS, managing editor, summer editor.

Dorton, Carol Ann, BS, Hartford City; Journalism Club.

Doss, Virginia, BS, Indianapolis.

Erickson,. Barbara Joan, BS, Angola; Alpha Omicron Pi, secretary; Clavia; English Club, treasurer; Kappa Delta Pi; Junior Marshal; AWS, vice president.

Finch, Janet Lee, BS, Lebanon; Eta Sigma Phi; Shoestring Theatre.

Forester, Marie, BA, Muncie; Delta Zeta; Panhellenic Council; Alpha Phi Gamma, president; Journalism Club; Ball State NEWS, managing editor; Homecoming Steering Committee; Student Publications Committee.

Garber, Saramae, BS, Action.

Gast, Paul C., BS, South Bend; Sigma Phi Epsilon; Sigma Alpha Eta.

Giant, Nancy Lou, BS, Monroeville; English Club; Homecoming Steering Committee.

Gilliam, Judith Ann, BS, Dyer; Pi Beta Phi; Journalism Club; SEA.

Goodrich, Janice Gordon, BA, Portland; Marching Mademoiselles; Young Republicans.

Joe Dunbar presents his side of the debate.

TKA Takes Part In Fourteen Tournaments In Seven States

Members of Tau Kappa Alpha participate in forensic activities at Ball State. To be qualified for membership, a person must be active in inter-collegiate debate tournaments.

Outstanding achievements of Tau Kappa Alpha have been a first place in the Miami University Debate Tourney in 1962 and a first place in the Ball State Gavel Tournament in 1962. Other honors received by the debate team were a first place in the women's division at the Indiana State Oratorical contest held during 1962.

On the schedule for this year were fourteen debate tournaments in seven states and the Tau Kappa Alpha national convention at BSTC in April. One of the tournaments was with the debate team from Oxford University.

TAU KAPPA ALPHA—Front Row—Richard Danner, Joyce Bardsley. **Row 2**—Joyce Myers, Joe Dunbar, Judie Mosier. **Row 3**—Richard Dailey.

English Seniors

Graves, Velma R., BS, Anderson; Sigma Alpha Eta; Kappa Delta Pi.

Hanlin, Delores Diane, BS, Portland; Sigma Alpha Eta, vice president.

Hansen, Barbara Louise, BS, Muncie; Sigma Tau Delta; Kappa Delta Pi.

Harah, Linda Rose, BS, Muncie; Sigma Alpha Eta; Mary Beeman Club.

Harrell, Gregory Joseph, BS, Paxton (Ill.); Alpha Phi Gamma; Journalism Club; Ball State NEWS, business manager; Journalism Club.

Hartman, Martha Ann, BS, Nappanee; Delta Zeta; Sigma Alpha Eta; Comerce Club; Student Center Committee; SOC; High School Day Steering Committee.

Harvey, Patricia Jane, BA, Valparaiso; Alpha Omicron Pi, secretary; English Club; Journalism Club.

Harvey, Stanley Jamison, BS, Winchester; Kappa Delta Pi, vice president.

Henderson, Elizabeth Monell, BS, Kokomo; Journalism Club; Ball State NEWS; Young Democrats; Religious Council; Fellowship of Friends, vice president.

Herzig, Sharon Nola, BS, Columbus; Chi Omega, secretary; English Club; Journalism Club.

Hinshaw, Bette Sue, BA, Muncie; WOC; Fellowship of Friends.

Hoover, Martha K., BS, New Albany; Sigma Alpha Eta.

Huff, Janice Carol, BS, Kokomo; Philadelphia Fellowship, treasurer.

Johnson, Myron Jerry, BS, Delphi; Lambda Chi Alpha; Alpha Phi Gamma; B-Club, treasurer; Varsity Track; Varsity Cross Country.

Ketchmark, Janet Marie, BS, Valparaiso; Sigma Sigma Sigma; SEA.

Kidwell, Toby Lee, BS, Canby; Chi Omega; USA, secretary.

Kinderman, Lawrence Wayne, BS, Cayuga; Lambda Chi Alpha; Sigma Alpha Eta.

Kirkley, Leila Rae, BS, South Bend; Pi Beta Phi; Sigma Alpha Eta; Kappa Delta Pi; Sigma Tau Delta; Stet, editor.

Kitt, Edgar, BS, Andrews; Alpha Phi Omega; Opera Workshop.

Kitt, Mila Jean, BS, Kokomo; Sigma Alpha Eta.

Knisely, Mary J., BA, Kokomo; Sigma Tau Delta; Kappa Delta Pi; Junior Marshal.

Koons, Michael John, BS, Wabash; Theta Xi; Journalism Club, president.

Krughoff, Gretchen Elise, BA, Hammond; Alpha Sigma Alpha; Alpha Phi Gamma; Journalism Club; German Club, vice president; 1962 Orient, photography editor.

Latshaw, Ann, BA, Frankfort; EUB College; International Relations Club; Social Science Club; Spanish Club.

Lawrence, Barbara M., BS, Ligonier.

Lawrence, Sybil Jean Brammer, BS, Knightstown; Alpha Phi Gamma; Journalism Club; Wesley Foundation; Ball State NEWS.

Lines, David Leslie, BS, Connersville; Sigma Alpha Eta; English Club; Westminster Fellowship; SEA.

Marker, Ronald E., BS, Fort Wayne; Lambda Chi Alpha; Alpha Phi Gamma; Student Center Committee; Orient, copy editor.

English Seniors

McCoy, MaryJane, BS, Leesburg; Sigma Alpha Eta.

McFarland, Carol Ann, BA, Fountain City.

McMahan, Molly Alice, BS, Muncie; Sigma Tau Delta.

McMahon, Sandra Kay, BS, Noblesville.

Memmott, Betty Howe, BS, Muncie; Sigma Tau Delta.

Miller, Marjorie Joann, BS, Portland; SEA; English Club; Opera; Student Staff.

Mock, Roberta Sue, BS, Greensburg; Kappa Delta Pi; English Club, president; Social Science Club; SEA.

Mosier, Judith Lee, BS, Hartford City; Tau Kappa Alpha; SEA; English Club; Kallista; Young Democrats; Homecoming Steering Committee; Debate Team; SEC; Ball State NEWS.

Murphy, Robert James, BS, Decatur; English Club; SEA; Young Democrats.

Naugle, Rita Marie, BS, Salem; Pi Omega Pi; Library Science Club; Commerce Club; SEA.

Nawrocki, Sharon Marel, BS, South Bend; Sigma Kappa; Sigma Alpha Eta, secretary; English Club; SEA; SOC; Newman Club.

Newman, Kay Ellen, BS, Elkhart; Alpha Sigma Alpha, president.

Nighbert, Joyce Ann, BA, Indianapolis; Alpha Omicron Pi, president; Clavia, treasurer; Pi Lambda Theta; English Club; SEA; Journalism Club; Sigma Tau Delta; Kappa Delta Pi, treasurer; Student Staff.

Novak, Teresa Marie, BS, Michigan City.

O'Shea, Janice Elaine, BS, New Carlisle; Kappa Delta Pi; PEMM; English Club.

Patterson, Gwen Rae, BS, Burr Oak (Mich.); Delta Zeta; WRA; PEMM; SEA.

Peterson, Karen Lou, BS, Indianapolis; Pi Beta Phi; Sigma Alpha Eta; SEA.

Poff, Barbara Ann, BS, New Albany; Sigma Alpha Eta.

Polizzotto, Rosemary, BA, Gary; Sigma Sigma Sigma, secretary.

Popovich, Mark Nick, BA, Hammond; Sigma Chi; Alpha Phi Gamma; Young Democrats; Ball State NEWS, sports editor, managing editor, associate editor, editor-in-chief.

Quinn, Richard Lee, BS, Connersville; Theta Chi.

Raptakis, Cleo, BS, Gary; Gamma Theta, president; Slavic Circle; Journalism Club; Ball State NEWS; Student Center Committee; Panhellenic Council.

Record, Lincoln Fredric, BA, Kokomo; Theta Xi; Journalism Club; Young Republicans; Ball State NEWS; Shoestring Theatre; Ball State Theatre; Student Staff.

Ronk, Patsie Lee, BS, Galveston; Ball State Theatre; SEA.

Routh, Elaine Anne, BS, Lebanon; Sigma Alpha Eta; SEA.

Schiebel, Michael North, BS, Fort Wayne; Sigma Phi Epsilon; Sigma Alpha Eta.

Scribner, Norma Belle, BS, Dunkirk.

Seright, Jane Ann, BS, Elwood; Kappa Delta Pi; Pi Gamma Mu; Wesley Foundation.

English Seniors

Shatto, Sandra Lorraine, BS, Marion; Sigma Sigma Sigma; Pi Gamma Mu; Kappa Delta Pi; Jr. Prom Court; Jr. Panhellenic, president.

Sherwood, Carol Louise, BS, Union Mills; Sigma Zeta; SEA.

Shors, Frances Eileen, BS, Muncie; Sigma Tau Delta.

Shuey, Thomas Milton, BS, Morocco; Theta Chi; Alpha Sigma Eta.

Slattery, Kenneth Martin, BS, Fort Wayne; SOC.

Smith, Janalie Sue, BS, Flora; Religious Council.

Smith, Mary Jean, BA, Hartford; Tau Kappa Alpha; Kappa Delta Pi; Pi Gamma Mu; Sigma Tau Delta.

Spurgeon, Carole Suzanne, BA, Muncie; Stray Greeks; Panhellenic Council.

Stafford, Fae M., BS, Columbia City; Kappa Kelta Pi.

Steele, Nancy Elaine, BS, Valparaiso; Sigma Kappa; SEA; English Club.

Stewart, Roberta Kay, BS, North Manchester; English Club; SEA; Kappa Delta Pi; Sigma Tau Delta.

Stockdale, Kathryn Ann, BS, Kokomo; Chi Omega, president; Clavia; Alpha Phi Gamma; Journalism Club; Panhellenic; Ball State NEWS.

Stoner, Carolyn Sue, BS, Vernon.

Sullivan, Thomas William, BS, Camden; Theta Chi; Sigma Alpha Eta; IFC, vice president.

Sus, Maryann, BS, East Chicago.

Thorne, Patrick Alan, BS, Marion; Lambda Chi Alpha; Prom Committee.

Thornton, Diana Mae, BS, South Bend; Chi Omega, vice president; Sigma Alpha Eta, treasurer.

Turza, Rose Marie, BS, Gary; English Club; Wesley Foundation; Marching Mademoiselles.

Waechter, Carol Ann, BS, South Bend; Alpha Chi Omega; Kappa Delta Pi; Sigma Alpha Eta; SOC.

Wagner, Emily Ann, BS, Salisbury (Md.); Sigma Alpha Eta.

Wesolowski, Robert Joseph, BA, Mill Creek.

Williams, Gwynne Winifred, BS, Muncie; Alpha Chi Omega, vice president; Kappa Delta Pi; Alpha Phi Gamma; English Club; SEA; Ball State NEWS; Student Center Committee.

Williams, Thomas G., BS, South Bend; Sigma Alpha Eta.

Wills, Beverly Ruth, BA, Elkhart; Sigma Kappa; SEA.

Yarling, Mary Anne, BS, Oak Park; Alpha Sigma Alpha, vice president; Sigma Alpha Eta.

Zuvekas, Cynthia, BS, Joplin (Mo.); Journalism Club; Stray Greeks; Panhellenic.

Dr. Wallace H. Magoon, head of the department.

Special Tape Recorders Aid The Teaching Of Languages

Basic philosophies of the Foreign Langauge department are explained in a sign in the methods classroom, "Not knowing other languages, knows nothing of his own."

For this reason, those students majoring in foreign language take half of their requirements in one language and the other half in another language. At the present time, steps are being taken to accredit a comprehensive area of study in just one of the five languages offered. These are Spanish, German, Russian, Latin, and French.

Primary emphasis is placed on the speaking of the language. A special laboratory houses enough tape recorders for 24 persons to use for individual or group study.
or group study.

Mythology and a class in Latin elements in English are opened to all students whether or not they are foreign language majors.

FOREIGN LANGUAGE FACULTY—Dean Coen, Vivienne Bey, Frances Phillips, Georgina Hicks, Robert Sears, Iris Magoon, Wallace Magoon.

Foreign Language Seniors

Bronnenberg, Janet Elaine, BA, Middletown; Eta Sigma Phi, treasurer.

Buckley, Donald Jay, BA, Portage; Sigma Chi; Spanish Club.

Burke, Kaaren Ophelia, BA, Indianapolis; Delta Sigma Theta, president; Clavia, president; Sigma Tau Delta, secretary; SOC; AWS, vice president; High School Senior Day Steering Committee; Pi Lambda Theta; Kappa Delta Pi; Student Staff.

Douglas, DirkFriedrich Georg, BA, Muncie.

Gebert, Diane Beth, BA, Pierceton; Delta Zeta, president; Alpha Phi Gamma, vice president; Clavia; Kappa Delta Pi; Journalism Club; Senior Class Secretary; Ball State NEWS; Panhellenic Council.

Hoagland, Ronald Eugene, BA, Muncie; Theta Chi; Eta Sigma Phi; German Club, vice president.

Lathouse, Charlene, BA, Crawfordsville.

Ross, Diane Wolfe, BA, Indianapolis; Eta Sigma Phi, secretary; French Club.

Simmons, Don Franklin, BA, South Bend; Sigma Tau Delta, president; English Club; French Club; SEA; Residence Hall Advisor.

Smart, Andrea Lou, BA, Fort Wayne; Sigma Kappa; USA; Social Science Club; SEA; SOC.

Taylor, Mildred Ruth, BA, Chesterfield.

Washington, Darlene Rae, BA, Muncie; French Club; SEA, secretary; Wood Hall, treasurer; Wesley Foundation.

Whitmen, Christine Teresa, BA, San Antonio (Tex.); Spanish Club, vice president; German Club; French Club.

Rosemary Polozzatto writes Spanish phrases.

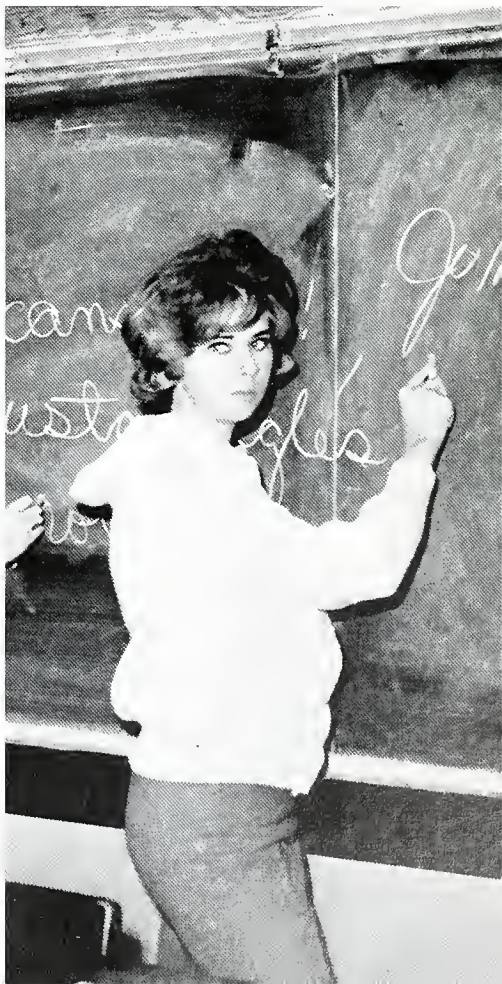

FOREIGN LANGUAGE FACULTY — William English, Stephen Kanafotsky, Ofelia Burton, Miriam Bales.

Miss Mildred Moore, head of the department.

Home Management House Gives Practical Training

"Versatility in the modern homemaker is the trait most desired in a home economics student," stresses Miss Mildred Moore, head of the Home Economics department.

The Home Economics program offers fundamental educational studies during the first two years and appropriate specialization in upper division. It even allows for such practical training as living in the Home Management House for eight majors during each quarter. Under the supervision of Miss Ellen Lacey, the house is located a block behind the P. A. building at 8 Warwick Road.

Several students attended the annual Home Economics Meeting in Elkhart in April.

Carolyn Click shows Melinda Donovan a few sewing tricks.

Home Economics Seniors

Addington, Julia Gale, BS, Pennville; Mary Beeman Club; SEA.

Ayres, Becky Sue, BS, North Manchester; Chi Omega; Mary Beeman Club; Student Senate; SOC; AWRH Governing Board; Student Center Committee.

Bader, Nancy Kay, BS, Muncie; Sigma Kappa, secretary; Mary Beeman, secretary; SEA.

Barger, Janet Sue, BS, Portland; Phi Upsilon Omicron.

Bickel, Sharon Lou, BS, Andrews; Mary Beeman Club; AWS; Marching Mademoiselles.

Blackwell, Gykala Toy, BS, Muncie.

Bowdell, Patricia Ann, BS, Montpelier; Phi Upsilon Omicron.

Brass, Janet Nell, BS, Muncie; Mary Beeman Club.

Cooper, Virginia Lois, BS, Muncie.

Corn, Ruth Ann, BS, Kokomo; Mary Beeman Club; Library Science Club; SEA.

DeCocker, Sharon Ann, BS, Mishawaka; Mary Beeman Club.

Dillon, Marilyn Gay, BS, Muncie; Phi Upsilon Omicron.

Dimos, Labrine, BS, Gary; Sigma Sigma Sigma; Mary Beeman Club.

Dunwiddie, Karen Elizabeth, BS, Euclia; Alpha Sigma Tau, treasurer; Phi Upsilon Omicron; Sigma Zeta; Mary Beeman Club; Varsity Band.

Elmendorf, Patricia Pauline, BS, Evansville; Alpha Chi Omega; Phi Upsilon Omicron.

Fields, Sharon Lee, BA, LaPorte.

Friedrick, Patricia Ann, BS, Kewanna; Phi Upsilon Omicron; Mary Beeman Club.

Geiger, Anna Mae, BS, Wawaka; Sigma Kappa; Mary Beeman Club; Commerce Club.

Gentry, Sandra, BS, Anderson; Sigma Sigma Sigma; Phi Upsilon Omicron, vice president.

Gilmore, Carol Ann, BS, Parker; Sigma Kappa.

Harden, Carol Jane, BS, Tipton.

Holman, Gwendolyn Samye, BS, Indianapolis.

Kirkpatrick, Jayne Ann, BS, Fairmount; Gamma Theta; Phi Upsilon Omicron; Mary Beeman Club, secretary; SOC; AWS; Wesley Foundation.

Krieger, Patricia Joyce, BS, Gary; Mary Beeman Club.

Langfeldt, Linda Ellen, BS, Plymouth; Phi Upsilon Omicron; Mary Beeman Club; SEA.

McCollough, Patricia Anne, BS, LaPaz; Alpha Sigma Tau; Alpha Phi Gamma; Mary Beeman Club; Journalism Club; Ball State NEWS.

McMahan, Janice Louise, BA, Osgood.

Miller, Celia Wright, BS, New Castle; SEA.

Honorary Makes Curtains For School For Retarded Children

Phi Upsilon Omicron, home economics professional honorary fraternity strives to promote interest in home economics.

Pledges are taken in the spring and fall of the year and must be a third quarter sophomore with a 3.0 in home economics and a 2.75 average.

During the past year, Phi Upsilon Omicron sold potato chips and pretzels; made curtains for the School for the Retarded; decorated the P. A. building windows at Christmas; recognized graduating seniors; and sponsored a Freshman Dessert, the Mary Beeman Tea, and a tea during Homecoming.

PHI UPSILON OMICRON—Front Row—Janet Sharp, Mary Ann Benadum, Marilyn Navam, Pat Elmendorf, Mary Nancy Martin, Beverly Weatherholt. Row 2—Karen Dunwiddie, Patricia Friedrich, June Fennewald, Carolyn Wilson, Marilyn Dillon, Bonni Parker, Marcheta French.

PHI UPSILON OMICRON—Front Row—Linda Martin, Sandra Gentry, Susan Harris, Virginia Elliott. Row 2—Jane Taylor, Jackie Romack, Carmen Bromley, Carolyn Jensen.

Home Economics Seniors

Moore, Judith Diane, BS, Richmond; Alpha Sigma Alpha; Mary Beeman Club; SEA.

Owen, Mary Jane, BS, Muncie; Sigma Kappa, vice president.

Procise, Virginia Anne, BS, Fairmount; Alpha Omicron Pi; Mary Beeman Club; PEMM.

Rodgers, Maxine Arnez, BS, East Chicago.

Romack, Jacqueline Sue, BS, Muncie; Gamma Theta, vice-president; Phi Upsilon Omicron; Mary Beeman Club.

Schabacker, Rosalie May, BS, Portland; Mary Beeman Club.

Sharp, Janet Ruth, BS, Lena; Phi Upsilon Omicron; Mary Beeman.

Smith, Patricia Jean, BA, Hammond; Eta Sigma Phi; Mary Beeman.

Snodgrass, Barbara Ann, BS, Indianapolis; Kappa Delta Pi; Phi Upsilon Omicron.

Stokes, Sally Ann, BS, Anderson; Mary Beeman Club.

Talley, Ann Louise, BS, Daleville.

Launsurd, Carinne Kay, BS, Bemidji (Minn.); Phi Upsilon Omicron.

Wall, Janet Helen, BS, Warren; Mary Beeman Club; SEA; WOC.

Whiteman, Martha J., BA, Muncie; Sigma Sigma Sigma.

Wilson, Frieda Elinor, BS, Green Fork; Mary Beeman Club; SEA.

Wright, Karen Marie, BS, Spiceland; Mary Beeman; Fellowship of Friends, secretary.

At the end of the quarter, all that is left of the rats for nutrition class are the empty cages.

I.A. Laboratory Remodeled To Provide More Space

Students who intend to have a concentration area in the field of Industrial Arts take only the introductory classes in their first year of study. The following years they take courses pertaining to six specific areas of work: metals, crafts, drafting, electricity, graphics, and the study of power and transportation.

The department serves a wide variety of students. All the various age levels at the Burris Laboratory School are accommodated as well as approximately 350 female members of the student body who enroll in industrial arts courses each quarter. Most of the women, however, are elementary majors who are taking a special course to meet their graduation requirements.

Even though it is just a few years old, the Industrial Arts research laboratory was recently remodeled to provide for more classrooms and house new equipment including an engine analysis machine, a Heidlburgh press, and a linotype machine which is used in the printing process.

Industrial arts classes have contributed to the Ball State way of life by building the picnic shelter on West Campus, making distribution stands for the Ball State NEWS, printing J-Life newsletters for the journalism department, tickets for programs and events, and posters to publicize campus activities.

Featured speaker at the tenth annual Industrial Arts Conference, which was held at BSTC, was Dr. Donald Maley, head of the Industrial Education department at the University of Maryland. The all-day program was centered around the theme, "The Experimental Approach to Industrial Education in Schools."

Ball State is believed to have one of the best industrial arts education programs offered in the college in the United States.

Dr. Lloyd P. Nelson, head of the department.

EPSILON PI TAU—Front Row—Fred Hartzell, Dave Renkenberger, Larry Bailey, Bob Joyce. **Row 2**—Peter Highland, Myron Hopkins, Warren Helm, Lewis Richardson, Gordon Kauffman. **Row 3**—Bob Eberle, James Garcia.

Epsilon Pi Tau Stresses Skill In Industrial Arts

Epsilon Pi Tau honors achievement in the field of industrial arts and promotes skill, research, and social efficiency. Qualifications for membership included a 3.00 accum in industrial arts and 2.75 overall accumulative ratio in other academic courses. Members must be either a junior or senior majoring or specializing in industrial arts and pursuing the teaching curriculum.

I. A. FACULTY—Kenneth Bergman, Kenneth Poucher, Frank Pershern, Edgar Wagner, Robert McGinnis.

Industrial Arts Seniors

Bailey, Larry Joe, BS, Yorktown; Theta Chi; Epsilon Pi Tau, president; Kappa Delta Pi; Industrial Arts Club; Junior Marshal; SOC.

Barber, Earl, BS, Muncie.

Barnard, James Gayle, BS, Muncie.

Benedict, Elson, BS, Indianapolis; Kappa Alpha Psi, vice president; Industrial Arts Club; B Club; Interfraternity Council; Varsity Track.

Berquist, Kenneth R., BS, Gary; Sigma Tau Gamma; Industrial Arts Club.

Biltz, James Edward, BS, Tipton; Sigma Tau Gamma; Epsilon Pi Tau; Industrial Arts Club, treasurer; Arnold Air Society; Varsity Football; Varsity Track; B Club.

Brady, Patrick Edward, BS, Lawrenceburg; Lambda Chi Alpha; Arnold Air Society; Epsilon Pi Tau; Industrial Arts Club; Campus Chest.

Brovont, Thomas Dean, BA, Marion; Industrial Arts Club; Gymnastics.

Brown, Ralph Herbert, BS, Westville; Industrial Arts Club, treasurer.

Chapman, Darrell Lee, BS, Flora; Kappa Sigma Kappa; Industrial Arts Club.

Clark, LaRue John, BS, New Carlisle.

Crowell, Robert Patrick, BS, Crown Point; Industrial Arts Club; Freshman Tennis Team; Independent Student Association.

Dafforn, Keith Wayne, BS, Fort Wayne; Epsilon Pi Tau; Industrial Arts Club.

Drathring, Donald Allan, BS, Richmond; Kappa Sigma Kappa.

Eaton, Glen Max, BS, Muncie; Industrial Arts Club; Wesley Foundation.

Eberle, Robert Francis, Jr., BA, Evansville; Pi Kappa Alpha; Epsilon Pi Tau; Industrial Arts Club; Alpha Phi Omega.

Galbreath, Gerald Wayne, II, BS, Hartford City; Epsilon Pi Tau; Industrial Arts Club.

Garcia, James, BA, Santa Paula (Calif.); Epsilon Pi Tau; Kappa Delta Pi; Industrial Arts Club.

Grottendick, William Frederick, BS, Richmond; Kappa Delta Pi; Epsilon Pi Tau; Industrial Arts Club.

Hamilton, Richard Lee, BS, Poneto.

Hartzell, Fred Byron, BS, Hartford City; Epsilon Pi Tau, treasurer; Industrial Arts Club.

Helm, Warren George, BS, Hagerstown; Epsilon Pi Tau.

Hensley, James Lowell, BS, Anderson; B Club; Varsity Wrestling; Industrial Arts Club.

Highland, Peter J., BS, Fort Wayne; Epsilon Pi Tau; Kappa Delta Pi; Industrial Arts Club; Baptist Student Foundation.

Hodson, Kenneth Eugene, BS, Anderson.

Hopkins, Myron Lowell, BS, Webster; Epsilon Pi Tau.

Jones, Joseph Richard, Jr., BS, Gary; Kappa Alpha Psi, vice president; Residence Hall Advisor.

Joyce, Robert E., BS, Fort Wayne; Epsilon Pi Tau; Pi Gamma Mu; Kappa Delta Pi; Broadcasting Club.

Industrial Arts Seniors

Kauffman, Gordon Say, BS, Middlebury; Industrial Arts Club.

Kirby, William E., BS, New Castle; Industrial Arts Club.

Kyes, Donald G., BS, Valparaiso; Industrial Arts Club; Freshman Track; Freshman Football.

LaVine, Larry Lee, BS, New Haven; Theta Chi; Arnold Air Society; Industrial Arts Club.

Martz, Daniel Albert, BS, Muncie; Epsilon Pi Tau; Industrial Arts Club.

Mishler, Terry M., BS, Leiters Ford; Industrial Arts Club.

Murphy, Larry Allan, BS, Woodburn; Epsilon Pi Tau; Pi Gamma Mu; Kappa Delta Pi; Industrial Arts Club.

Pantos, Chis, BS, Elwood; Sigma Tau Gamma; Industrial Arts Club.

Qualkenbush, Donald Gene, BS, Muncie; Industrial Arts Club.

Renkenberger, David E., BS, Fort Wayne; Theta Chi; Epsilon Pi Tau, vice president; Student Center Committee.

Richardson, Lewis Earl, BS, Muncie; Epsilon Pi Tau; Industrial Arts Club.

Turley, Donald Guy, BS, Highland; Sigma Tau Gamma; Industrial Arts Club; Freshman Football.

Van Meter, Larry William, BA, Brookville; Industrial Arts Club; Young Republican Club.

Welter, Edward P., BA, Elkhart; Sigma Phi Epsilon.

Wesolowski, Anthony, Jr., BS, Walkerton; Industrial Arts Club.

Whitaker, Russell Giles, BS, Quincy (Ill.).

Zirille, William Eugene, BS, Dunkirk; Theta Xi; Industrial Arts Club; Freshman Football.

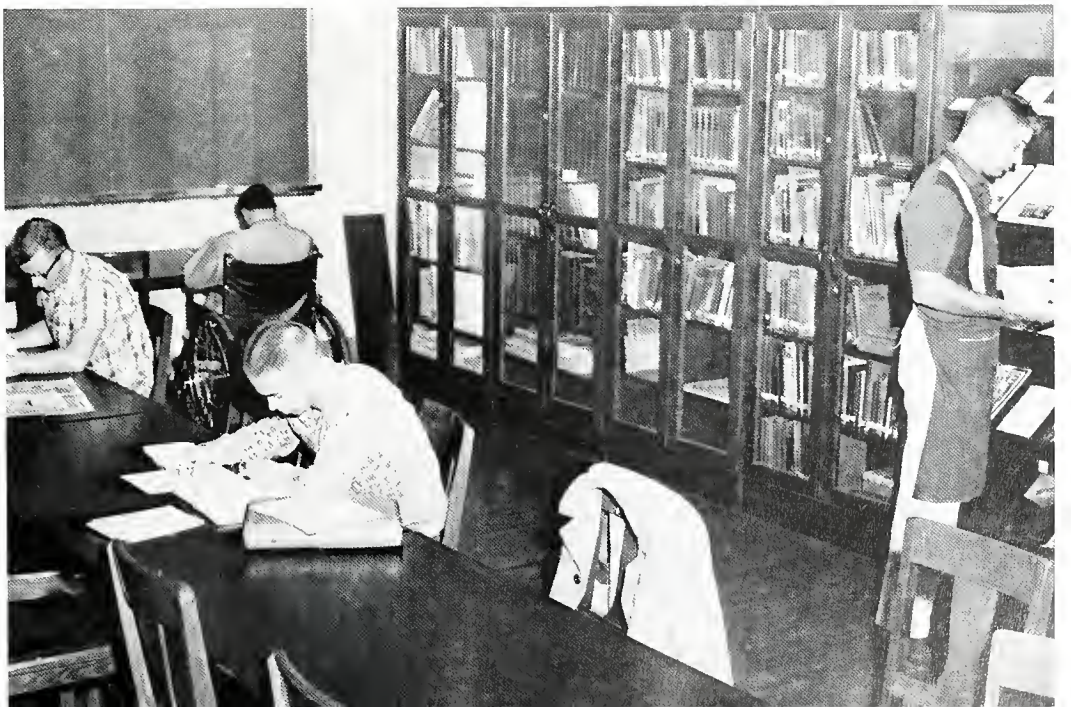

I. A. students plan their work before trying new ideas on the machines.

Dr. Marion B. Grady, head of the department.

Library Houses Over 200,000 Volumes And Teaching Aids

Being an instructional service agency for all areas and departments, the Library is a research and distributing center for all the various types of educational teaching aids.

Loan service is extended to all students and faculty members who wish to make use of the books and non-book materials from the central collection in the main building or from the library in the Burris School.

Instruction in the use of books and other library materials is given during orientation.

LIBRARY SCIENCE—Evelyn Hoke, Donald MacVean, Charles Bunge, Mary Pearson, Alberta Scheffler, Beulah Murphy.

Microfilms of periodicals may be used for research.

New volumes indicate expansion of resources.

Phyllis DeLau takes the book that Linda Mills checked out from the reserve book room.

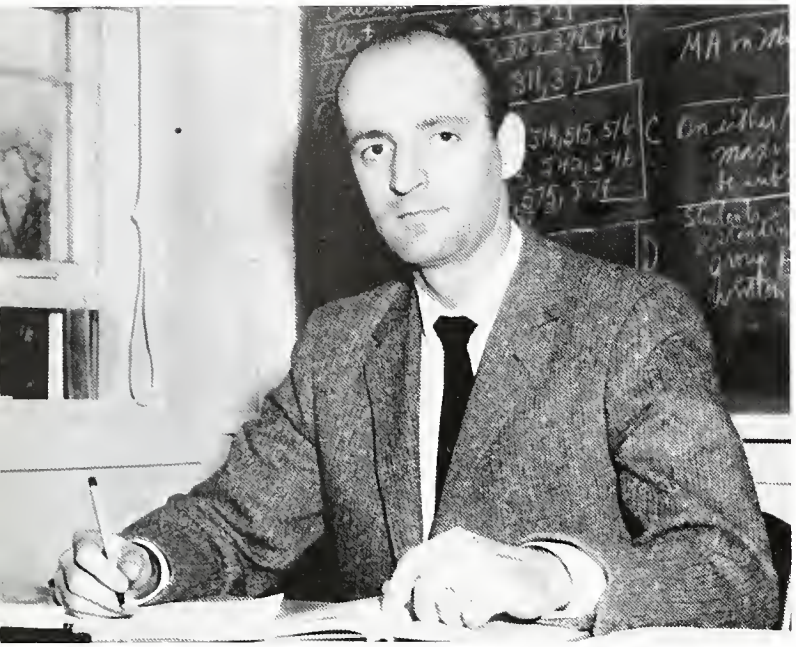

Dr. Earl H. McKinney, head of the department.

Dr. McKinney Starts Duties As Head Of Math Department

Dr. Earl H. McKinney has been appointed head of the Mathematics department. Besides Dr. McKinney five other new mathematics professors are members of the department this year.

Harry Langman, a visiting professor, invented a device for easier maneuverability and better stabilization of motor vehicles. It has been approved by the Patent Office.

Mathematics Seniors

Arnold, Clara Marie, BS, Mount Ayr; Pi Omega Pi; Sigma Zeta; Wesley Foundation; WOC.

Addison, Geraldine Joan, BS, Walton; Sigma Zeta; Science Club.

Addison, Ronald Joe, BS, Connersville; Sigma Zeta; Science Club.

Bannon, Sally Jo, BA, Morocco; Alpha Chi Omega, president; Panhellenic Council; Cardinal Code; Junior Convo Committee.

Barton, Raymond E., BS, Lebanon; Sigma Zeta; Kappa Delta Pi; SEA.

Black, David Leroy, BS, Sweetser; Lambda Chi Alpha, president; Sigma Zeta; Blue Key; Judicial Board.

Bournique, Vincent Edward, BS, Fairmount.

Cain, Jerry Dean, BS, Mt. Comfort.

Campbell, William Spencer, BA, Muncie.

Craig, Gale Melvin, BS, Anderson; Sigma Zeta; Kappa Delta Pi.

Daniels, Jerry Lee, BS, New Haven.

Dick, Thomas Howard, BS, Hartford City.

Elzey, Sharon Annette, BA, Uniondale; Sigma Zeta.

Gall, Elizabeth Rose, BA, Gary; Sigma Kappa, treasurer; Sigma Zeta; Kappa Delta Pi; SEA; Junior Marshal; Panhellenic Council; Student Staff; DeMotte Hall, treasurer.

Gardner, Robert Lee, BA, Matthews; Lambda Chi Alpha; Sigma Zeta; Kappa Delta Pi; Arnold Air Society; Freshman Track; Alpha Phi Gamma; ORIENT.

Ginder, Philip Duane, BS, Butler; Science Club.

Mathematics Seniors

Gleason, Terry Wayne, BS, Parker.

Haffner, Margaret Musselman, BS, Fort Wayne; Sigma Kappa; SEA.

Henry, Myron Stanley, BS, South Bend; Sigma Phi Epsilon, secretary; Sigma Zeta, president; Pi Gamma Mu; Kappa Delta Pi; Student Center Committee; Homecoming Committee; SOC.

Hoege, George Lester, BS, Muncie; Sigma Zeta.

Hunt, John P., BS, Muncie; Sigma Zeta.

Hurt, William Ray, BS, Columbus; Industrial Arts Club; Baptist Student Foundation, president.

Kammerer, Phillip Dean, BS, Leesburg.

Kline, Gary Bruce, BS, Syracuse.

Lappin, Alice May, BS, North Liberty; Sigma Zeta; SEA.

Lopilato, Joseph, BS, Boston (Mass.); Channing-Murray Club.

Mason, James Francis, BS, Gary; Sigma Theta, treasurer; Sigma Zeta.

McMahan, John M., BA, Columbus; Sigma Zeta; B Club; Varsity Track.

Miller, Norma Diane, BS, Frankfort; Alpha Omicron Pi; Sigma Zeta; Kappa Delta Pi; SEA; Student Senate; Student Center Governing Board.

Miller, Ruth Anne, BA, Marion; Sigma Zeta; Kappa Delta Pi; WOC; EUB Fellowship.

O'Connor, Kathryne Ellen, BS, Goodland; Alpha Sigma Alpha, treasurer; SEA; Commerce Club.

Onstott, Anthony Lee, BS, Greenfield; Young Democrats; Stray Greeks.

Osborn, Glen R., BS, Daleville; Sigma Zeta.

Patrick, Franklin Delano, BS, Wheatfield.

Robinson, Stan F., BS, Huntington; Theta Xi; Sigma Zeta; Swimming Team.

Sale, Jerry Wayne, BS, Anderson.

Sholund, LeRoy Lennart, BS, Fort Wayne.

Spencer, Robert Bradford, BS, Anderson; Sigma Zeta; Ball State NEWS; Science Club; Slavic Circle; German Club; Orchestra.

Wall, Evan Jay, BS, Lafayette; Inter-Varsity Christian Fellowship; Baptist Foundation.

Walker, Carol Lou, BS, Columbus; Alpha Sigma Alpha, president; Commerce Club; SEA; SOC.

Wells, Kenneth Lee, BS, Columbus; Sigma Chi; Arnold Air Society.

Williams, Glenn J., BS, Muncie.

Musicians Combine Classroom Work With Presentations

One way in which the public relations of Ball State is advanced is through the activities of the music department. Each year students and members of the faculty present a number of concerts for the college, community, and surrounding area.

Issac Stern, violinist, was a featured part of the College-Community Auditorium series. Another outstanding concert was "Weekend of String," a presentation given by 75 young musicians from 23 high schools and colleges in Indiana.

Dr. Robert Hargreaves, head of the department.

MUSIC FACULTY—Seated—Patricia Tretick, George Newton, Lilian Phillips. Standing—Cecil Leeson, William Wittig.

MUSIC FACULTY—Seated—Elizabeth Melay, Earl Dunn, Catherine Rutledge. Row 2—Jean Kohler, Carl Nelson.

Villagers end a dance in honor of the visiting kings.

Workshop Presents Premiere Of "One Christmas Long Ago"

William Mayer's "One Christmas Long Ago" made its premiere on the Ball State campus November 9, 10, and 11. The opera was based on the old Christmas folktale, "Why the Bells Rang."

On the same bill was the traditional Christmas opera, "Amah! and the Night Visitors," which was written by Jean-Corlos Mehottio.

Songs of praise ring out over the land as the bells toll for the first time in many years.

PHI MU ALPHA—Front Row—Fred Prescott, Jack Kelly, Linden Boggs, Bill Fatch, James Lane, Richard Wheeler, Al Schoettinger. **Row 2**—Robert Morehouse, Mike Conyers, John Sox, George Roberts, Max Millspaugh, Robert Shauver, Larry Reffitt, Royden Swaffield, Ronald Miller.

Phi Mu Alpha Receives Province Man Power Award For 1962

A primary purpose of Phi Mu Alpha Sinfonia is the promotion of music. Phi Mu members spread the enjoyment of good music by presenting their listeners with as much fine music as possible. As teachers, these men will be able to instill in the minds of their students an appreciation of music.

Two major projects of Phi Mu, in co-sponsorship with Sigma Alpha Iota, were the American Day Recital and the all-school Spring Sing. Another project of the two organizations was a Christmas party for the underprivileged children of Muncie.

A tradition at Ball State through the years has been the annual Spring Sing in which men's and women's organizations are invited to enter a favorite choral arrangement. This year the event was held on Sunday afternoon, April 21.

This year the forty members of Phi Mu Alpha received the Man Power Award for their province.

PHI MU ALPHA—Front Row—Dale Beaver, Wayne Stiner, Melvin Schlegal, Joe Ritter, Carol Barricklow, Emerson Scott. **Row 2**—Michael Lantz, William Hawthorne, Warren Jones, Robert Thornburg, Willis Overton, Larry Neuhauser.

Music Seniors

Armstrong, Ramona Marie, BS, Yorktown; Music Club Band· SEA· MENC· Intervarsity Christian Fellowship.

Buehler, Richard Harrington, BS, Crown Point; Delta Chi· Phi Mu Alpha Sinfonia vice president; Band drum major.

Douglas, Rosemary Gertrude, BS Remington; Sigma Kappa; Sigma Alpha Iota: MENC: Kappa Delta·Pi.

Evans, Linda Lee, BS, Pittsboro; Alpha Omicron Pi, president· Sigma Alpha Iota.

Gorden, Leona Marilyn, BS, Chalmers; Sigma Alpha Iota, secretary· Music Club: Band secretary.

Gould, Leon Henry, BS, Berne; Lambda Chi Alpha; Phi Mu Alpha· Music Club: Opera.

Lamb, Anna Jean, BS, Selma; Sigma Alpha Iota: Marching Band: Women's Chorus; Opera Workshop.

Lee, Beverly J., BS, Converse; Kappa Delta Pi; Pi Kappa Lambda; Clavia; Sigma Alpha Iota, president: SEA· Junior Marshal· Band· Orchestra.

Marshall, Sondra Sue, BS, Parker; Delta Zeta; Concert Choir.

Meadows, John R., BS, Huntington; ECMO; Concert Choir, president.

McCormick, Vicki Suzanne, BS, Markleville; Sigma Alpha Iota; PEMM.

Moy, Kathleen, BS, Peru; Sigma Alpha Iota, president· ECMO.

Notestine, Kay Frances, BS, Fort Wayne; Sigma Alpha Iota· Orchestra; Band.

Parente, Frank Patrick, BS, Logansport; Sigma Phi Epsilon.

Reffitt, Larry Ray, BS, Wilkinson; Phi Mu Alpha Sinfonia, president.

Ritter, Joe Bill, BS, Muncie; Phi Mu Alpha Sinfonia; Arnold Air Society; MENC.

Robbins, Jeannette Babbitt, BS, Elwood.

Scagnoli, Joseph Richard, BS, Logansport; Sigma Phi Epsilon president; Phi Mu Alpha Sinfonia; SEC; IFC; Freshman Class president.

Schlegel, Melvyn Gary, BS, Daleville; Delta Chi; Phi Mu Alpha· Music Club· Kalista· Student Center Committee; Band· Orchestra.

Shauver, Robert Wayne, BS, Fort Recovery; (Ohio); Phi Mu Alpha.

Swaffield, Royden Miller, BS, Coldwater, (Mich.); Phi Mu Alpha, vice president· Muncie Symphony Orchestra.

Sweany, Patricia Ann, BS, Indianapolis; Alpha Chi Omega; Sigma Alpha Iota; Kappa Delta Pi· AWRH, committee chairman; Commencement committee chairman; Student Staff SOC.

Ron Marker chooses a favorite record for his listening enjoyment.

SIGMA ALPHA IOTA—**Front Row**—Mary Rose Prouty, Clara Fidler, Kay Clark, Kay Notestine, Beverly Chance. **Row 2**—Linda McCullough, Barbara Anderson, Nancy Wise, Normandie Fulson, Anna Lamb, Diana Cox.

Province President Visits Sigma Alpha Iota Chapter

Sigma Alpha Iota, professional fraternity for women in music, was founded at the University of Michigan in 1903 by a group of seven women music students, and has since grown to embrace a total membership of more than 35,000, with chapters in 128 colleges, conservatories, and universities.

On November 3 and 4, Lillian Starost, province president, visited the Ball State campus to help the local chapter initiate nine new members and to hold conferences with the officers. Miss Starost also gave a brief summary of the national convention which was held in Chicago in August.

Other activities of the group were a rush party at Sixteen Acres, a pledge recital, money making projects and a Christmas party for underprivileged children in the Muncie area.

SIGMA ALPHA IOTA—**Front Row**—Melanie Rzepka, Beverly Lee, Kathie Moy, Karen Davidson, Linda Evans. **Row 2**—LaDonna Cole, Vicki McCormack, Judy Love, Nancy Neher, Rosemary Douglas.

CONCERT CHOIR—Front Row—Clara Fidler, Betty Young, Patricia Larker, Rosalie Spahr, Jennie LeFeber, Nancy Neher, Karen Davidson, Edythe Johnson, Kathleen Swisher, Janet Wright, Susan Hines, Emily Whitehead, Karen Kirkpatrick. Row 2—Judy Kirckhoff, Bill Spade, Joe Clark, John Meadows, Dennis Chambers, Glen Ralston, Jack Trussel, Dave Harvey, Jim Zeiler, John Stevens, Dottie Small. Row 3—Sylvia Way, Steven Smith, Glen Campbell, Dennis Nuckols, Dave Moss, Ronnie Miller, Larry Franks, Fred Prescott, Steve Bailey, David Weathers, Phil Gray, Jim Fatzinger, Ron Crummitt, Sandy Marshall.

Women In Concert Choir Don New Dresses For Season

Each year the members of Concert Choir, under F. Lemuel Anderson, are chosen through auditions during fall quarter.

Pride of the women members of the choir were bright red dresses for the new season.

During the school year, the choir toured several nearby towns in central Indiana including a concert at Arlington High School. Highlighting the year was the Spring Concert given on March 31, and featuring the Poulenc Mass.

Special booths for listening to records are located on the ground floor of the Music building.

Members of the BALL STATE SYMPHONY ORCHESTRA—Dan Sherry, Bill Spade, Rebekah Barnes, Diane Cox, George Carr, Otto Feld, Sharon Howlett, Jo Elaine Modglin, James Phillips, Nedra Pipher, Larry Simmons, Gloria Smith, Virginia Stephens, Gloria Swihart, Howard Unger, Richard Zirkman, Michael Conyers, David Barron, Brad Spencer, Constance Wittig, Mary Rose Prouty, John Bennett, Glen Campbell, John Campbell, Molly Jo Dale, John Stevens, William Hawthorne, Carol Barricklow, Dale Beaver, Janet Carrick, Vicki McCormack, Kenton Miller, Robert Morehouse, Larry Neuhauser, Nancy Morgan, Ladonna Cole, Doris Morris, Patsy Dick, Marsha Raymond, Charlotte Deak, Linda Evans, Cheryl Menzel, James Patton, Peggy Burleson, Beverly Chance, Kay Notestine, Judith Love, John Sox, Robert Shauver, Marie Davenport, Frank Parente, Richard Sandilands, Paul Conner, Gary Kraud, David Miller, Norma Harber, Warren Jones, Beverly Lee, Denis Moller, Fred Ehnes, William Fatch, Wayne Stiner, Marilyn Cook, Sherri Bromley, Judi Fryer, Lester Taylor, Charles McCoskey, David Humbert, Emerson Scott, Joe Scagnoli, Jooe Ritter, Robert Thornburg, Linden Boggs, Philip Dunlavy, Margaret Dycus, David Green, Larry Lane, Carol Mock, Jim White, Larry Reffitt, Tom Jackson, Max Millspaugh, Ralph Pressler, Roger McConnell, Don Litherland, Phil Nelson, William Witherow, Royden Swaffield, Jim Lane, Karen Davidson, Jerry Stutzman.

Music Department Boasts 5 Orchestras For All Occasions

Ball State's music department boasts five different orchestras which share in the season's activities. They are the Ball State Symphony, Orchestra "B", the Training Orchestra, the String Orchestra, and the Opera Orchestra.

Highlighted among the activities in which the orchestras regularly participated was the annual "Weekend for Strings," a gathering of 75 young musicians from 23 high schools and colleges in Indiana, who joined with the 40 members of the string section of the Ball State Orchestra to form the Seventh Annual Indiana String Choir. The musicians were also the guests of the College-Community Series at the recital given by Isaac Stern.

Special programs given during the year by the orchestras included Concerto Night in May and the Symphony on the Green which was directed by student conductors.

Orchestra members discuss the evening's concert.

Marching Band Adopts The New Name Of All-College Band

Earl Dunn, head band director.

Many students interested in music as well as those from the music department are members of the All-College Band. The change in the name of the band came about this year so that those who see the band would know that it is open to all Ball State students interested in music.

With the new name came the concept of an idea based on more modern musical shows instead of the marching routines previously used.

Marching Band leads the Homecoming Parade.

CARDETTES—Left to right—Gloria Gates, Judy Smith, Linda Brown, Linda Harless, Susan Woods, Lois Jean Harris, Barbara Wagoner, Judy Jett, Pam Hiatt, Timmie Kay Walker.

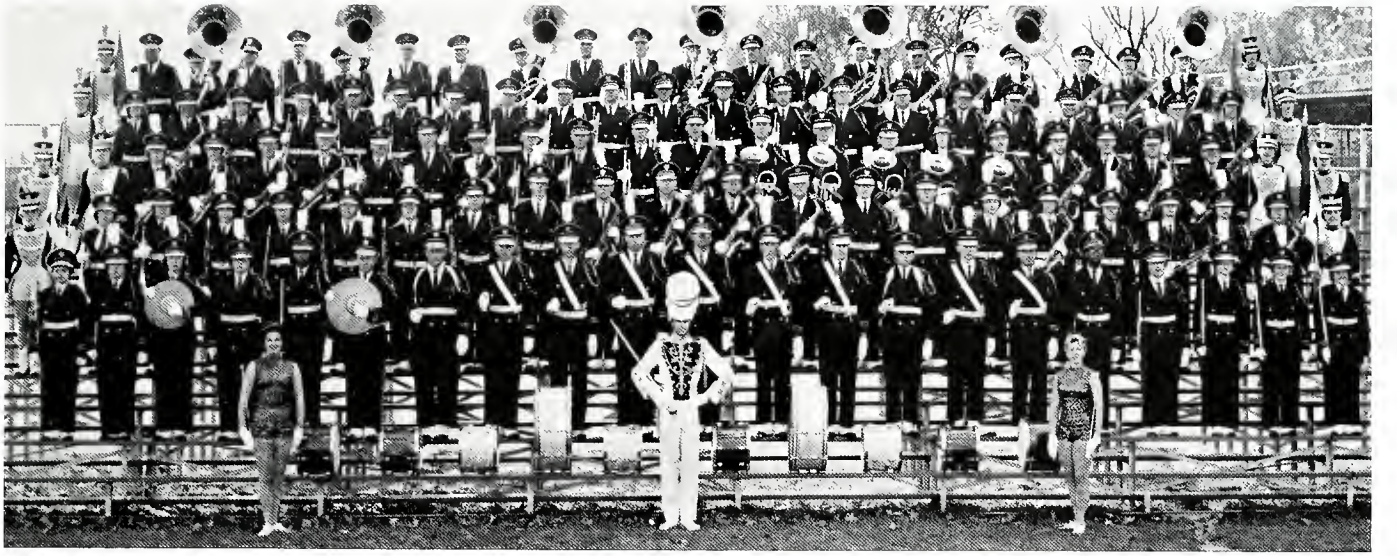

ALL COLLEGE MARCHING BAND—listed in block formation—Bob Thornburg, Bob Joyce, Greg Eichron, Emerson Scott, David Dinehart, Lynn Dyer, John Bennett, Dick Wheeler, Max Millspaugh, George Kirkpatrick, George Black, Phil Nelson, Dave Witherow, Larry Orr, Shirley Kirkman, Andy Ahrehdt, Bob Shauver, Larry Windsor, Judy Wilson, Doris Griest, Dick Sandilands, Sharon Graf, Lynn Lewellen, Gwen Teegardin, Ladonna Cole, Cheryl Manzel, Dave Miller, Patsy Dick, Anna Lamb, Carolyn Fleck, Theresa Sheridan, Linda Evans, Mike Anchor, Paul Conner, Gary Nellans, Al Schottinger, Gary Schermer, Mickey McInytre, Gary Kraud, John Sox, Royden Swaffield, Bob Collier, Don Dalton, Jim Lene, Wayne Stiner, Larry Simmons, Fred Ehnes, Larry Neuhauser, Helen Kehne, David Suban, Bill Fatch, Rebecca Russell, Dennis Moller, Elizabeth Ellison, Sara Halley, Sherry Zavodny, Bob Morehouse, Warren Jones, Pat Thomas, Mike Shallenberger, Carol Markussen, Jane Munger, Carol St. Meyer, Bob Spaur, Rex Konz, Bill Agle, Pat Espey, Donna Scripture, Rollin Wintrode, Edward Floyd, Ray Chitty, Rance Beuhler, Jack Kelly, Frank Bienas, Les Taylor, Dale Dycus, Charles Riddle, Jack Gwynn, Jerry Allen, Larry Lane, Joseph Bill Ritter, Jerry Wood, Charles Hayden, Mary Diver, Mike Harro, John Kirk, Phil Dunlavy, Judy Ross, Dick Maurice, John Hamer, Don Litherland, Roger McConnell, Ramona Armstrong, Judy O'Dell, Sherri Bromley, Judy Fryer, Joe Wunderlin, Dave Humbert, Charles McCoskey, Blanch Gerner, Vicki McCormick, Larry Hall, Larry McCormie, Russel Mills, Barbara Rice, Marie Davenport, Ron Anthony, Pat Riley, Peggy Burleson.

Half-time at all the home football games was highlighted by a presentation given by the Marching Band.

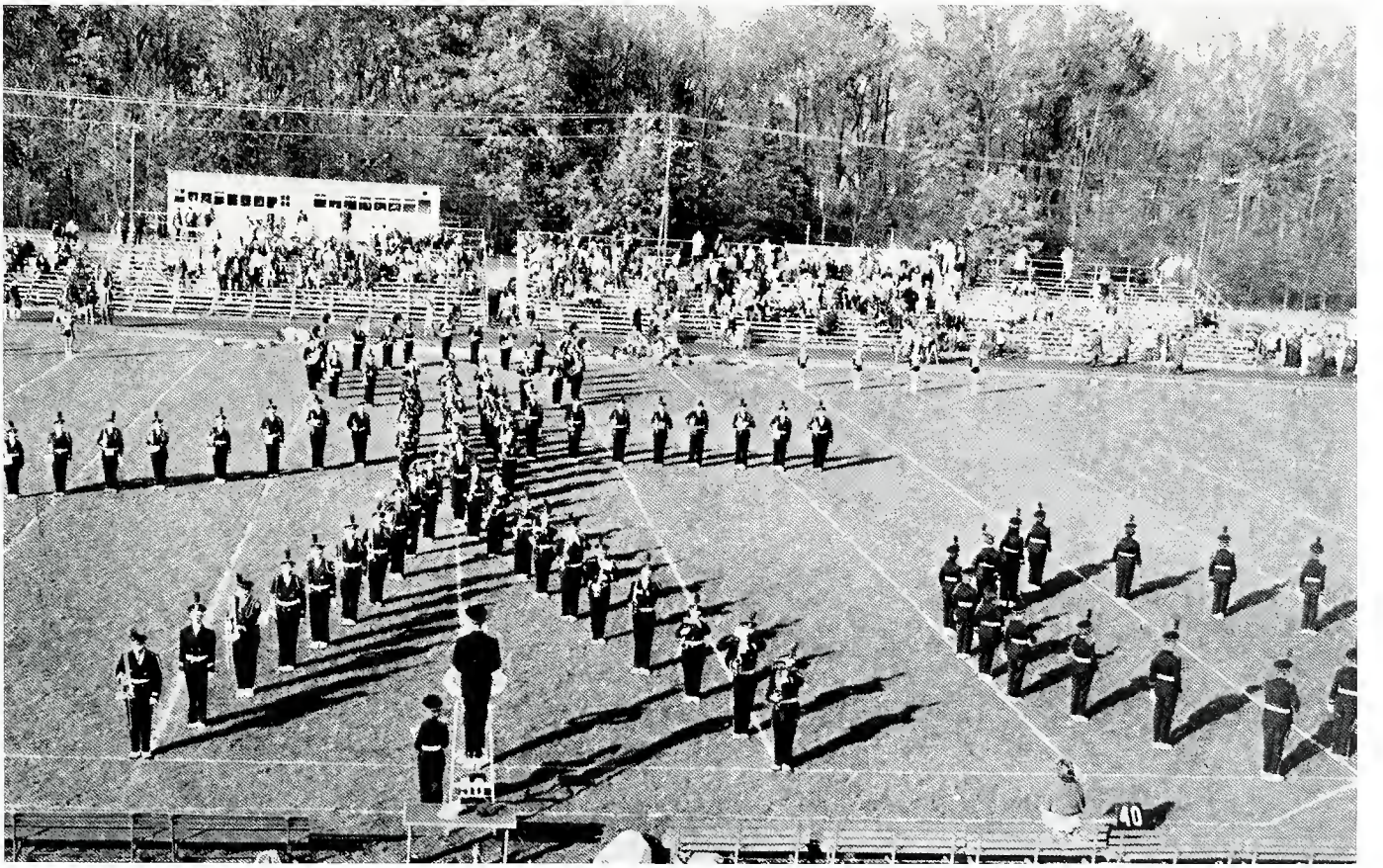

Soundproof rooms are available for practice.

Wind Ensemble Makes Tour Of Central Indiana Schools

Membership in the Symphonic Wind Ensemble is selected through auditions with most of the students studying advanced courses in music and are majors or minors.

Students study through actual participation in the highest type of band literature. Emphasis is placed on original musical compositions by contemporary composers.

During the winter quarter, the Symphonic Wind Ensemble toured the central part of Indiana. Concerts were at Greenfield, Clarksville, North Vernon, Milan, and Madison Heights High Schools.

SYMPHONIC WIND ENSEMBLE—**Front Row**—Kay Notestine, John Sox, Rex Knox, Peggy Bueleson, Jim Patton, Claudet Dee, Kathey Morris, Ladonna Cole. **Row 2**—Bob Spaur, Bob Shauver, Ray Chitty, Judy Love, Sharon Horine, Warren Jones, Dave Miller, Marilyn Cook, Bill Farch, Fred Ehnes, Beverly Lee, Dennis Moller. **Row 3**—Dale Beaver, Bob Morehouse, Gary Kraud, Al Schoettinger, Mike Achor, Royden Swaffield, Dick Wheeler, Jack Kelly, Larry Lane, Emerson Scott, Bob Thornburg, Joe Bill Ritter. **Row 4**—Becky Eggers, Ed Slamkowski, Cheryl Brown, Carol Markussen, Paul Conner, Dave Humbert, Charles McCoskey, Don Litherland, Roger McConnell, Jim Graham, Max Millspaugh, Larry Reffitt. **Row 5**—Bob Collier, Jim Lane, Larry Simmons, Don Dalton, Carol Barricklow.

WOMEN'S CHORUS—Front Row—Nancy Neher, Jennie LeFeber, Barbara Wiley, Phyllis Miller, FloBeth Stock. **Row 2**—Beverly Chance (at piano), Nancy Morgan, Barbara Ward, Sharon Horine, Virginia Stephens, Rose Bales, Cheryl Ertel, Ramona Armstrong. **Row 4**—Peggy Riggs, Gwen Teegardin, Melba Heston, Romona Manning, Normandie Fulson, Vicki McCormack, Norma Harber, Pat Sweany, Christine Szymanski, Janet Wright, Charlotte Gerig, Michaelene McIntyre. **Row 5**—Mary Rose Prouty, Sharen McBride, Clara Fidler, Carolyn Glick, Donna Tribbett, Marilyn Myers, Annette Grau, Kathie Morris, Rebekah Barnes, Sandy Geist, Judy Kirchhoff. **Row 6**—Diane Young, Ruth Smith, Peggy Ooten, Helen Kehne, Lamoine Cash, Rebecca Groninger, Kay Clark, Dottie Small, Emily Whitehead, April McVaugh, Melanie Rzepka, Sandy Marshall.

Women's Chorus Offers Practice In Directing Music Groups

Women's chorus helps students in the music department to obtain practical experience in working with singing groups. Most of the members of the group are either majors or minors in the field. Coeds in the chorus or other music students are invited to direct the group. This not only gives the director a chance to practice her skills, but also offers the members of the chorus an opportunity to learn to follow methods of direction used by the leaders.

Elementary majors learn to play the piano on an instrument designed especially for group instruction.

PHYSICAL EDUCATION FACULTY—Left to right—Larry McClements, Don Shondell, Robert McCall, Louise Schulz, Dick Stealey, Jean Landis, Earl Yestingsmeier, Charlotte Korsgaard.

Robert McCall, head of the department.

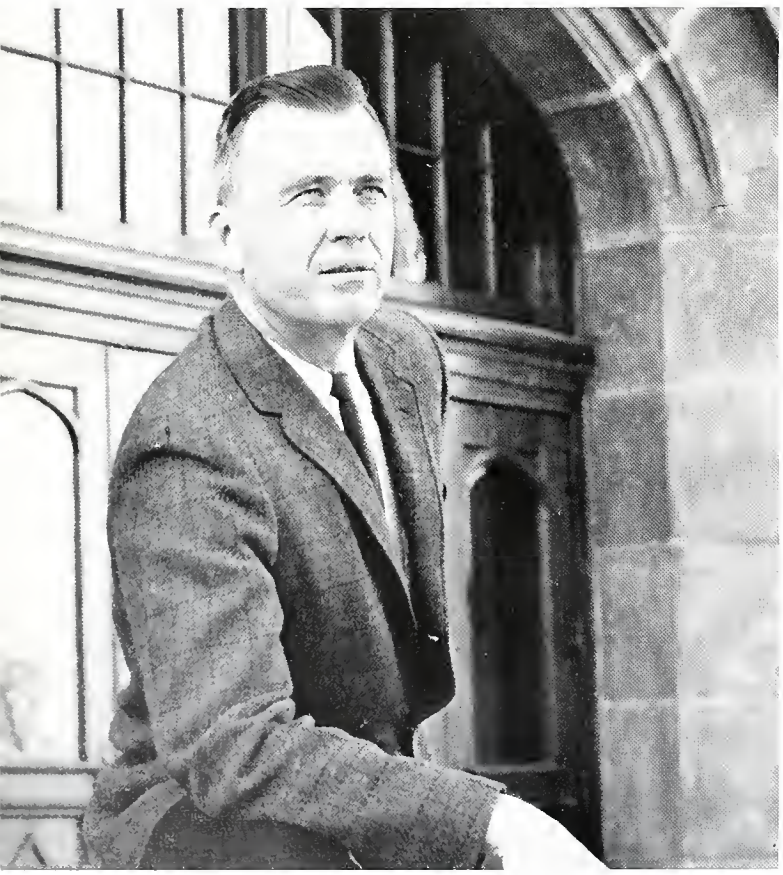

Classes Offered Year Around When New P.E. Plant Opens

When the Ball Gymnasium was donated to the college in 1922, the physical education department was unified under one head. Dr. Robert McCall, head of the department, has expressed concern that the program will remain the same in the future, even though the men will be in the new building and the women will have their classes in the present gym.

The new three-unit physical education plant will offer men better facilities in which to learn and practice athletic skills. Classes that used to be offered only in the fall and spring terms will now be open during all three quarters. One advantage of the new plant is needed room for six separate teaching stations allowing class participation without interference from any other class group.

Comprehensive and restrictive areas of study are available to both men and women. For the non-major, a number of service courses are offered to meet general requirements for graduation.

PHYSICAL EDUCATION DEPARTMENT—John Lewellen, Gail Gehlsen, Nick Mourouzis, Cecile Gilbert, Bob Wise, Jim Hinga, Mike Hoffman, Robert Korsgaard.

Gymnastics requires both coordination and agility.

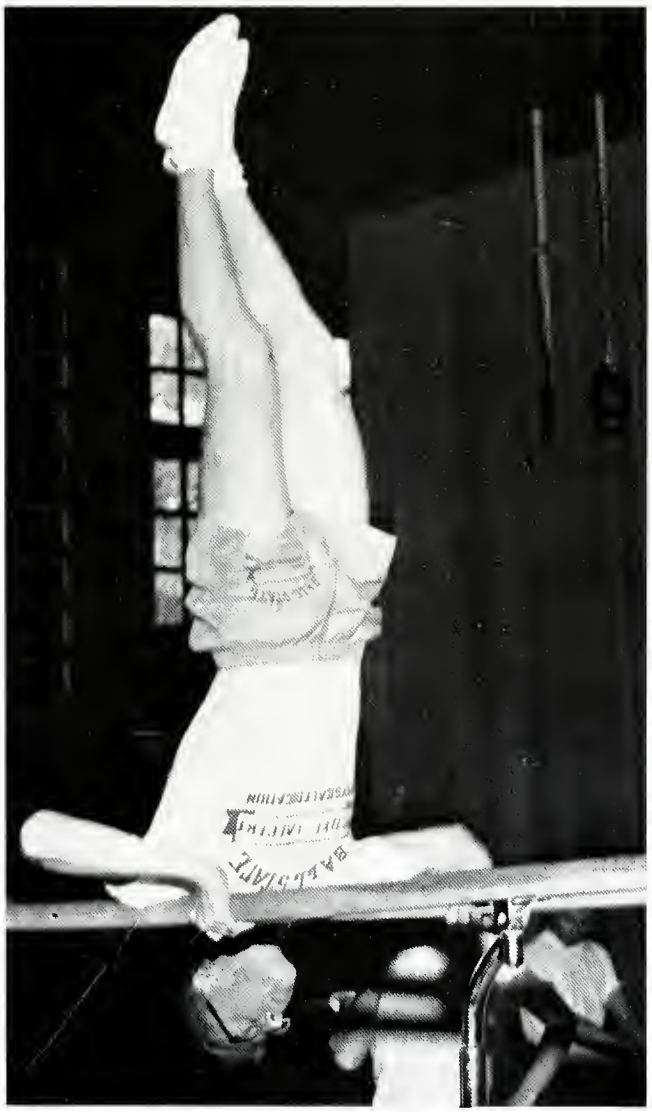

Coeds learn the fundamentals of girl's basketball.

Physical Education Seniors

Arrowsmith, Herschel Beach, Jr., BS, Mishawaka; Freshman Track.

Barnett, Steven Lyn, BA, Muncie; Theta Chi; Varsity Soccer; Varsity Wrestling; Varsity Golf; Student Center Committee.

Bedwell, John C., BS, Upland; PEMM.

Beerman, Thomas Stanley, BS Fort Wayne; Sigma Phi Epsilon.

Bergquist, Arnold E., BS, La Porte; Sigma Phi Epsilon; Alpha Phi Omega, vice president.

Boyer, Linda Kay, BS, Indianapolis; Alpha Omicron Pi. Pan Hellenic; PEMM; WRA Council; SEA.

Bright, Donald Ray, BS, Selma; Phi Sigma Epsilon.

Burtrum, John D., BS, Flint (Mich.); Sigma Tau Gamma; B Club; Varsity Football; Varsity Wrestling.

Canada, Judith Carolee, BS, Lebanon; PEMM; WRA; WOC, Publicity Chairman.

Catron, Judith Lee, BS, West Middleton; PEMM; WRA, president.

Clark, Jan Sterling, BS, Spartanburg; Sigma Tau Gamma, Secy.; Blue Key; Alpha Phi Gamma; Journalism Club; Ball State News, editor-in-chief; Who's Who; Pidocklés; Student Publications Committee.

Cramblet, Jack L., BS, Warsaw; Inter-varsity Christian Fellowship; Religious Council.

Crawley, Michael J., BS, Lafayette; B Club; Varsity Track.

Crowe, Robert Dean, BS, Remington; Theta Chi; B Club; Varsity Basketball.

Davis, Herbert Henry, BS, Union City; Varsity Soccer.

Davison, Allan M., BS, South Bend; Theta Chi; Blue Key; Order of Omega; Professional Physical Education Association, president; Varsity Soccer; Student Center Gov. Bd., Pres.; High School Day Chairman.

Douglas, Martha Ann, BS, Gosport; PEMM; WRA; SEA; Young Republicans.

Etchison, Joseph B., BS, Indianapolis; Lambda Chi Alpha; Varsity Football; Student Center Committee.

Fisher, Larry Eugene, BS, New Carlisle; Sigma Phi Epsilon; B Club; Varsity Basketball.

Ginther, Frederick J., BS, Dayton, (Ohio); Sigma Phi Epsilon; Sigma Delta Psi; B Club; Varsity Wrestling; Varsity Soccer.

Gordon, Edward C., BS, Highland; Sigma Tau Gamma; Commerce Club; Varsity Track; B Club; Newman Club.

Hall, Donald Lee, BS, Columbus; Alpha Phi Omega, President.

Harrison, Marsha Ann, BS, Muncie; PEMM; WRA.

Harrison, Nelson LeRoy, BS, Fountain City.

Hegi, John Edward, BS, Detroit, (Mich).

Hendry, John Raymond, BS, Logansport; Sigma Tau Gamma.

Hinesley, Karen Sue, BS, Brookville; Gamma Theta, Secy.; Pi Omega Pi; Kappa Delta Pi; PEMM; Commerce Club; WRA; Panhellenic Council.

Hippensteel, Lynn A., BS, Huntington; Pi Gamma Mu; Kappa Delta Pi; Clavia; PEMM, vice president; WRA; Student Staff; Lucina Hall, president.

Physical Education Seniors

Hodapp, Mary Alice, BS, Brookville; PEMM· WRA.

Hoffmeyer, Richard Lee, BS, Moores Hill.

Hood, Dennis Lee, BS, Chesterton; Sigma Tau Gamma, secretary; Sigma Delta Psi, president; B Club, Treasurer; Varsity Cross Country; Varsity Track; Kappa Delta Pi.

Hoover, Richard Lee, BS, Delphi; Sigma Tau Gamma.

Hoover, Sandra Beth, BS, Fort Wayne; PEMM; WRA· Mary Beeman Club.

Hutchinson, John Alvin, BS, Madison; Sigma Tau Gamma; Varsity Football.

Ingram, Molly S., BS, Muncie; Gamma Theta; PEMM.

Jackson, Robert T. Jr., BS, Anderson; Theta Chi; B Club; Varsity Cross Country; Varsity Track.

Keller, Bernard Eugene, BS, Indianapolis; Sigma Phi Epsilon.

Kovach, George Nickolas, BS, Richmond; Theta Chi; Varsity Wrestling.

Kunze, John Wayne, BS, LaPorte; Sigma Phi Epsilon; Industrial Arts Club; B Club; Varsity Basketball.

Lego, Beverly Allyn, BS, Muncie.

Long, David W., BS, Kokomo; Sigma Phi Epsilon; Sigma Delta Psi; B Club, SEC; Varsity Track; Homecoming Committee.

Long, Jacquelyn Turner, BA, Hollywood, (Calif.); Chi Omega; Kallista; PEMM; WRA; Young Republicans; Judicial Board of Review; Homecoming Committee.

Mackison, Elmer T. Jr., BS, Clarksville; Varsity Gymnastics.

Maddy, Connie Arlene, BS, Middletown; WRA; PEMM.

McFarren, John Gilford, BS, Pierceton; Theta Chi; Alpha Phi Gamma.

McVicker, Phyllis Ann, BS, Yorktown; PEMM; WRA, vice president.

Melendez, Matias, BA, Anderson; Sigma Tau Gamma; Varsity Soccer.

Merritt, Jack A., BS, Elkhart; Theta Chi; Journalism Club; B Club; Varsity Baseball; ORIENT Staff.

Miller, Kenneth Lewis, BS, Indianapolis; Sigma Tau Gamma; Sigma Delta Psi, president; B Club, president; Varsity Track; Departmental Outstanding Junior.

Moudy, Orville Larry, BS, Frankfort; B Club; Varsity Basketball.

Murray, Fred Wayne, BS, Bluffton; Theta Xi.

Nagel, Kathleen Joyce, BS, Twin Lakes; Alpha Sigma Alpha; PEMM; WRA, president; Yell Leader; SEA; ACE.

Nesius, Rodney Dean, BS, Kentland; Varsity Track.

Oldham, Richard Lee, BS, Wawpecong; B Club; Varsity Basketball; Varsity Track.

Olin, Harold Eugene, Jr., BS, Mt. Comfort.

O'Shea, Frank Eugene, BS, New Carlisle; Varsity Football; B Club.

Physical Education Seniors

Passmore, Jan William, BS, Union City; Theta Xi; Ball State NEWS; Young Republicans.

Pinkerton, Beth Ellen, BS, South Whitley; PEMM.

Pritchett, Robert, Jr., BS, Indianapolis; Sigma Phi Epsilon.

Quinn, Paul Thurman, BS, Winchester; Theta Chi; Journalism Club.

Resler, Herbert Earl, BS, Huntington; Sigma Phi Epsilon; B Club; Commerce Club.

Reynolds, Gordon Frazier, BS, Indianapolis.

Riggle, Charles M., BS, Anderson; Varsity Gymnastics.

Riley, Patrick Terry, BS, Ft. Wayne; Varsity Golf.

Rinehart, Richard Lee, BS, Logansport; Sigma Tau Gamma; Varsity Football; B Club.

Saunders, Sharon Kay, BS, Markleville; PEMM; Journalism Club; WRA.

Scott, Dixie Lee, BS, Madison; PEMM; SEA.

Sherman, Donald Lee, BS, Mt. Holly Springs; Varsity Football; Varsity Baseball.

Shelton, Richard Lee, BS, Markleville; Varsity Gymnastics.

Snodgress, Phillip Howard, BS, Spiceland; B Club; Varsity Baseball.

Sullivan, Phillip W., BS, Anderson; B Club; Varsity Football; Varsity Golf.

Thomas, Darrell Hervey, BS, McCordsville; Sigma Chi; Homecoming Committee; Wesley Foundation; SEA.

Thurston, Danny Dale, BS, Shelbyville; B Club; Varsity Baseball; Varsity Basketball.

Tom, Thomas LaRue, BS, Huntertown; Sigma Delta Psi, vice president; B Club.

Van Skyock, James Dale, BS, Union City; Lambda Chi Alpha; Varsity Soccer; B Club; Prom Committee.

Vice, Sandra Kay, BS, Connersville; WRA; PEMM.

Walker, Jerry Lee, BS, New Albany; Varsity Swimming.

Walker, Terry Michael, BS, Crawfordsville; Lambda Chi Alpha.

Watkins, Billy P., BS, Carthage.

Webb, Richard Albert, BS, Atlanta.

Welcome, Charles David, BS, Alexandria; B Club; Varsity Football; Varsity Track.

Wiatrolik, Robert C., BS, Gary; Varsity Football.

Wilbur, Lois Jane, BS, Columbus; PEMM; WRA; Aquetics.

Wilkie, David Talmadge, BS, Portage; Sigma Delta Psi; Varsity Gymnastics; B Club.

Wright, Larry Alyn, BS, Sheridan.
Zimmerman, Nora Sue, BS, Tipton; PEMM; WRA.

Sigma Delta Psi Established As BSTC'S Newest Honorary

New to the Ball State campus this year was Sigma Delta Psi, national athletic fraternity, which was organized in 1912 at Indiana University to stimulate interest in athletics.

Requirements for membership are based on 15 test items. These include scholarship eligibility, a B standard posture, such athletic endeavors as running the 100-yard dash in 11.6 seconds and the mile in 6 minutes, throwing a 16-pound shot put 30 feet, climbing a 20-foot rope in 12 seconds, punting a football 120 feet, and swimming 100 yards in 1 minute and 45 seconds.

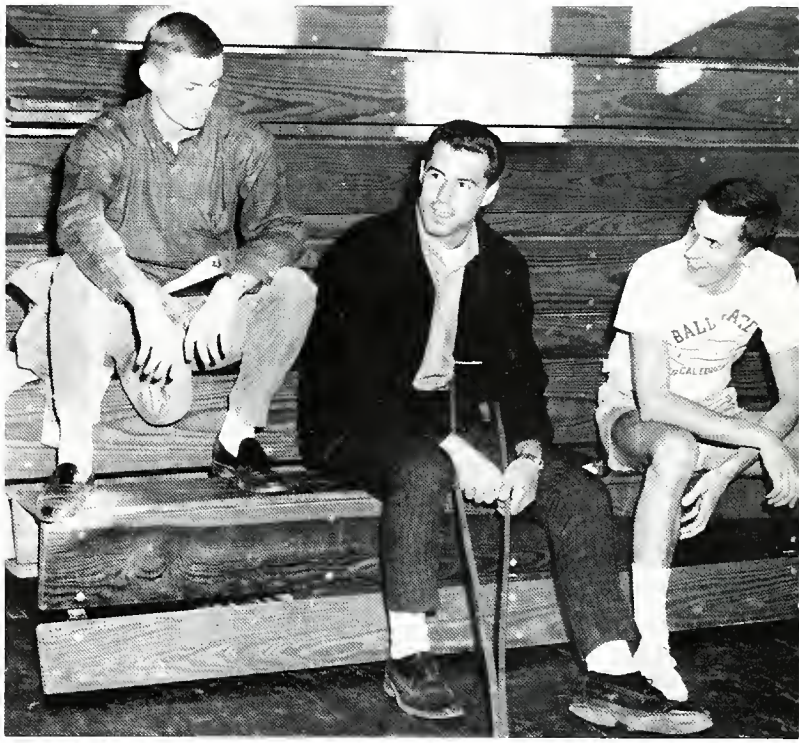

Injury keeps Jerry Williams from his gym class.

SIGMA DELTA PSI—Front Row—Phil Utter, Stan Bippus, Bob Miller, Ken Conner, Dennis Hood. Second Row—Dave Long, Fred Ginther, Richard Osting, Kenneth Miller, Don Kyes, David Wilkie.

Dr. Robert H. Cooper, head of the department.

Plans Continue To Progress For Science Hall Addition

Now in the planning stage is an addition to Science Hall and also the remodeling of the present building. Facilities now used by the department include a radiology laboratory in the basement of Science Hall; a weather tower situated atop the building; Christy Woods, a biological science lab, and the Ball State Wild Life Preserve which is located about two miles southwest of campus.

Five areas of study: chemistry, physics, biology, earth science, and physiology and health are offered in the curriculum.

An explanation of human bone structure captures the interest of a science class.

SCIENCE FACULTY—Left to right—Donald Miller, Margaret Egar, Ann Reynolds, James List, Homer Paschall, Leon Reynolds, Edwin Craig, R. E. Siverly, Sydney Morris.

SCIENCE FACULTY—Left to right—George Walker, Ferris Crum, Gerald Doeden, Thomas Mertens, Forest Stevenson, George Beatty, Warren Schaller, Lowell Dillon.

Science Seniors

Adams, John Andrew, BS, Indianapolis.

Beeman, Terry Neal, BA, Elwood; Theta Xi; Science Club; German Club.

Benedict, Chiqueta Anne, BS, Muncie; Gamma Theta.

Beres, Daniel Lee, BS, Hobart; Sigma Tau Gamma.

Bleill, Norbert Walker, BS, College Corner, (Ohio); Lambda Chi Alpha; Kappa Delta Pi; Sigma Zeta.

Bowser, Nina Jewell, BS, Indianapolis; Sigma Zeta.

Branyan, Nancy Kaldahl, BS, Huntington.

Bronston, Kenneth Perry, BS, Richmond; Kappa Alpha Psi.

Bushy, Michael G., BA, Matthews; Arnold Air Society; German Club.

Calvert, Sharon, BS, Lafayette.

Cranor, Carolyn Jean, BS, Muncie; Gamma Theta; Science Club.

Crosley, Theodore Vance, BS, Fairmount; Journalism Club.

Crum, Benny B., BS, Uniondale; Lambda Chi Alpha; High School Day Committee; Student Center Committee.

Drew, Wendell Robert, BS, Shelbyville; Sigma Chi; Science Club; Wesley Foundation, vice president.

Emmert, Harold Allan, BS, Jamestown.

Fickle, Linda Dee, BS, Hebron; Science Club; SEA.

Francis, David Lee, BA, Elwood.

Gribble, Gail E., BS, Muncie; Sigma Zeta.

Haman, Ronald Leon, BS, Kouts; Sigma Zeta.

Hoffbauer, Glen Nicholas, BS, Indianapolis; Kalista.

Hulley, David F., BS, Marion; Sigma Delta; Science Club.

Jolly, Roy W., BS, Westport; Theta Xi, president; Science Club; Elliott Hall, vice governor.

Kerestury, Michael Charles, BS, South Bend; Sigma Phi Epsilon; Science Club.

Kruczek, Bernard Thomas, BS, Shelbyville; Social Science Club; Science Club; Newman Club.

Leslie, Larry Gene, BS, Muncie; Sigma Zeta, vice president; Kappa Delta Pi; Science Club; United Student Fellowship, vice president.

Long, Jay Marvin, BS, Marion; Science Club; Homecoming Committee.

McCune, Robert Paul, BS, Dunkirk; Sigma Phi Epsilon; Alpha Phi Omega; Science Club; B Club; Varsity Basketball.

McIntosh, James Edward, BS, Moores Hill; Sigma Zeta; Varsity Track.

Science Seniors

Miller, David Harold, BS, Anderson, Kappa Alpha Ps

Miller, Phillip Edward, BS, Upland; Sigma Zeta; Kappa Delta Pi; Social Science, Science Club.

Newby, J. Cameron, BA, Fort Wayne; Lambda Chi Alpha; Alpha Phi Gamma; Science Club; Freshman Class, treasurer; Student Center Committee; Collegiate Party, president.

Nichols, Edward L., BS, Muncie.

O'Connell, Sandra Lee, BS, Plymouth; Sigma Zeta; Kappa Delta Pi; SEA; Science Club; Newman Club.

O'Connor, Gary Lee, BA, Kokomo; Delta Chi; Science Club; Spanish Club; Newman Club.

Phillips, John David, BS, Muncie; Science Club; Swimming.

Price, Gerald A., BS, Union City; Sigma Zeta; Kappa Delta Pi.

Ramsey, Ralph Wayne, BS, Amboy.

Richter, Linda Jane, BS, Tipton; Alpha Sigma Alpha.

Russell, John Lawrence, Jr., BS, Roll.

Sale, Karen Louise, BS, South Bend; Sigma Sigma Sigma.

Schuster, Monroe Gary, BS, Anderson.

Shank, Frederick Dean, BS, Elkhart; Sigma Phi Epsilon.

Sherry, Daniel Milton, BS, Muncie; Theta Chi; Sigma Zeta; Phi Mu Alpha; Muncie Symphony, vice president.

Skinner, S. Kay, BS, Greenville, Ohio.

Smith, Tillman Eugene, BS, Geneva; Sigma Zeta.

Spangler, Janet Elaine, BS, Muncie; Sigma Zeta.

Sweet, Dwight A., BS, Lewisville; Theta Xi; Sigma Zeta; Arnold Air Society, president.

Turner, Stephen Larry, BS, Spiceland.

Ulrich, David Lynch, BS, Kokomo; Theta Xi.

Watrous, William Leonare, BS, Pierceton; Sigma Zeta; Science Club; Student Center Governing Board; Residence Hall Advisor.

Webster, Richard Charles, BS, Kokomo; Sigma Phi Epsilon; Blue Key, treasurer; Student Senate; Residence Hall Advisor; IFC.

Whitenack, Gerald Richard, BS, Portland.

Witter, Jerrold J., BS, College Corner, (Ohio); Lambda Chi Alpha.

Dr. Beatty aids students in finding out what the weather forecast will be.

Bill Watrous makes a preparation in lab.

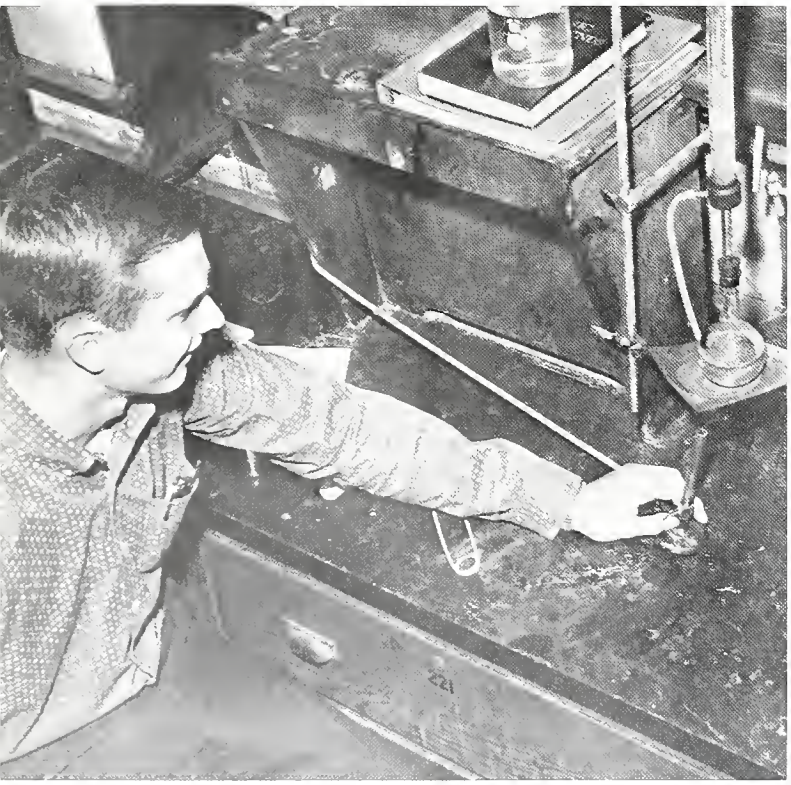

Carolyn Farmer makes use of a microscope.

SIGMA ZETA—Front Row—Brad Spencer, Sharon Elzey, Diane Miller, Margaret Allen, Ruth Anne Miller, Arlone Witzke, Phil Miller. **Row 2**—Dave Vollmar, John Switzer, Terry Smith, Ben Jennings, George Hoege, Fred Sollars, Ted Crosley.

Sigma Zeta Stresses High Standards In Math And Science

On November 8, Sigma Zeta, science honorary initiated 39 new members. Sigma Zeta was organized to further research in the fields of mathematics and science. Before a student may be asked to become a member of the honorary, he must have a 3.0 accumulative ratio in science and mathematics and demonstrated leadership qualities.

Dr. George Newmann, an anatomist from Indiana University, addressed the group on November 29. A number of other outstanding scientists were featured at lectures throughout the year.

At various times during the year, the Xi chapter met with the members of the Muncie Technical Society. Other events included planning the programs for the Science Lecture Series.

Members have presented research papers and projects at the national meetings and have merited the national gavel and cup in past years.

SIGMA ZETA—Front Row—Sulynn Stout, Clara Arnold, Karen Morton, Beverly Hack. **Row 2**—Norb Bleill, Gene Arnold, Ron Craig, Jim Martin, Larry Leslie, Myron Henry.

Internship Offers First-Hand Experience In Washington

Classes in the Social Science department are grouped into six areas of study: history, economics, sociology, anthropology, philosophy, and political science. A general background in each field is necessary for a comprehensive study.

Learning about our national government on the ground floor is a special feature of the political science area. In order to gain first-hand knowledge of the field, a student may elect to spend a quarter in Washington, D.C. on an internship. While there, he works in close connection with one of our government officials. Students selected for an internship this year were Marlin Blakey, Mary Jane Current, James Dick, Larry Hoover, Nancy Munson, and Fred Spenser.

Each year the department makes arrangements for a distinguished social science professor to visit the Ball State campus for a few days. This year Dumos Malone, a noted Thomas Jefferson biographer, visited the campus to conduct graduate seminars and participate in an all-school convo.

Keeping the students aware of the happenings in the line of local, national, and international affairs is a part of the work of the Social Science department. Part of this job is accomplished through the Social Science Club which acts as a forum for discussing the issues of the times.

Five delegates were sent to the Model United Nations in St. Louis during March. Besides the group from Ball State, delegations from fifty other colleges and universities were present.

Dr. John Hannaford, head of the department.

SOCIAL SCIENCE FACULTY—Front Row—Althea Stoeckel, John Hannaford, Lester Hewitt. **Row 2**—Richard Caldemeyer, Dwight Hoover, P. M. Mayfield, Fredrick Binder, Lester Schmidt, Hamilton Easton.

SOCIAL SCIENCE FACULTY—Front Row—Robert Huston, Jacques Goutor, Merl Reed. **Row 2**—Robert Jost, Morton Rosenberg.

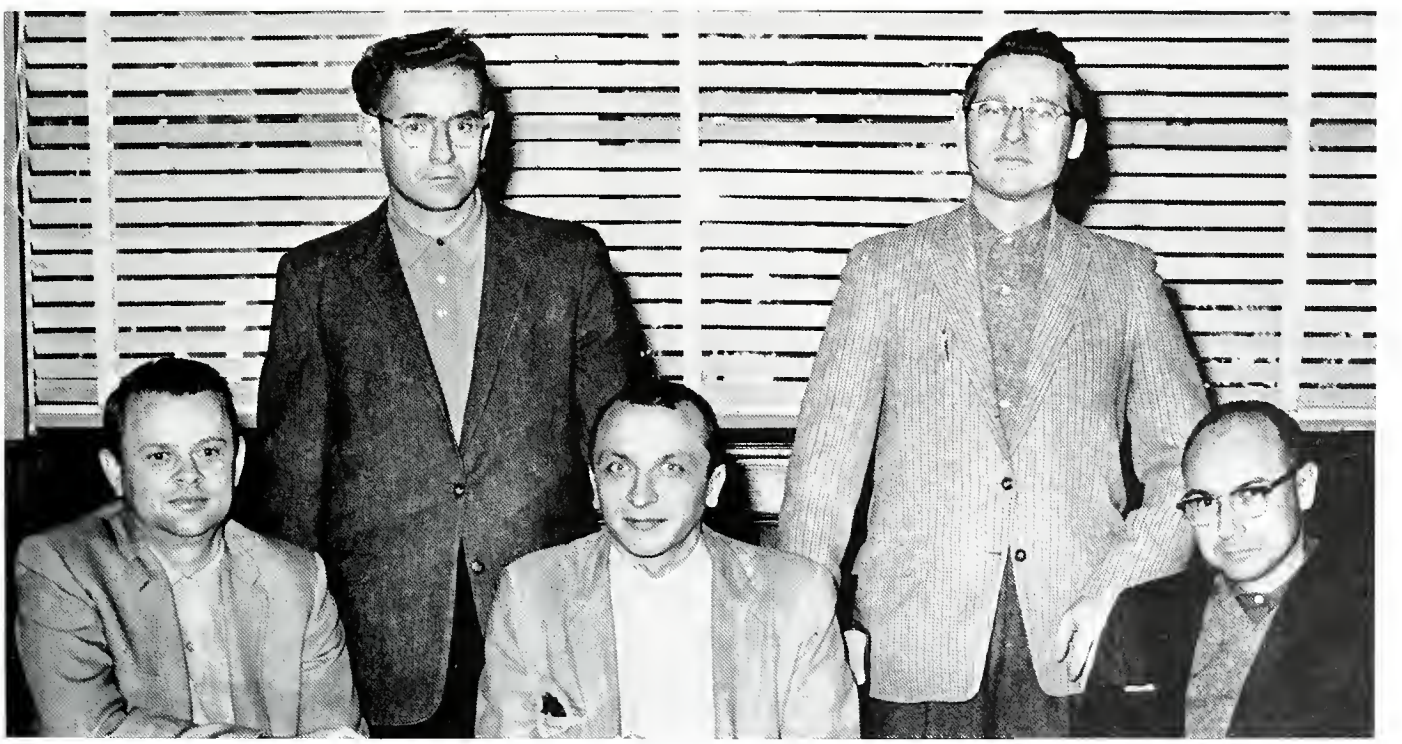

Social Science Seniors

Albertson, Stephanie Ann, BA, Bluffton; Spanish Club; Social Science Club; Young Republicans.

Alexander, Dale Edward, BS, Richmond; Social Science Club.

Amos, Thomas Lynn, BS, Mishawaka; Theta Xi; Blue Key; Student Senate; IFC, president; Greek Week Corporation, president.

Anderson, Stephen Dale, BS, Anderson; Theta Chi; Journalism Club, president.

Andrich, Marshall Edward, BS, Kokomo; Commerce Club; Social Science Club.

Atkinson, Jerry Allen, BA, Marion; Arnold Air Society; Alpha Phi Omega; Independent Student Association, president; MRH Governing Council; Elliott Hall, treasurer; Judicial Board of Review; Young Republicans.

Barrett, Donald A., BS, Fort Wayne; Lambda Chi Alpha; Social Science Club; SEA.

Bashia, Beverly Kay, BS, Crawfordsville; Alpha Omicron Pi; SEA; High School Day.

Biasics, Mary Ann, BS, North Liberty; Social Science Club; Newman Club, secretary; Mary Beeman Club.

Biscomb, Richard L., BA, Marion; Sigma Zeta; Pi Gamma Mu; Science Club; Young Republicans; Basketball; Freshman Tennis.

Bolerjack, Linda Ann, BS, Mishawaka; Pi Beta Phi; SEA.

Bootcheck, Judith Ann, BS, Michigan City; Sigma Kappa; Pi Gamma Mu, president; Kappa Delta Pi, secretary; Social Science Club; SOC; SEA; Orient, director; Junior Marshal.

Brand, Marilyn Kathleen, BA, Muncie; Journalism Club; Ball State News; Newman Club.

Briles, Donna Sue, BS, Converse; Sigma Sigma Sigma.

Bruner, John Michael, BS, Fort Wayne.

Burdick, Larry L., BS, Kalamazoo, (Mich.); Social Science Club; Young Republicans.

Bussear, Charles William, BS, Redkey; Theta Chi; Social Science Club; Geography Club.

Calvert, Rita Jeanine, BS, Muncie; SEA; ACE.

Casterline, David Lee, BA, Dunkirk; Sigma Phi Epsilon; Freshman Class, president; Student Senate.

Chilcott, Dorothy Kay, BA, Logansport; Pi Beta Phi; Social Science Club; SEA.

Courtney, Carolyn Lou, BS, Gas City; Alpha Phi Gamma; SEA; Journalism Club; Ball State Directory, advertising manager; Ball State News, advertising manager.

Curry, George M., BS, Speedway; Phi Sigma Epsilon; Tau Kappa Alpha; Social Science Club; Debate.

Custance, Sharon LeAnne, BS, Fort Wayne; Social Science Club; SEA.

Daily, Donald L., BS, Dunkirk; Theta Xi.

DeHaven, Phillip Dean, BS, Albany.

Dilts, Judith Anne, BS, Anderson; Pi Gamma Mu; Social Science Club, secretary-treasurer; Young Republicans; SEA.

Dishinger, James Edwin, BS, Indianapolis; Sigma Tau Gamma.

Dunn, Kent Douglas, BS, Kokomo; ISA, treasurer; Young Republicans; Student Center Committee; B-Club; Swimming; Junior Class, treasurer; Disciples Student Fellowship, president; Student Senate, committee chairman; MOC.

Social Science Seniors

Edinger, Richard Warren, BS, Valparaiso; Sigma Tau Gamma; Geography Club; Young Democrats; Social Science Club.

Edmonds, Teddy Joe, BS, Williamsburg; Young Democrats.

Eikenberry, Neal S., BS, Delphi; Sigma Tau Gamma.

Faulkner, James Eugene, BS, Oakville; Pi Gamma Mu; Sigma Zeta; Geography Club.

Feeney, Sarona Y., BA, Muncie; Social Science Club; Young Republicans.

Findling, Sandra Marie, BS, Kokomo; Delta Zeta; Commerce Club; SEA; Young Republicans; Junior Prom Queen Court.

Fisk, James Cole, BS, Michigan City; SEA.

Fritz, Karen Ostroot, BS, Portage; Delta Zeta, treasurer; Sigma Tau Delta; Pi Gamma Mu, treasurer; Social Science Club; Student Center Committee; Junior Marshal.

Gausmann, Walter Andrew, BA, Delta Chi, secretary; Science Club; Westminster Fellowship.

Gould, Pearlann Sue, BS, Gas City.

Graham, Thomas Robert, BA, Muncie; Sigma Phi Epsilon; Tennis.

Greer, Phillip E., BA, Muncie.

Hamilton, David Charles, BS, Selma.

Hammers, Larry Dean, BS, Farmland; Social Science Club; SEA; ISA; Geography Club; Science Club; Commerce Club; Young Democrats; Wesley Foundation.

Harting, Sandra Lee, BS, Marion; Alpha Chi Omega; Orient Queen Court; Homecoming Queen Court.

Hartsock, Robert E., BS, Elwood; Sigma Tau Gamma; B Club; Cross Country; Track.

Hartsock, Marcia A., BS, Muncie; Pi Gamma Mu; Kappa Delta Pi; Ball State Directory, editor.

Herrick, Donald Cortes, BS, Valparaiso; Theta Xi; Sigma Zeta; Pi Gamma Mu; Young Republicans; SEA.

Hicks, Suzanne Lee, BS, Elkhart; Pi Beta Phi; Social Science Club.

Hudson, David F., BA, Anderson; Sigma Chi; Arnold Air Society.

Huff, John Richard, BS, Star City; Baptist Student Union, president.

Hunter, Judith Ann, BS, Rushville; Delta Zeta; Social Science Club; SEA.

Hutter, Michael F., BS, Fort Wayne.

Ingram, Guy Lewis, BS, New Castle.

Jacks, Mildred Evelyn, BS, Indianapolis; Student Staff.

Johnson, Thomas Frank, BS, Mishawaka.

Jones, Larry Thomas, BS, Logansport; Baseball, Stray Greeks.

Judkins, Ty, BA, Muncie; Theta Chi; Arnold Air Society, commander; ROTC Drill Team, commander; AFROTC, wing commander.

PI GAMMA MU—Front Row—Nancy White, Karen Fritz, Marcia Harsock, Sandy Shatto, Esther Crandall, Judy Bootcheck, Terri Bigelow, Jeannette Landis, Paula Spitale. Row 2—Dr. Anson, Max Smedley, Dennis Bond, George McKay, Robert Joyce, Ronald Gardin, Lynn Pletcher, Ben Jennings.

Pi Gamma Mu Sends Delegates To Mock U.N. In St. Louis

"Ye shall know the truth and the truth shall make you free." is the motto of Pi Gamma Mu, an honorary for students in the social science field. In order to become a member of the honorary, a student must have a 3.0 grade average and a 3.0 in at least 32 hours of social science courses.

In co-operation with the Social Science department, Pi Gamma Mu sent five delegates to the Model United Nations held in St. Louis.

By distributing information, napkins, and place mats, the members of the honorary promoted interest in the United Nations Day on October 24.

On election night students visited both Republican and Democratic headquarters to watch the returns. Another highlight of the year was a trip to Indianapolis to observe a session of the Indiana State Legislature.

PI GAMMA MU—Front Row—Caroline Champe, Lucille Miller, Connie Nedele, Judi Nuss, Gloria Tobler, Nancy Munson, Marcia Linder. Row 2—Zon Owen, Rich Darley, Tim Hicky, Marlin Blakey, Fred Vendrick, Myron Henry, Jon McClintock.

Social Science Seniors

Katz, Harlan Raoul, BS, South Bend; Sigma Tau Gamma; Jewish Student Fellowship, president.

Keim, Judy Lynn, BS, Millersburg; SEA, NEA.

Kerr, Benjamin Arthur, BA, Wabash; Pi Gamma Mu; Sigma Zeta; Science Club.

Kishi, Mark M., BA, Yokaichiba City, Chiba Japan; Young Republicans.

Kramer, Thyra Lyn, BS, Middletown.

Krohne, Donald William, BS, Brownsburg; Lambda Chi Alpha; Social Science Club.

Kuruneri, Esrome T., BA, Salisbury; Southern Rhodesia, Africa.

Landis, Jeannette Ann, BA, Bluffton; Pi Gamma Mu; Social Science Club; Spanish Club; Young Republicans, president, vice president, secretary.

Lattimer, Robert James, BS, South Bend; Sigma Tau Gamma, president; Social Science; IFC; Freshman Basketball; Senior Class, vice president; SEC.

Leech, John William, BA, Hartford City; Young Republicans.

Lehman, Terry Harold, BS, Winamac; Sigma Tau Gamma.

Leihr, Joseph Thomas, BS, Muncie; Lambda Chi Alpha.

Love, Norman Darrell, BS, Connersville.

Lucas, James Walter, BS, Frankfort; Sigma Chi; Blue Key; Arnold Air Society; Order of Omega; Social Science Club; English Club; SEA; Young Republicans; Greek Week Steering Committee; Homecoming Steering Committee; USA, chairman; IFC; Student Senate, president; Stray Greeks, president; North Hall, governor; MRH Governing Board; Ball State NEWS.

Lucas, Sara Sue, BS, Frankfort; Pi Beta Phi; Social Science Club; Science Club; Homecoming Steering Committee; SEC; Greek Week Corporation; Young Republicans.

Martin, Philip Lee, BS, Muncie; Sigma Theta.

McCauley, Michael Eugene, BS, Arcadia; Theta Chi, president; Commerce Club; Social Science Club; Residence Hall advisor.

McClintock, Jon Walter, BS, Anderson; Lambda Chi Alpha; Pi Gamma Mu; Kappa Delta Pi; Social Science Club; Judicial Board of Review, chairman; Homecoming Dance Committee; Junior Class Steering Committee; Junior Prom, chairman; SOC; Senior Convocation Committee.

McKay, George W., BS, Flint, (Mich.); Pi Gamma Mu, vice president; B Club; Football; Knight to Remember.

Miller, Lucille Margaret, BA, Waterloo; Pi Gamma Mu; Kappa Delta Pi; Social Science Club; French Club; Newman Club.

Miller, William A., BA, Frankfort; MRH; Wagoner Hall Council.

Mills, Ronald Edward, BS, Gary; Residence Hall advisor.

Moryl, Kenneth James, BA, La Porte.

Oakes, John David, BS, Middletown; Sigma Phi Epsilon.

Ottinger, Larry K., BS, Logansport; Theta Chi; Geography Club; Tennis; Homecoming Committee; High School Senior Day; ORIENT Queen Pageant, director; Greek Week Committee.

Parish, Jacqueline Joanne, BS, Muncie; Sigma Zeta; Pi Gamma Mu; Geography Club; Social Science Club; Young Republicans.

Patterson, Douglas Lee, BS, Muncie; Sigma Zeta; Geography Club.

Pentecost, Edwin Dean, BA, Brookville.

Social Science Seniors

Phillips, Mary Ann, BS, Peru; PEMM.

Pletcher, Paul Lynn, BS, Pierceton; Sigma Tau Delta, vice president; Kappa Delta Pi; Pi Gamma Mu; SEA; Young Republicans.

Polson, Mary Brenda, BS, Muncie; Gamma Theta; SEA; Young Republicans.

Procise, Stephen Phillip, BS, Fort Wayne; Journalism Club, treasurer; Independent Student Association, treasurer.

Ratcliff, Richard Picaering, BS, Spiceland; Social Science Club; Fellowship of Friends vice president; Religious Council; Young Republicans.

Roggie, Stephen Clark, BS, Indianapolis; Lambda Chi Alpha Alpha Phi Gamma; Order of Omega; Journalism Club; Social Science Club, treasurer; B-Club; IFC; Varsity Football, business manager; ORIENT, 1962 Business Manager, 1963 Editor-in-Chief; Student Publications Committee; Orient Pageant treasurer; Student Center Committee.

Rupe, Meredith, BS, Aroma; B-Club; Football, manager; Baseball manager; Wesley Foundation; Student Center Committee; Young Republicans.

Saunders, Katherine Jean, BS, Muncie; Alpha Omicron Pi; PEMM.

Scales, Marilyn Elaine, BS, New Castle; Social Science Club, secretary; WOC; Junior Class, secretary; External Affairs Board; Student Senate.

Schmidt, Rae Anne, BA, South Bend; Young Republicans; SEA.

Schuckers, Homer A., BS, Anderson.

Seibert, Marsha Kay, BS, Fort Wayne; PEMM; SOC; SEA; WRA, vice president; Residence Hall Student Staff; AWS, president; Aquettes, president.

Shepherd, Harold F., BS, Portland.

Sherron, James Joseph, BS, Fort Wayne; Theta Xi; Young Republicans.

Shipley, Michael A., BS, Anderson; Theta Chi; Pi Gamma Mu; Kappa Delta Pi; Social Science Club; Residence Hall Advisor; Junior Marshal; Student Senate; Student Affairs Council.

Smith, Bob Carter, BS, Anderson, Theta Chi.

Smith, Gerald N., BA, Rushville; Theta Xi; Young Democrats, treasurer.

Smith, Sheila Kay, BS, Albany.

Stewart, Phillip L., BS, Muncie; Lambda Chi Alpha; Commerce Club.

Todorovich, Paul, BA, East Chicago; Young Republicans; Slavic Circle; Geography Club.

Turnpaugh, Joyce Ann, BA, Morocco; SEA; Social Science Club; Geography Club.

Waggoner, Omer Samuel, BS, Rushville; Theta Xi; Geography Club; Alpha Phi Omega; Concert Choir; Young Republicans; SOC.

Wakley, Nelson Edward, BS, New Paris; Sigma Chi; North Hall secretary; MRH Governing Council; Student Senate.

Waters, Donald Eugene, BS, Muncie; Sigma Phi Epsilon, vice president; Parents Day, chairman; Residence Hall Advisor.

Warren, James Glen Jr., BS, Union City; Science Club; SEA.

Weaver, Paul Foutch, BS, Frankfort; Delta Chi; Young Republicans.

White, Nancy Gayle, BA, Evansville; Pi Gamma Mu, secretary; Kappa Delta Pi; Channing Murray; Young Democrats.

White, Tharen J., BS, Noblesville; Social Science Club; Commerce Club.

Social Science Seniors

Whitehead, Robert Earl, BS, Kokomo; Alpha Phi Omega; Wrestling; Newman Club; B-Club.

Wozniak, Edward Francis, BS, Chesterton; Sigma Tau Gamma; Sigma Zeta; Geography Club.

Zapp, Edmund Alfred, Jr., BS, Lima, (Ohio); Sigma Zeta; Geography Club.

Zehr, Michael Dean, BS, Berne; Journalism Club, BSN.

Bucklin, William Charles, BS, Michigan City; Marketing; Stray Greeks, secretary; Commerce Club.

Freda Crull, BS, Alexandria; Elementary.

Fadely, Mary, BS, Sulphur Springs; Elementary.

Harrison, Janet Sue, two-year secretarial.

McKinley, Richard, BS, Muncie; Music Special.

Timms, Jane Ann, BS, Connersville; SEA.

Barb Estes and Mary Jane Current find studying easier when they use maps.

Personalities

College is a time when a person is given the opportunity to develop his personality to its fullest. As a student progresses through college, he finds himself involved in a variety of activities that will strengthen him as a person.

WHO'S WHO—Left to right—Nancy White, Barbara Lyon, Carolyn Ginder, Judith Douglass, Rich Danner, Betty Vance, Judith Bootchech.

Thirty-Six Seniors Named For Recognition In Who's Who

Thirty-six seniors will be recognized in the 1963 "Who's Who in American Colleges and Universities." Students are awarded this honor on the basis of academic standing, contributions to the campus, and participation in roles of leadership.

Those not present for the picture are Jan Clark, David Dunwiddie, Barbara Erickson, Thomas Hinds, Jon McClintock and Ronald Semba.

WHO'S WHO—Left to right—Leila Kirkley, Elizabeth Darby, Kay McGraw, Duane Rynearson, Beverly Lee, Patricia Brady, Nancylee Cambridge.

WHO'S WHO—Left to right—Sally Bannon, Sharon Irwin, Gwynne Williams, James Rassi, Jane Miller, Myron Henry, Brenda Fields.

WHO'S WHO—Left to right—Diane Miller, Joyce Nighburt, Kaaren Burk, James Lucas, Lynn Hippensteel, Michael Shipley, Allen Davison, Diane Gebert.

Last minute problems are solved in preparation for the Sweetheart dinner and dance.

Blue Key Highlights Year With Annual Sweetheart Dance

In order to become a member of Blue Key Men's honorary a student must be a junior or senior and have obtained an accumulative ratio of at least the all-men's average. A member must also have participated in a number of campus activities and developed a high quality of leadership.

Men of Blue Key were called upon to usher at various functions and to escort campus queens. Two big activities of the year were the Blue Key Sweetheart Dance on February 16 and the co-sponsorship of High School Day held in April with the members of Clavia, an honorary for women.

BLUE KEY—Seated—Roger Fisher, Tom Hinds, Rich Danner, Dick Webster, Dr. Robert Bell, Dave Black. **Row 2**—James Lucas, Tom Amos, Jim Rassi, Jan Clark, Ben Bromley, Don Payton, Mike Shipley, Al Davison.

CLAVIA—Seated—Betty Vance, Kaaren Burke, Joyce Neighbert. **Standing—**Diane Gebert, Kay McGraw, Sharon Irwin.

Top-Ranking Freshmen Join Clavia Members For Coffee Hour

Leadership, scholarship, service, and personality along with a 3.0 average are the qualifications for Clavia, a senior women's honorary. Each spring new members are "tapped" at the Junior Convo in recognition of their invitation to join the honorary.

Twice a month the members met for discussions centered around the intellectual needs of the women. Top ranking freshmen were asked to join Clavia members in a series of coffee hours and discussions. In the spring, Clavia co-sponsored with Blue Key the annual High School Day.

CLAVIA—Seated—Ann Stockdale, Brenda Fields, NancyLee Cambridge. **Standing—**Gloria Tobler, Barbara Lyon, Pat Brady, Lynn Hippensteel.

Outstanding Seniors

Student and faculty committees were charged with the responsibility of selecting a panel of outstanding seniors who were recognized at the Senior Convocation on May 28. A minimum scholastic requirement for the selection was set at a cumulative ratio of 2.85. College activities were also taken into consideration.

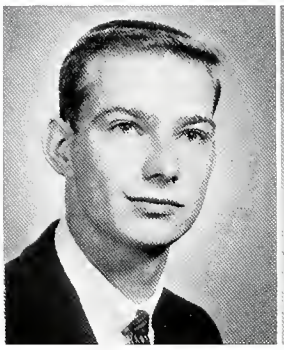
Larry Bailey

Sally Bannon

Beverly Beehler

David Black

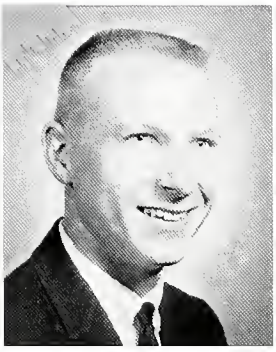
Norbert Bleill

Judith Bootcheck

Patricia Brady

Sandra Bryson

Kaaren Burke

Nancylee Cambridge

Lamoine Cash

Jan Clark

Mary Jane Cronk

Glen (Rich) Danner

Betty Huntoon Darby

Alan Davison

Judith Douglas

Brenda Fields

Karen Ostroot Fritz

Elizabeth Gall

Diane Gebert

Arlene Henry

Outstanding Seniors

Myron Henry

Lynn Hippensteel

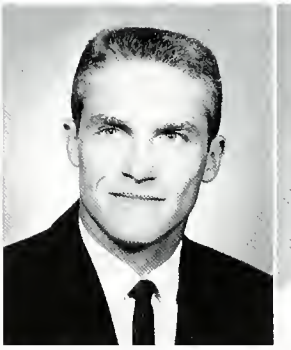
Dennis Hood

Sharon Irwin

Leila Kirkley

Beverly Lee

Barbara Lyon

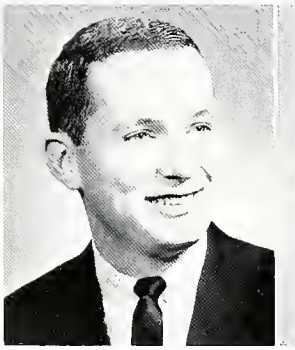
Jon McClintock

Kay McGraw

Merrillyn McNary

Marilyn Malmstron

Diane Miller

Jane Miller

Joyce Nighbert

Sue Pittenger

James Rassi

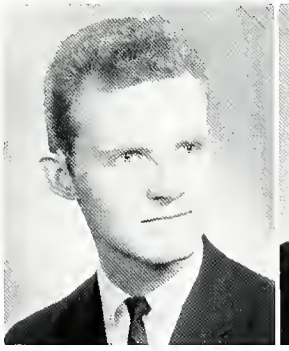
Dan Sherry

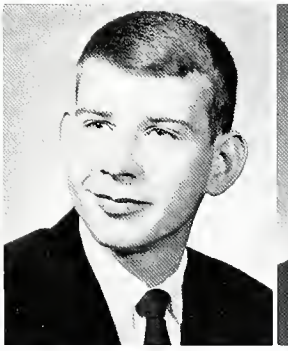
Mike Shipley

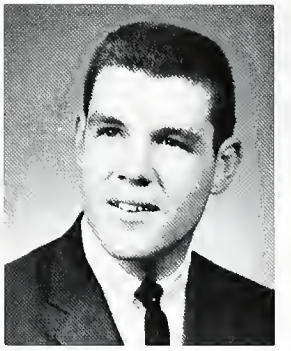
Don Simmons

Mary Jean Smith

Ann Stockdale

Pat Sweany

Gloria Tobler

Betty Vance

Gwynne Williams

SENIOR CLASS OFFICERS—Rich Danner, president; Roger Fisher, treasurer; Diane Gebert, secretary; Brenda Fields, vice president; Ron Semba, senator.

JUNIOR CLASS OFFICERS—Jim Bradley, vice president; Sue Schmidt, treasurer; Tim Hickey, president; Doug Allen, senator.

SOPHOMORE CLASS OFFICERS—Mike Lewis, president; Jane Dunn, treasurer; Don Fields, senator; Barbara Deiser, secretary.

FRESHMAN CLASS OFFICERS—Ty Berry, senator; Dennis Chambers, vice president; Arlene Beck, treasurer; Jim Smith, president; Cathy Hosier, secretary.

Queens

Beauty, poise, and charm are symbols of a special girl — special enough to be crowned a queen. Five queens are chosen each year for Homecoming, Military Ball, Junior Prom, Blue Key Sweetheart, and Miss Ball State.

1962 Homecoming Queen

Charlotte Beach, sponsored by Pi Beta Phi.

1963 Orient Queen

Marilyn Riner, sponsored by Tichenor Hall.

Honorary Colonel

Barbara Deiser, sponsored by Men Off Campus.

Blue Key Sweetheart

Linda Storm, sponsored by Sigma Phi Epsilon.

Junior Prom Queen

Gerri Pasko, sponsored by Chi Omega.

1962 Homecoming Court

Sara Dawson, Delta Zeta.

Jackie Nye, Chi Omega.

Polly Pippen, Alpha Chi Omega.

Sue Watson, Alpha Omicron Pi.

1963 Orient Queen Court

Anne Hausgrud, sponsored by Delta Chi.

Pat Hopp, sponsored by Delta Zeta.

Betsy Noel, sponsored by Sigma Phi Epsilon.

Betty Young, sponsored by Alpha Chi Omega.

Military Ball Queen Court

Joyce Alyea, sponsored by Sigma Tau Gamma.

Betty Drabenstott, sponsored by Gamma Theta.

Military Ball Queen Court

Dayle Henry, sponsored by Sigma Sigma Sigma.

Cinday Ward, sponsored by Lambda Chi Alpha.

Sharyn Bradford, sponsored by Alpha Sigma Alpha.

Carole Griffiths, sponsored by Sigma Kappa.

Junior Prom Queen Court

Junior Prom Queen Court

Judy Beaver, sponsored by Delta Zeta.

Phyllis Sweet, sponsored by Sigma Phi Epsilon.

Sally Hopkins, sponsored by Sigma Sigma Sigma.

Carole Weicht, sponsored by Alpha Omicron Pi.

Junior Prom Queen Court

Blue Key Sweetheart Court

Sharon Gustavel, sponsored by Lambda Chi Alpha.

Carolann Laskowski, sponsored by Williams Hall.

Joyce Morrison, sponsored by Theta Xi.

1962 Junior Prom Queen

On May 2, 1962, Vicki Rader was crowned Prom Queen. She was sponsored by her sorority, Gamma Theta. Members of Vicki's court and their sponsoring organization are Carol Rukes, Lambda Chi Alpha; Lois Getchell, Alpha Omicron Pi; Jacki Turner, Sigma Phi Epsilon; Diane Thornton, Chi Omega; and Sandra Findling, Delta Zeta.

Left to right—Jacki Turner, Diane Thornton, Carol Rukes, Vicki Rader, Lois Getchell, Sandra Findling.

Publications

Students are given an opportunity to receive practical experience in journalism through working on one of the five student publications—The Ball State NEWS, The ORIENT, Cardinal Code, Ball State Directory and Athletic Event Programs.

STATE
EWS

Dr. Louis Ingelhart, sponsor of student publications.

Committee Sets Policies For Five Student Publications

Policies concerning the five student publications at Ball State are determined by the Student Publications Committee. The committee acts in the capacity of an advisory council to aid the staffs in their administrative procedures and in practices involving the college as a whole.

Committee members are representatives from the various publications, faculty advisors to the publications, students representing the campus at-large, and other members of the faculty who are appointed by the president of the college.

One of the major responsibilities of the committee was to interview applicants and announce the heads of the student publications for the year. The five student publications are The Ball State NEWS, The ORIENT, The Ball State Directory, The Cardinal Code, and Athletic Event Programs.

STUDENT PUBLICATIONS COMMITTEE—Front Row—Dario Politella, Roger Kinsey, Beulah Murphy, Gwynne Williams, Gertrude Kane, Jan Clark, John Reed. Row 2—Pat Brady, Greg Harrell, Claude Rieth, Steve Roggie, Phil Conklin, Louis Ingelhart, Marie Foiester, Rolf Legbandt.

ALPHA PHI GAMMA—Front Row—Sunny Lloyd, Sally Hopkins, Ellen Lockwood, Bonnie Craig. Row 2—Diane Gebert, Ann Stockdale, Paula Webster, Freda Nykaza, Linda Maze. Row 3—Jan Clark, Greg Harrell, Bill Sutters, Jerry Snyder, Steve Roggie.

Alpha Phi Gamma Helps Plan Various Journalism Programs

Alpha Phi Gamma, national journalism honorary recognizes individuals outstanding in journalistic achievement on college and university campuses.

Students with one year in a minor position or two quarters in a major position or one of the five publications may qualify for membership.

Special projects for this year included a Journalism Day for high school students in central Indiana and a banquet. Programs presented twice quarterly featured such speakers as Mr. Dario Politella and Dr. William Tomlinson as well as a number of other people in communications.

Several of the members also attended the regional APG convention in Terre Haute.

Alpha Phi Gamma also sponsored a record hop for fraternity and sorority pledge classes where they named outstanding pledges as "Headliners."

APG members look over list of prospective pledges.

NEWS STAFF—Left to right—Guy Johnson, Nolan Schmidt, Linda Maize, Melissa Spurgeon, Brad Spencer, Pete Kerkhove, Sara Jo Dawson, Bud Shoemaker, Jim Martin, Kim Doolittle.

NEWS Publishes Editions On Tuesday And Friday

Published twice a week, the Ball State NEWS serves the students not only as a campus, national, and world news media, but also as a bridge between the individual student and the activities of the entire student body as a whole.

This year the NEWS staff consisted of over forty members who worked many hours during the week in order to publish the Tuesday and Friday editions. Many more people were involved behind the scenes to make the Ball State NEWS the outstanding newspaper that it was this year.

A change in the staff heads took place at the beginning of each quarter. With this change went the responsibilities of meeting the deadlines, delivering the paper to students on time, and living up to the work of previous staffs.

NEWS STAFF—Front Row—Judy Neiman, Marcia Tharp, Marilyn Brand, Ellen Lockwood, Nancy Powell. Row 2—Bill Sutters, Gwynne Williams, Diane Gebert, Carole Griffiths. Row 3—Tim Hickey, Kim Doolittle, Mike Kiefer, Bud Shoemaker.

EDITORS — Jan Clark, Fall; Sunny Lloyd, Winter; Mark Popovich, Spring.

BUSINESS STAFF—Left to right—Carolyn Courtney, Paula Nolte, Bob Taylor, Greg Harrell.

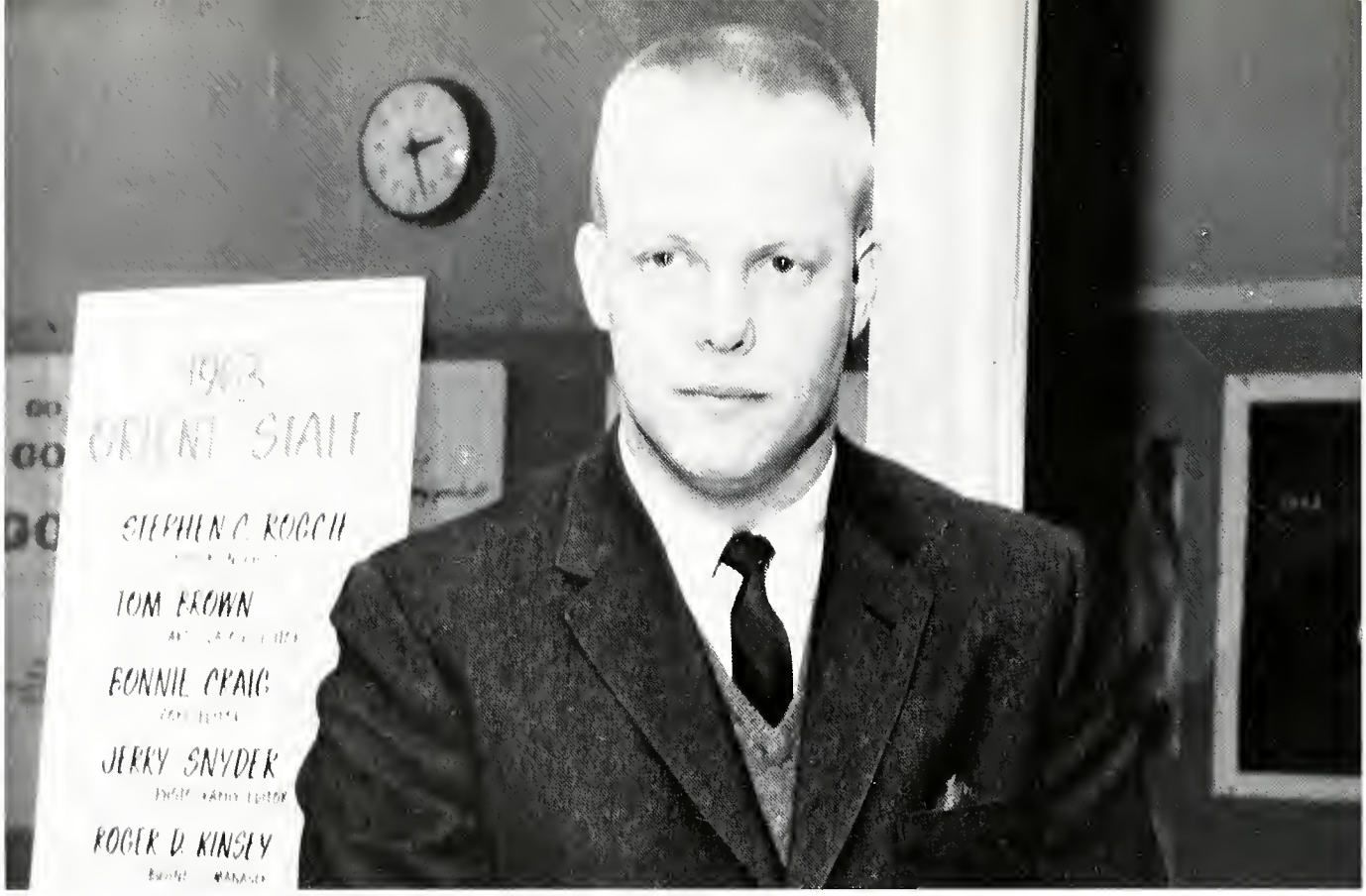

Stephen C. Roggie, Editor-in-Chief.

1963 ORIENT Gives Feeling Of Being "In Touch"

Tom Brown, Layout and Design Editor.

Five major positions compose the editorial board of Ball State's yearbook. The editor-in-chief serves as head of the entire staff. Under him are the layout and design editor, who is responsible for the cover and overall design of the book; the copy editor, who is in charge of all written material; and the photography editor, who makes arrangements for the taking and processing of all the pictures that go into the book. All the finances of the ORIENT are in the hands of the business manager. He and his staff of assistants are responsible for the sale of the book itself and also the sale of space to businesses and organizations wishing to be featured as a part of each year's book.

Roger D. Kinsey, Business Manager.

Bonnie Craig, Copy Editor.

Jerry Snyder, Photography Editor.

Left to right—Miriam Stoner, Mary Coar, Steve Roggie, Larry Ottinger, Bob Ramsden, Steve Clippinger, Sue Watson.

ORIENT Staff Makes Plans For 1963 Queen Pageant

Each year the ORIENT sponsors the ORIENT Queen Pageant. The winner, Miss Ball State, represents the college in the Miss Indiana contest. Every organization on campus was given the opportunity to nominate the woman of its choice to participate in the contest.

During ORIENT week the candidates for queen were judged on their beauty, poise and talent. Ten finalists remained the night of the final judging. From these the queen was chosen.

Under the direction of the ORIENT Queen Committee, the pageant was planned so that it would resemble the Miss American Pageant as nearly as possible. The initial preparations began almost as soon as the 1962 pageant was over in order to guarantee the success of the program.

Left to right—Nancy Powell, Tom Duff, Roger Kinsey, Karen Dwenger, Carole Weicht, Dick McCauley, Dave Hudson.

BUSINESS AND EDITORIAL STAFF—Front Row—Carole Griffiths, Debbie Northcott, Marcia Cline, Betty Young, Nancy Powell, Dayle Henry, Sally Hopkins. **Row 2**—Margo Massa, Jim Clevenger, Tom Kinghorn, Terry Cheek, Larry Nelson, Janice Perry.

Business And Editorial Staffs Prepare 1963 ORIENT

Much of the work involved in producing the 1963 ORIENT was placed in the hands of the Editorial and Business staffs. Each section of the book was assigned to a director who was in charge of setting up all the pictures for his page and writing the copy to go with the pictures.

All phases concerning the finances were handled by the business manager and his assistants. Members of the business staff were responsible for the sale of advertising, sale of space to the various organizations who wanted to be featured in the book, and general promotion of the ORIENT.

Foundation Staff members helped out wherever they were needed. They could be found typing letters or copy, laying out pages, filing sales receipts, or taking names for group pictures.

FOUNDATION STAFF—Front Row—Judy Parks, Carol Rukes, Jan Ingles, Sonya Hoskins, Eleanor Smith, Sandy Collester. **Row 2** — Rick Reeves, John Flora, Jack Jorden, Ellen Huffman, Dick Cline, Mike Howard.

CARDINAL CODE—Paula Nolte, associate editor; Jan Perry, editor.

BALL STATE DIRECTORY—Carolyn Courtney, advertising manager; Pat Brady, business manager; Marcia Hartsock, editor.

Cardinal Code

Editors for the 1962 Cardinal Code were chosen during the fall so that the work could be completed winter and spring quarters for distribution to incoming freshmen during the summer.

As the official college handbook, the Cardinal Code is designed to give Ball Staters as much information as possible about academic facilities and services and extracurricular activities.

Ball State Directory

What used to be the B-Book is now known as the Ball State Directory. This handy book is a necessity for every student on campus.

Changes in this year's book included a design resembling that of a telephone directory and additional information about each student, the administration, and faculty.

The 1962 Directory was prepared for publication during the summer months and the first few weeks of the fall quarter. Early in October the book was placed on sale to the student body.

Success of the Ball State student publications calls for detailed planning and a lot of hard work.

Sports

Ball Staters may take part in a number of athletic programs by participating in men's or women's intramural sports or as a member of one of the twelve varsity teams that represent Ball State in intercollegiate athletic competition.

31

A moment of hesitation before the next cheer.

Cheerleaders Promote Spirit For Football And Basketball

Cheerleaders promote the real school spirit on the Ball State Campus. They devote hours practicing yells and dreaming up new ideas to bring Ball Staters closer together.

During the fall and winter months, the cheerleaders are at every home and most of the away games to back up the Cardinals' football and basketball teams. Through their efforts a new cheer block was formed of students who were interested in really showing the teams who was behind them.

One of the projects the cheerleaders undertook this year was to sponsor a bus for those fans who wanted to attend the Ball State-Michigan basketball game at the fieldhouse in Ann Arbor, Michigan.

School spirit rises as the cheerleaders bring the Cardinals onto the field.

ATHLETIC COUNCIL—**Front Row**—Robert Newton, Robert Primmer, Judy Degler, Richard Caldemeyer, George Swafford. **Row 2**—Al Davison, Robert McCall, Donald Lawrence, William Stevenson.

Sports Program Accelerated By Athletic Council Efforts

Representatives on the Athletic Council are chosen from a majority of the departments of the college. Under their direction comes the coordination, planning, and improving of the overall athletic schedule.

Through the efforts of the Council, those participating in the various team sports have come to work closer together in their desire to extend the department's program.

The ten varsity sports sponsored by the Council include football, cross country, basketball, soccer, swimming, gymnastics, wrestling, track, baseball, golf, and tennis.

CHEERLEADERS—Phil Orth. **Top to bottom**—Kay McGraw, Cookie Nagle, Ora Lee Simpson, Kathy Yates.

John Shipley gains yardage against Bradley foe.

Cardinals Celebrate First Winning Season Since 1957

Cardinal gridders posted a 4-3-1 record this year for their first winning season since 1957, and in ICC competition, the Cards stood 2-3-1.

Ypsilanti, Michigan, was the site of the season's opener against Eastern Michigan. The game was won in the final minutes as John Walker and Terry Bonta ran through the defense making the final score 14-0. An estimated crowd of 10,000, the largest ever to witness a game at Ball State, saw the Cardinals play their best game of the season when they tied Butler 28-28. Enthusiasm was high at Homecoming when the Cards thumped the Pumas of St. Joe for a 15-0 victory. In the final game of the season, Ball State upset a favored Bradley crew.

VARSITY FOOTBALL—Front Row—Frank O'Shea, Bob Wiatrolik, Dick Lootens, Dick Rinehart, George McKay, Max Woodbury, Don Sherman. Row 2—Ted Huber, Dale Hamacher, Ron Reichel, Joe Robinson, Larry Hamell, John Burtrum, Jim Biltz, John Shipley, Larry Dreasky. Row 3—Jim Freeman (coach), Mike Hoffman (coach), Nick Mourouzis (coach), John Walker, Gerald Shelby, Roger Wisley, Tom Johnston, Sayers Miller (trainer), Fred Kehoe (coach), Ray Louthen (head coach). Row 4—Meredith Rupe, Mile Natale, Tony Guth, Dave Langas, Bob Otolski, Terry Bonta, Frank Cerqeira, Joe Burvan, Dorsey Seldon, Bill Gratsch, Paul Schladant. Row 5—Dick Geist, Denny Cornelius, Ron Evanoff, Tom Holmes, Dave Meek, Tom Meilstrup, John Conley, Norman Troth, Louis Greer, Merv Rettenmund.

Varsity Football Scores

BSTC		Opponent
14	Eastern Michigan	0
28	Butler	28
6	DePauw	7
15	St. Joseph	0
0	Indiana State	22
6	Valparaiso	21
27	Evansville	7
42	Bradley	22

John Walker runs for a big gain.

Bonta and Dreasky lead play for Walker during this action against St. Joe in Homecoming victory.

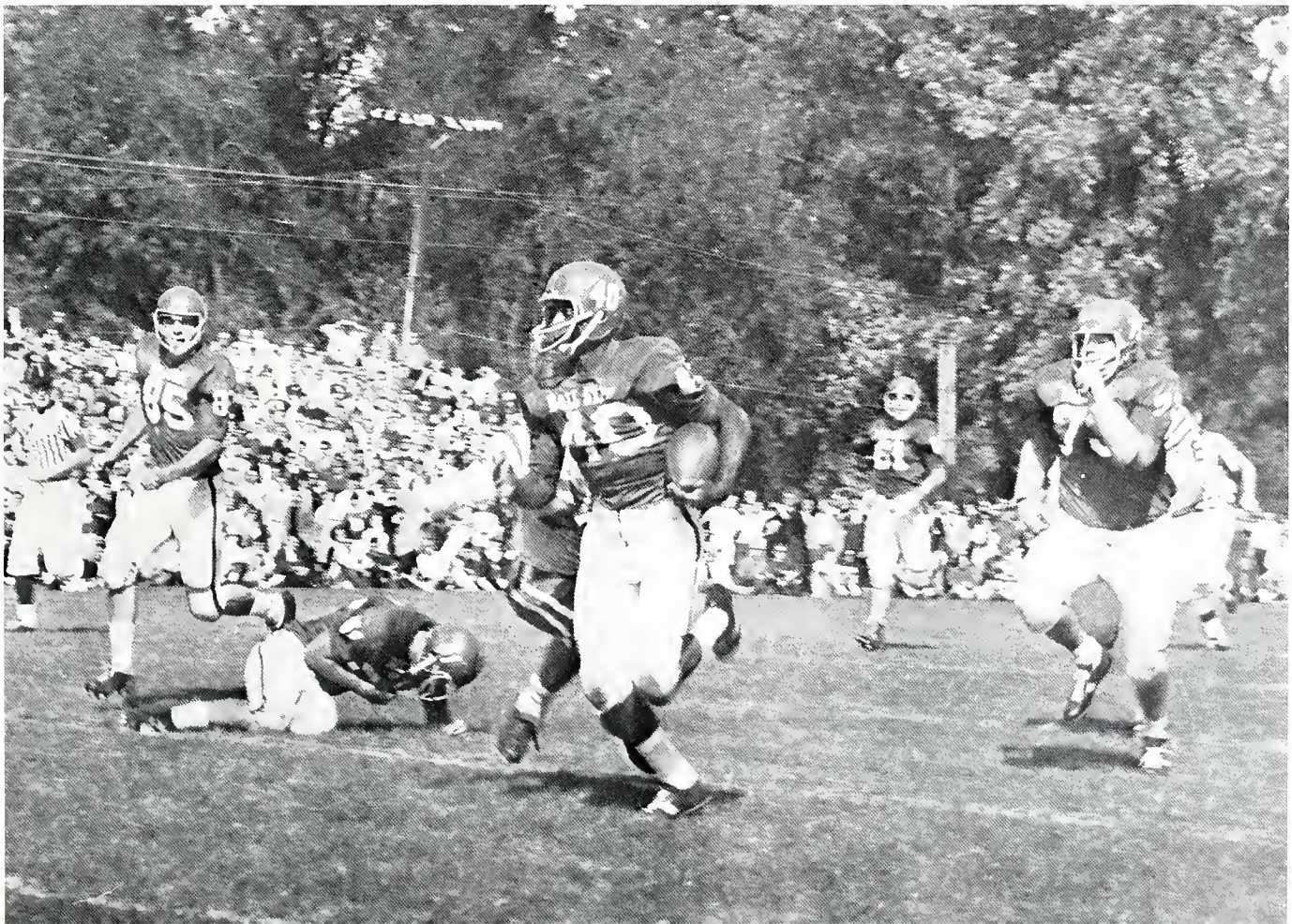

Fans rally the Cardinals to an upset victory over Bradley and a winning season.

Robinson gains yardage against tough Valpo.

Jim Biltz adds support to a weak ankle.

Freshman Football

Even though the freshman football team played only three games during the season, they still had an opportunity to show prospects for their future in inter-collegiate competition. Of the three games, the Cardinals were victorious twice.

Jim Todd averaged 11.7 yards per carry at his right halfback spot. Dave Reeves also proved to be a good prospect by averaging 4 yards per carry from his position. Quarterbacks, Bob Gibbs and John Logan, showed ability to run and pass.

Cards get an important first down against Butler.

FRESHMAN FOOTBALL—Front Row—Dave Whitson, Jim Todd, Dave Reeves, Dean Howard, Terry Campbell, Eric Bishop, Hank Orkis, Tom Wardrop. **Row 2**—Mike Hoffman (coach), Bob Gibbs, Nickey Baker, Pat Alford, Ron Awalt, John Hartup, Ed Gill, Mike Miller, Dick Milner, Jim Freeman (coach)., **Row 3**—John Logan, Butch Constantino, Mike Parshall, Nate Norment, Bill Roberts, Dick Orban, Paul Gallo, Kenneth Hill, Dick Hoover (trainer). **Row 4**—Bob Jones, Ralph Call, Tex Stice, Jim Hotaling, James Ashby, Lloyd Fisher, Frank LaRusso, Bob Warne. **Row 5**—Gary Cook, Alan Turner, Kurt Eichorst, Gus Talbert, Steve Psikula, Dallas Curtis, Jim Bergman, Mike George. **Row 6**—Peter Mokol, Kerre Grinkmeyer, Don Patton, Jim Smith, Ray LaForte, Larry Weaver, Jim Land, Paul O'Toole. **Row 7**—David Fountain, Stephen Farrar, Robert Groves, John Cummings, Ron Savino, Larry Gray, Tom Gatke, Warren Ormiston. **Row 8**—Ned Moore, Roger Macy, Ralph Fellers, Chuck Gale, Don McKay, Jerry Krachinski, Jerry Colglazier, Roger Lowe, Allan Kutz.

Cardinal Harriers Lose First Dual Meet In Three Seasons

Cardinal harriers lost their first dual meet in three years this past season but still managed to retain their ICC crown. Led by Coach Dick Stealy, the Cardinals ended the season with a 5-3 record in dual meets. In the Big and Little State meets, the Cards came in for a commendable second place. Heading the team were seniors Denny Hood, Bob Harstock, and Jerry Johnson.

Coach Dick Stealy shouts words of encouragement to his runners.

Cardinal harriers relax and prepare for another gruelling workout.

FRESHMAN CROSS COUNTRY—**Front Row**—Jack Readnour, Dallas Garrison, Duane Hodgin, Dick Fountain. **Row 2**—Floyd Ratcliff, Steve Richards, Roy Rojine, Phil Habegger. **Row 3**—Charles Kammeyer Dick Huntoon, Leon Carter.

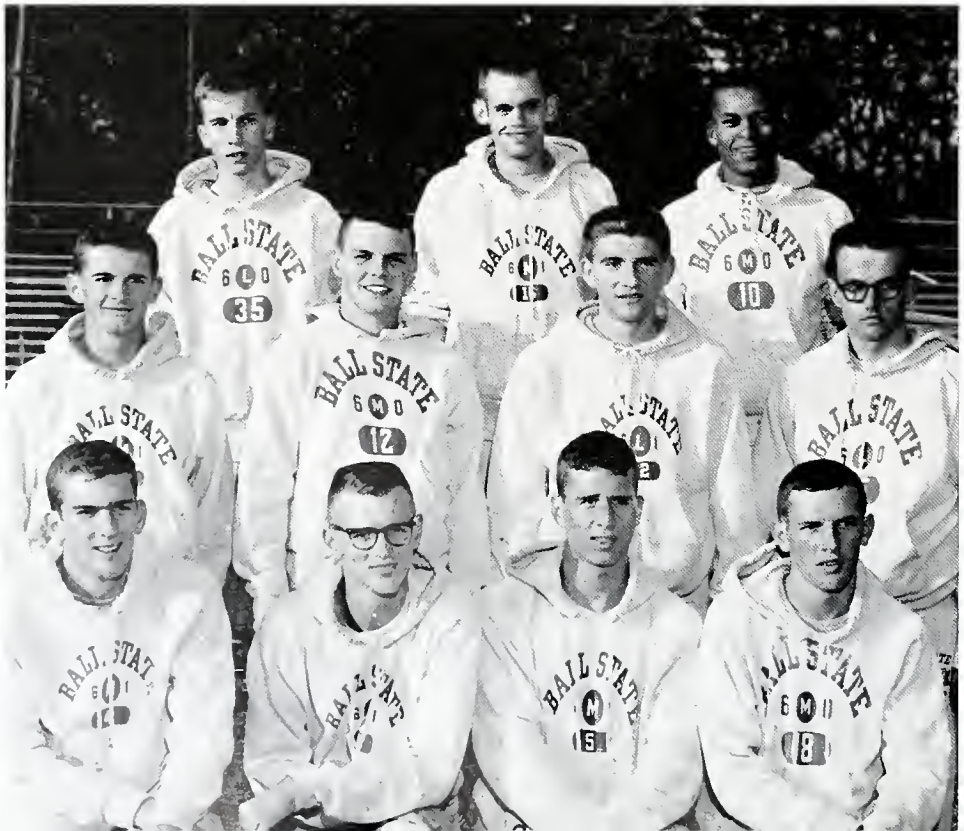

Jerry Johnson wins ICC race with an impressive time of 21:04 minutes.

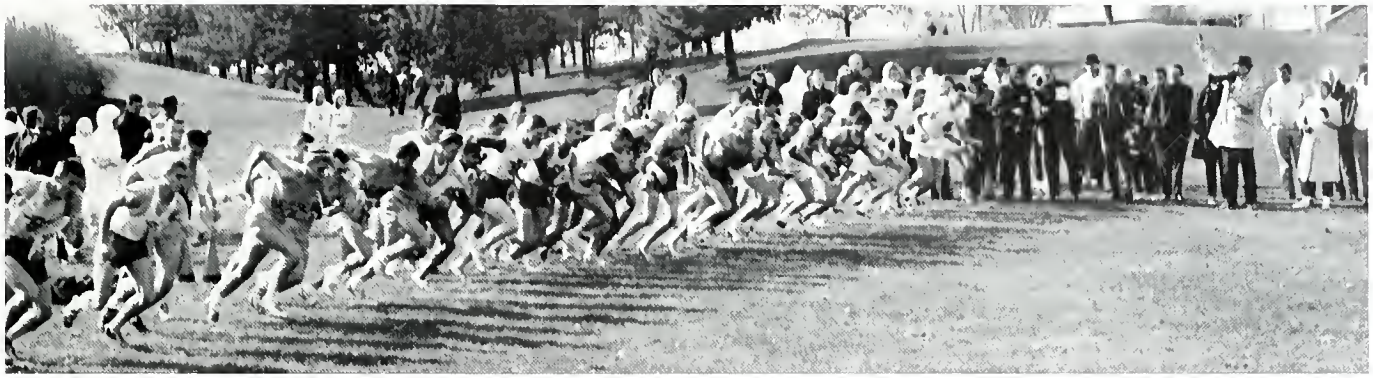

Cardinal harriers start off on the four-mile run around the Greenhills Country Club.

VARSITY CROSS COUNTRY—Front Row—Jerry Johnson, Denny Hood, Bob Hartsock. Row 2—Larry Briles, Fred Pumroy, Tim Porter, Tom Grubb.

Varsity Cross Country Scores

BSTC		Opp.
15	Butler	49
18	DePauw	43
31	Wabash	25
28	Bowling Green	27
29	Cincinnati	27
24	Valparaiso	31
23	Indiana State	32
15	Evansville	48

Championship meets:

At Notre Dame	9th
At Big State	2nd
At Little State	2nd
At ICC	1st

Steve Barnett displays desire to stop opponents.

Soccer Team Finishes Season Winning 7 Out Of 10 Games

Ball State's soccer team, headed by coach Joe Brownholtz, posted a very impressive 7-2-1 record this year. Brownholtz led the Cards to victories over Notre Dame, Illinois, Indiana, and Earlham. Homey Vazari led the Cardinals in the field of scoring for the season.

Soccer Scores

BSTC		Opponent
1	Ca vin	2
1	Purdue	1
3	Earlham	1
1	Illinois	0
4	Indiana	0
0	Michigan State	5
2	Dayton	0
2	Indiana Tech	0
4	Notre Dame	3
4	Tri State	1

VARSITY SOCCER—**Front Row**—Jim VanSkyock, Steve Barnett, Abdul Al-Sarraf, Bruce Gale, Fred Ginther, Ali Taher, Matias Melnedez, Tom Tom. **Row 2**—Perry Schlie, George Griffith, Don Peyton, Homey Vaziri, Al DeRue, Floyd Brown, Mike Freck. **Row 3**—Mike Hologren, Don Farrer, Gus Grieffenstein, Jim Osborne, Mike Haro, Don Stedge, Joe Brownholtz.

The growing popularity of soccer is shown by the increasing number of fans attending each game.

Coach Brownholtz watches the action.

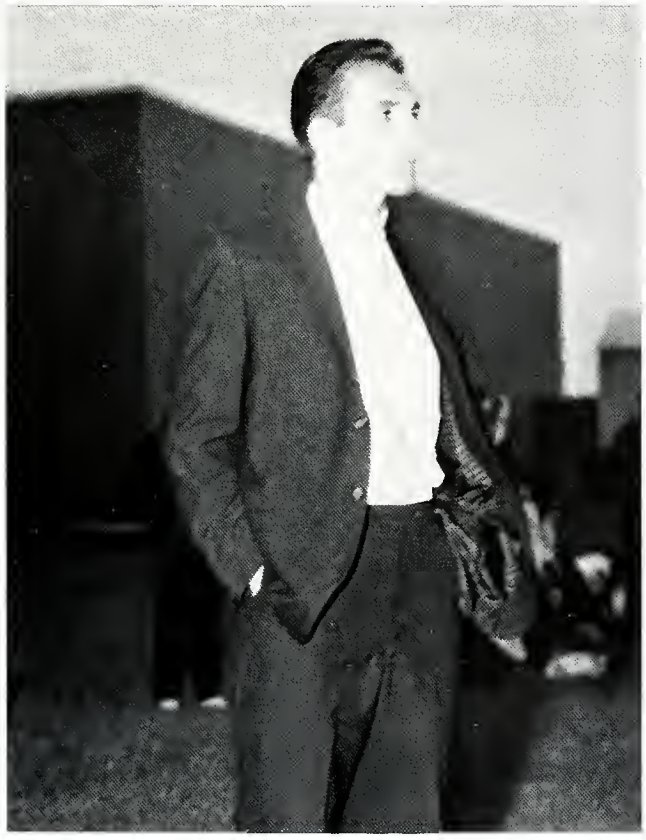

Al DeRue hustles into the thick of the battle.

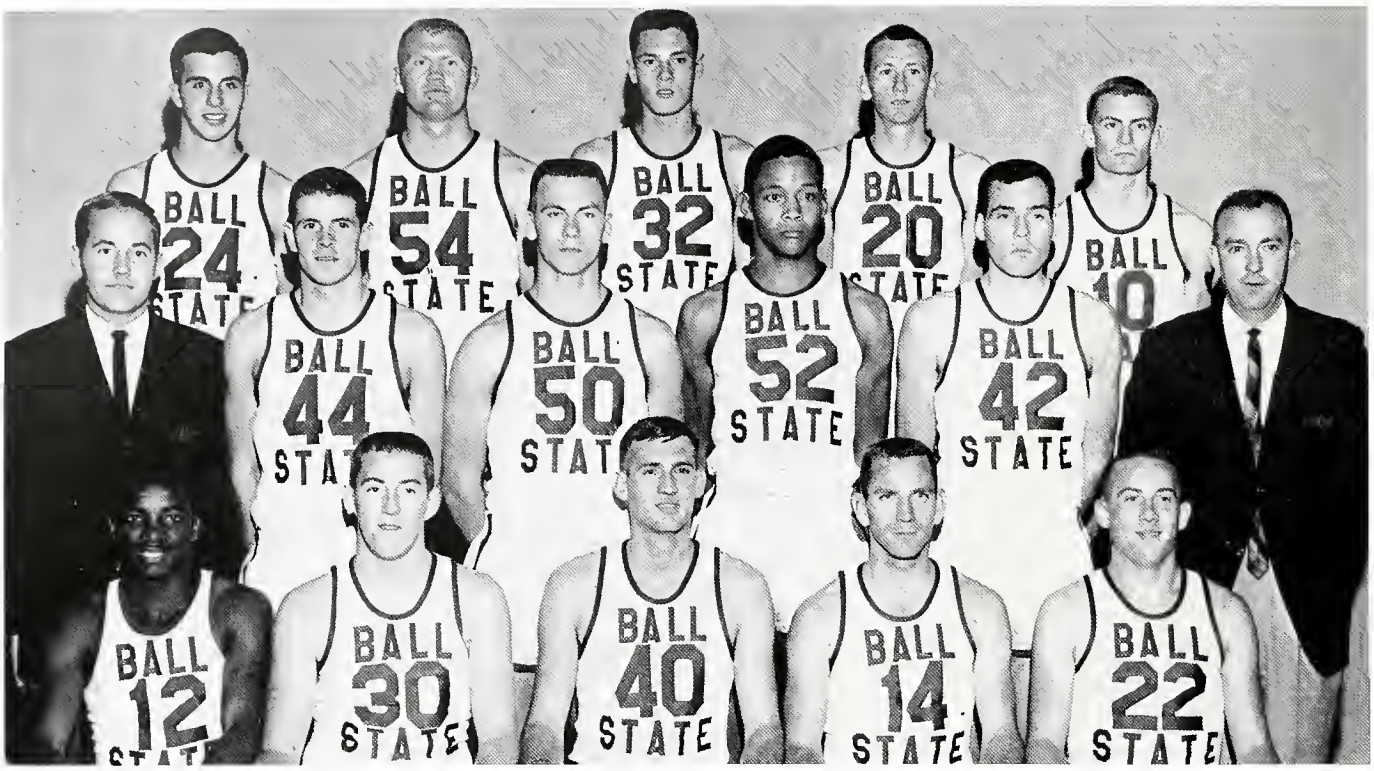

VARSITY BASKETBALL—Front Row—Ray Satterfield, John Lee, Larry Moudy, Dan Thurston, John Kunze. Row 2—Herb Resler, Ron Latham, Bob Heady, Ed Butler, Jerry Dodds, Jim Hinga (coach). Row 3—Gerald Lanich, Keith Henshen, Stan Neal, Ron Galloway.

Cardinal Roundballers End Season With A 15-9 Record

During the 1962-63 season, the Cardinals posted a 15-9 record and stood 6-6 in the rough ICC competition. John Kunze and Ed Butler led the team as Kunze was selected honorary captain and Butler was chosen Most Valuable Player. In both the home and the away games against Butler, Ball State fell into the hands of their arch rival with scores of 77-60 and 74-66.

Most valuable player Ed Butler nets one.

Varsity Basketball Scores

BSTC		Opponent
58	Michigan	68
73	Northern Illinois	51
93	Eastern Illinois	76
73	Southern Illinois	68
66	Hanover	65
82	Western Illinois	79
85	Winston Salem	83
77	DePauw	61
58	Kent State	61
80	Wabash	63
99	St. Joseph's	95
90	Valparaiso	71
60	Butler	77
77	Evansville	79
62	Evansville	81
90	Franklin	72
88	St. Joseph's	108
58	Indiana State	68
66	Butler	74
89	Wabash	61
87	DePauw	76
92	Valparaiso	77
95	Indiana State	73
73	Southern Illinois	85

Bob Heady tips one in against Butler.

Coach Hinga and referee disagree over decision.

Ed Butler starts the Cards rolling in this overtime victory over the St. Joe Pumas.

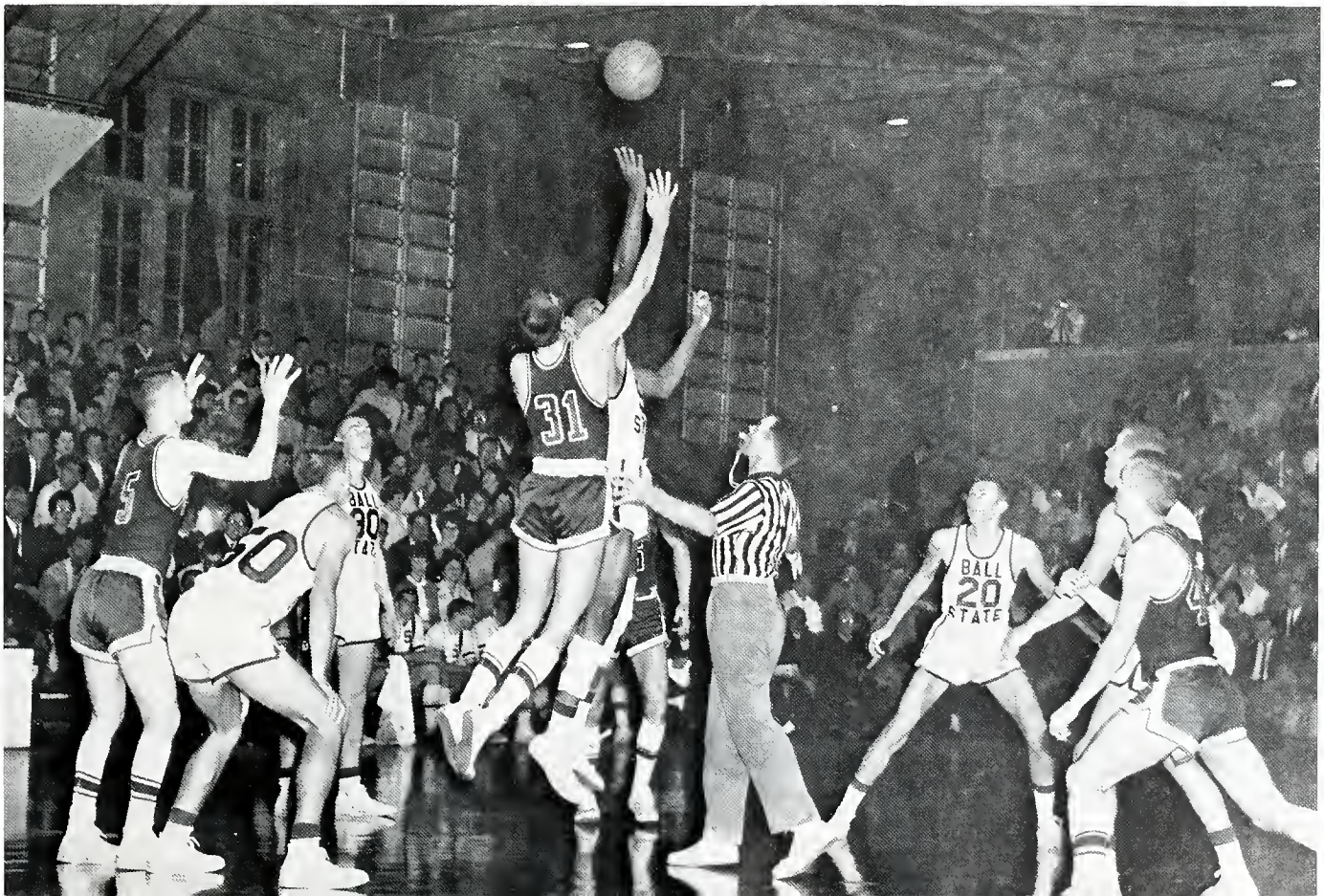

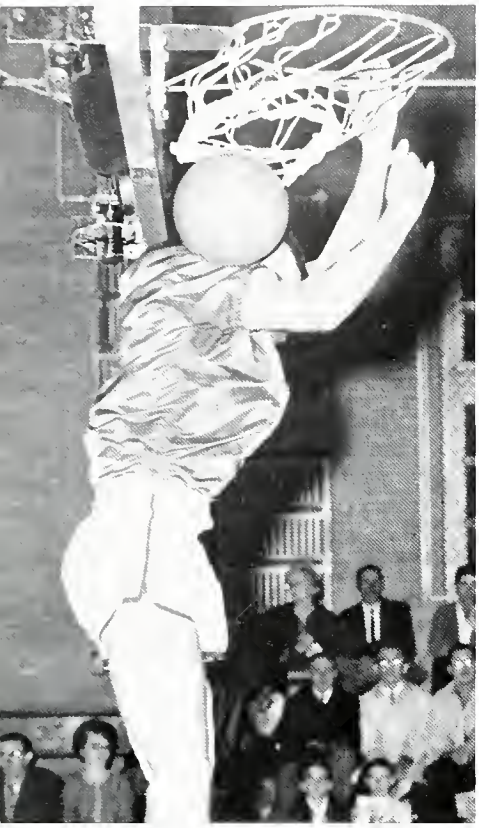

Bob Heady disappears.

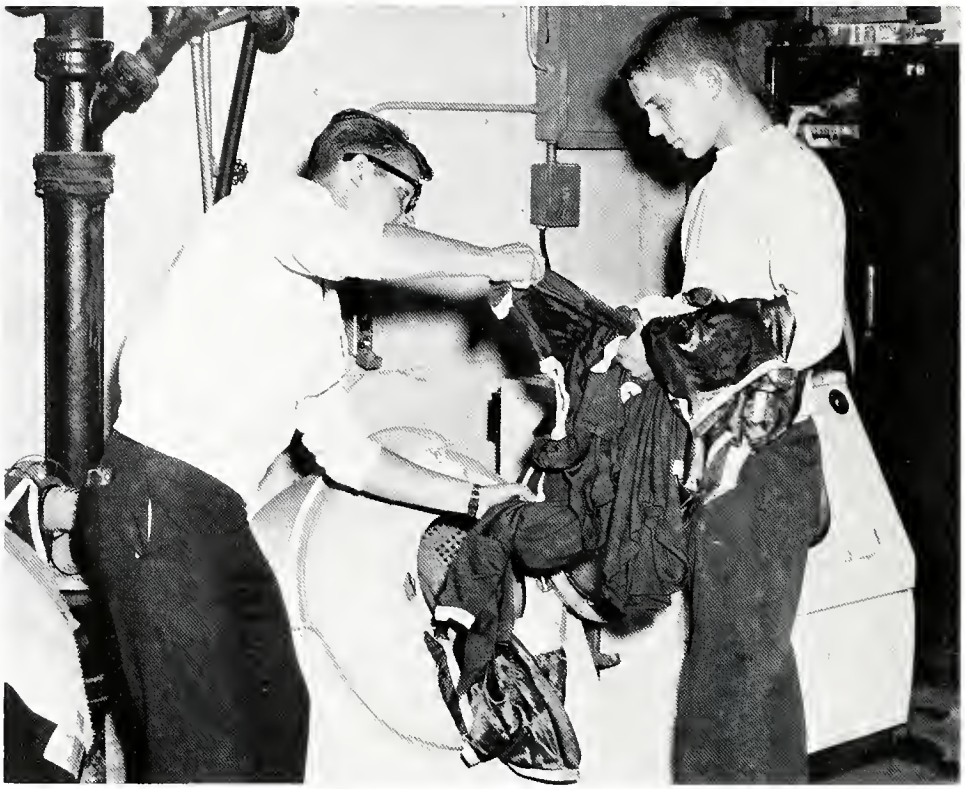

Student managers take charge of washing and drying Cardinal uniforms.

Honorary Captain, John Kunze, displays his patented jump-shot in victory over Valpo.

Kunze drives for 2 of his 27 points against St. Joe.

Sophomore Bob Heady sinks one.

Freshman Basketball Scores

BSTC		Opp.
72	St. Joseph's	79
62	Miami	70
76	Butler	78
52	St. Joseph's	54
64	Butler	94
72	Earlham	49
63	DePauw	62
54	Miami	78

FRESHMAN BASKETBALL—Front Row—Tom Barnes, Leon Carter, Fred Perry, Dave Heckaman, Steve Brown. **Row 2**—Ed Snelling, John Byers, Jim Payton, Syd Ulis, Larry McClements. **Row 3**—Larry Merica, Kent Guthrie, Duane Hamilton, Terry Daly.

VARSITY SWIMMING TEAM—**Front Row**—Jerry Walker, Bob Dibble, John Pittenger, Jim Willard, Larry Caprous, Dave Skorupski. **Row 2**—Wayne Luttrell, Gary Tucker, Perry Schlie, Jim Nelson, Rudy Stafford, Phil Dawkins. **Row 3**—Chuck Mohr, Dan Swihart, George Wrasse, Al Bielitz, Al Trinkle.

Cardinal Swimmers Cap ICC Crown For Third Year In A Row

Ball State swimmers capped the ICC swimming crown this season for the third consecutive year. The Cardinals tallied 111 points to Indiana State's 71, DePauw's 51, and Valparaiso's 40.

The Cardinals started out what seemed to be a strong season only to lose five of the last six starts. Added to the schedule were Western Michigan, Miami, Kent State and Bowling Green.

Jerry Walker reaches for last stroke.

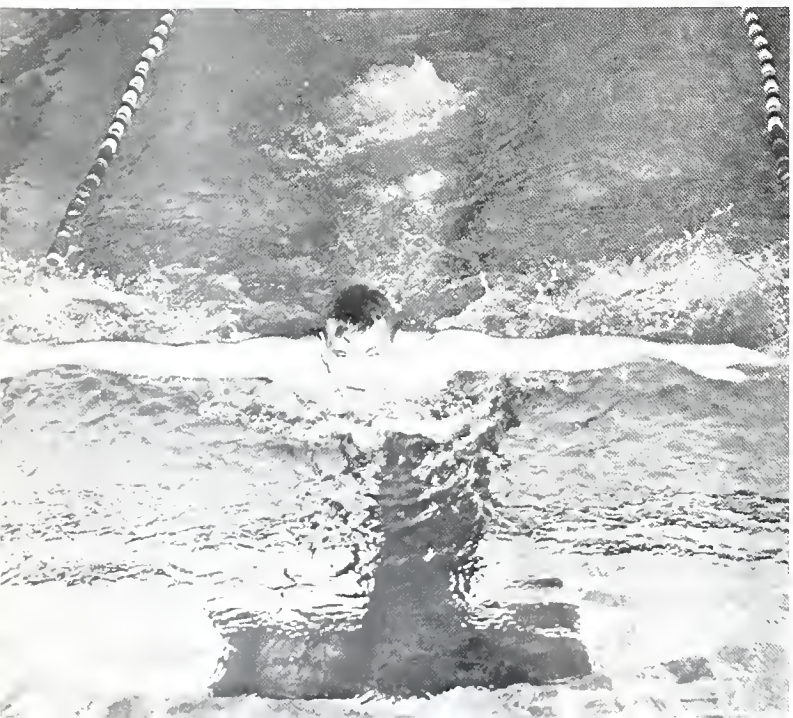

Varsity Swimming Scores

BSTC		Opp.
54	DePauw	41
67	Indiana State	23
60	Valparaiso	31
30	Western Michigan	65
36	Miami (Ohio)	59
53	Central Michigan	41
38	Kent State	57
45	Albion	50
27	Bowling Green	68

ICC Meet at Ball State

Ball State 111½
Indiana State 71
DePauw 51
Valparaiso 40½

NCAA (Mid-East Regional) 5th place

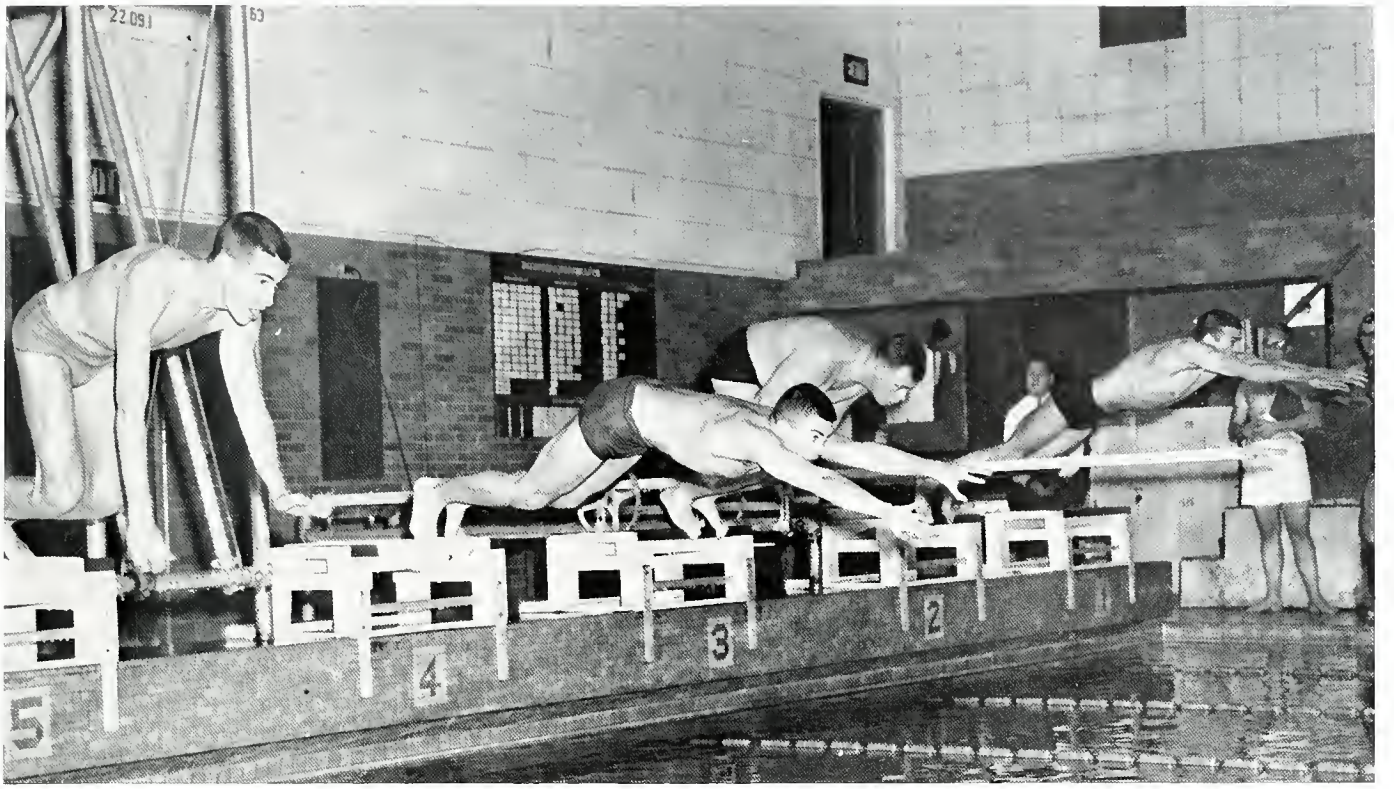

Dave Skorupski, in lane four, gets a jump on the field as swimmers begin another grueling race.

Cardinal "tankmen" lead in medley relay, but later drop meet to newly scheduled Kent State.

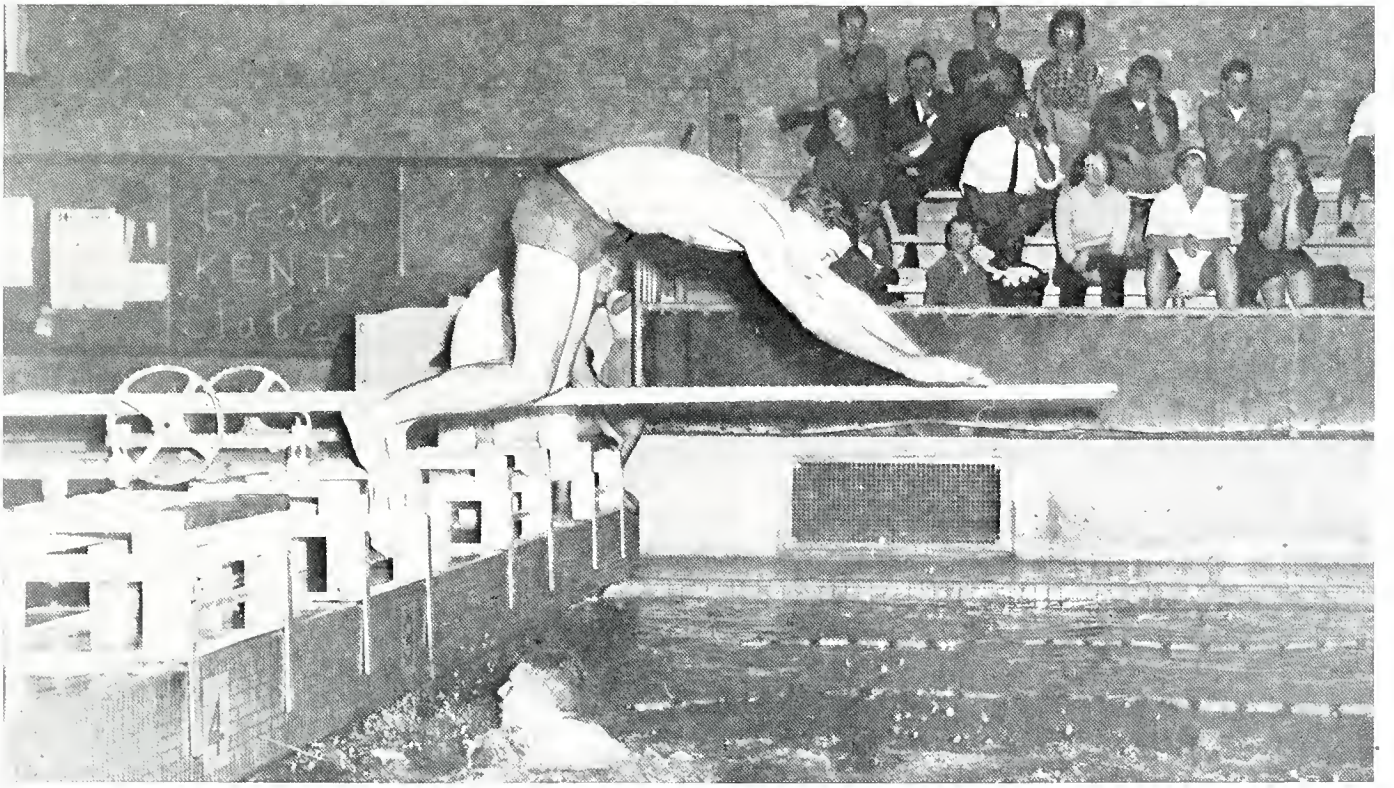

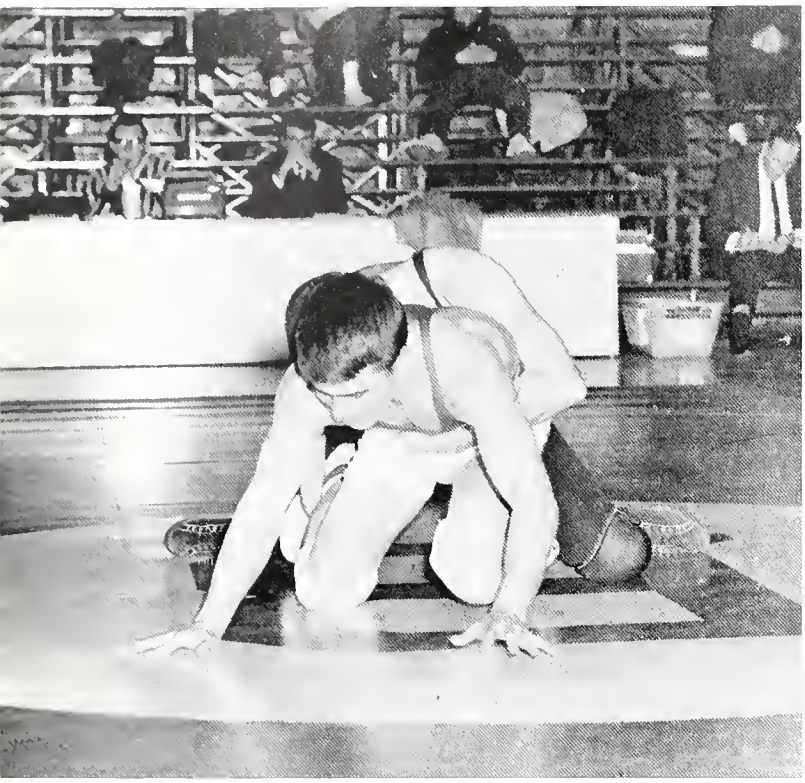

Grappler makes determined effort to escape hold.

Grapplers Come In Second At Indiana State ICC Meet

Cardinal wrestlers earned a second place at the ICC meet held at Indiana State this year. The Little State was held at Earlham where the Cards slipped to third.

Bright spots appeared during the grapplers' season. At the NCAA Mid-East Regional meet, senior Fred Ginther displayed all of his versatile talents by winning the 191 weight class championship. John Weaver and Jim Hensley also placed third in their class.

VARSITY WRESTLING TEAM—**Front Row**—Larry Stillson, John Weaver, Sherman Scott, Jim Hatcher. **Row 2**—Jim Hensley, Fred Ginther, Coach George Mihal, John Burtrum, Ray Boyer. **Row 3**—Jim Parsons, Bill Fisher, Mike Oatis, Thad Pryce.

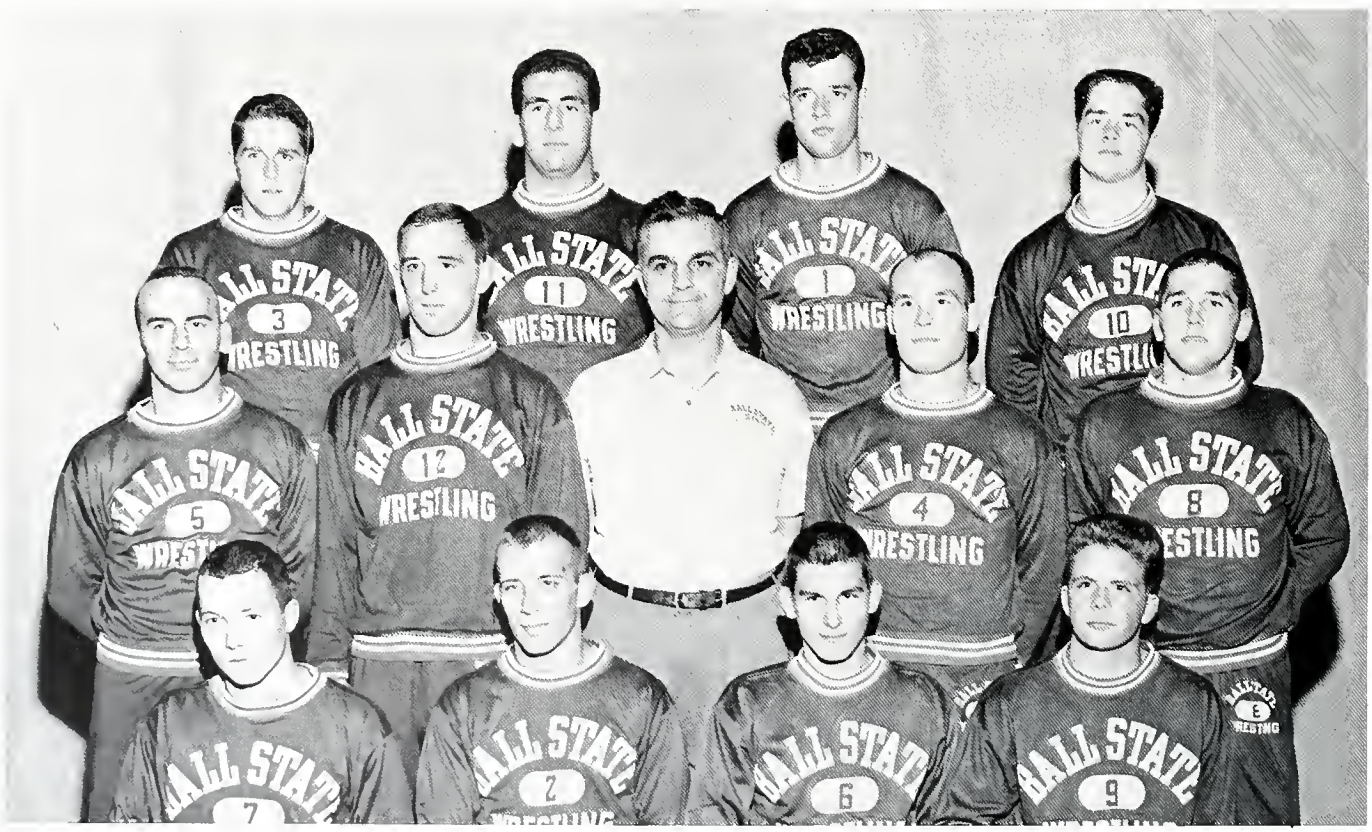

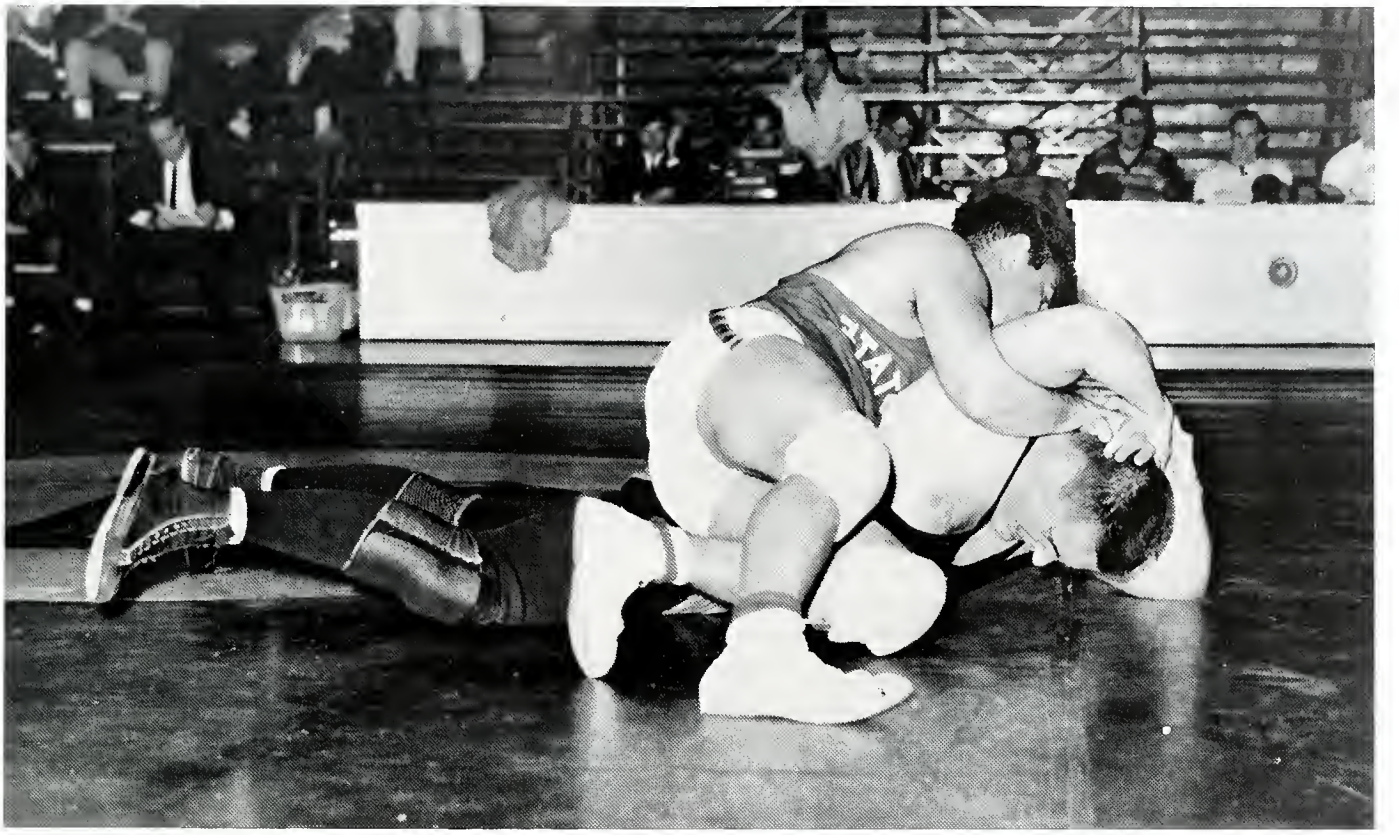

Bill Fisher holds his man in a difficult position as he gains points for a take-down.

Indiana State wrestler added up points as he smashes Cardinal grappler.

Five Lettermen Return For Start Of Gymnastic Season

Ball State's gymnastic team suffered a disappointing season this year. The team compiled a 2-9-2 record. Working with only five returning lettermen, coach Bob Weiss was not too displeased with their performance.

Jack Sherrick displays poise on the parallel bars.

Chuck Riggle was the individual point leader on this year's team. Chuck consistently gained points in free exercise, trampoline, high bar, and tumbling.

Gymnastic Scores

BSTC		Opponent
39	Indiana	73
48	Illinois (Chicago)	64
43	Illinois State	69
39	Wisconsin	73
54	Chicago	58
62	Eastern Illinois	50
24	Southern Illinois	88
41	West Virginia	55
55	Western Illinois	57
40½	Ohio State	71½
82	Eastern Michigan	30
56	Central Michigan	56

Chuck Riggle practices his form on the trampoline.

Tom Berry performs difficult actions on the rings.

VARSITY GYMNASTICS—Front Row—Ted Darling, Don Peyton, Tom Berry, Norman Arbuckle. **Row 2**—Ken Conner (coach), Elmer Mackison, Jim Glore, Jack Sherrick, Bob Weiss (coach). **Row 3**—Norman Hollars, Bob Miller, Fred Welge, Chuck Riggle.

Dick Shelton performs on the side horse.

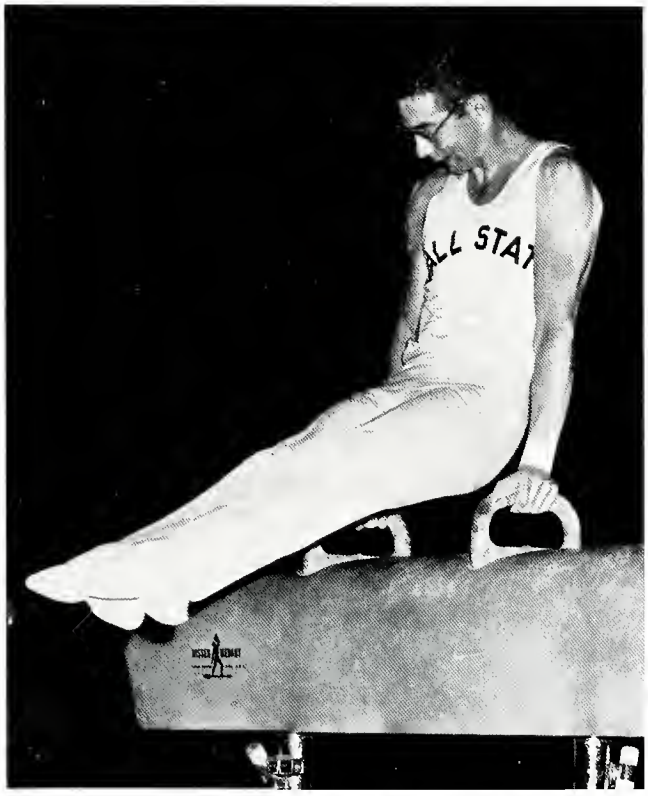

Chuck Riggle takes a first for the Cards in tumbling.

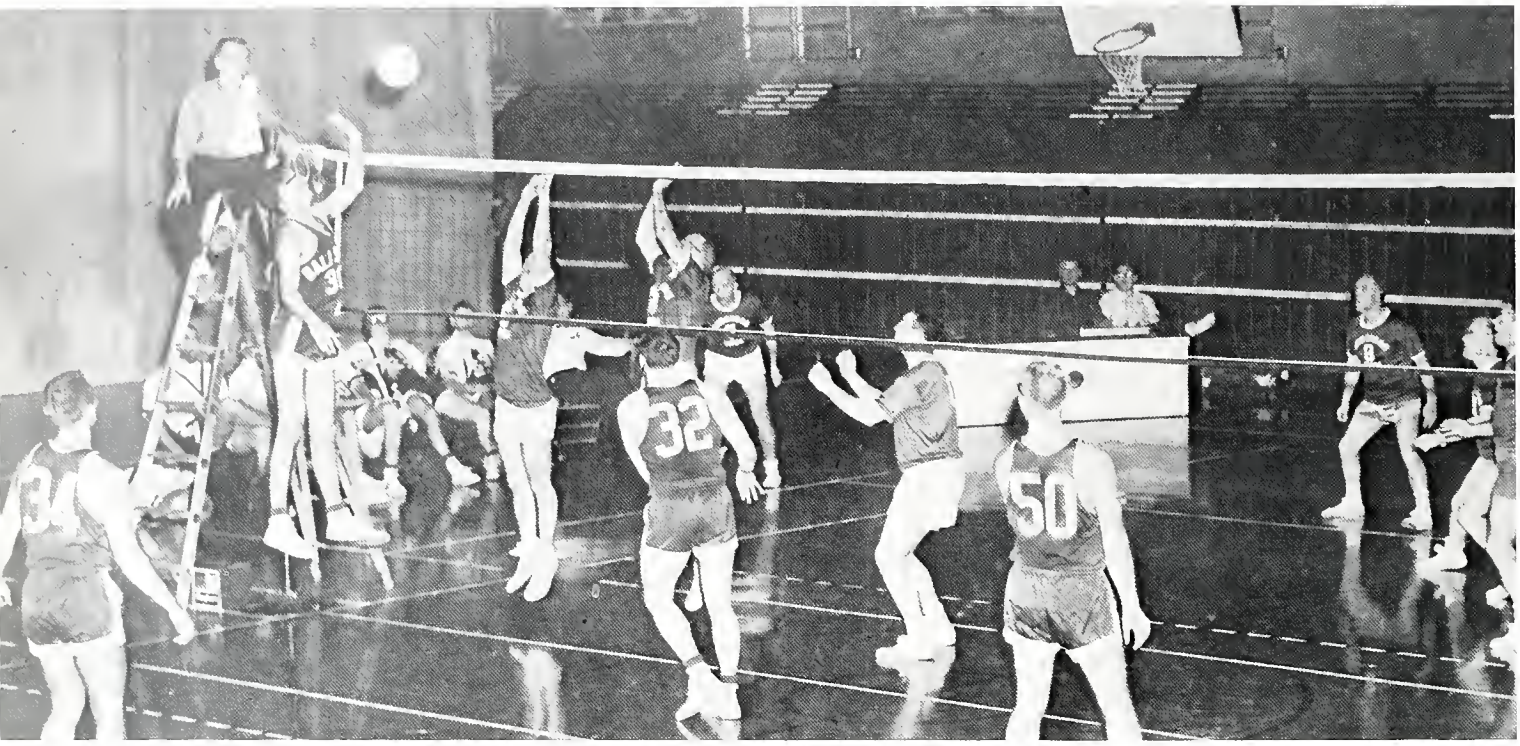

Tom Beerman (34), Mel Young (32), and Jerry Moore (50) watch as Terry Garman springs to "smash" one.

Volleyball Club Wins Six-Team Tournament At Ohio State

Ball State's volleyball club is a member of the Midwest Intercollegiate Volleyball Conference. At a six-team tournament at Ohio State, the Cardinals won in the final game by defeating Ohio State 15-8 and 15-10. The team was led by senior, Tom Beerman. Coach Shondell believes Beerman is one of the best Volleyball players in the conference.

VARSITY VOLLEYBALL TEAM—**Front Row**—Roy Fuhrman, Loren Bieberth, Steve Fleming. **Row 2**—Mel Young, Ralph Evans, Jerry Moore, Dave Long. **Row 3**—Larry Ritenour, Mick Haley, Terry Garman, Tom Beerman, Coach Don Shondell.

Beerman, Young, and Garman form a wall.

Coach Shondell and his reserves watch the action.

Young sets the ball for a deadly spike.

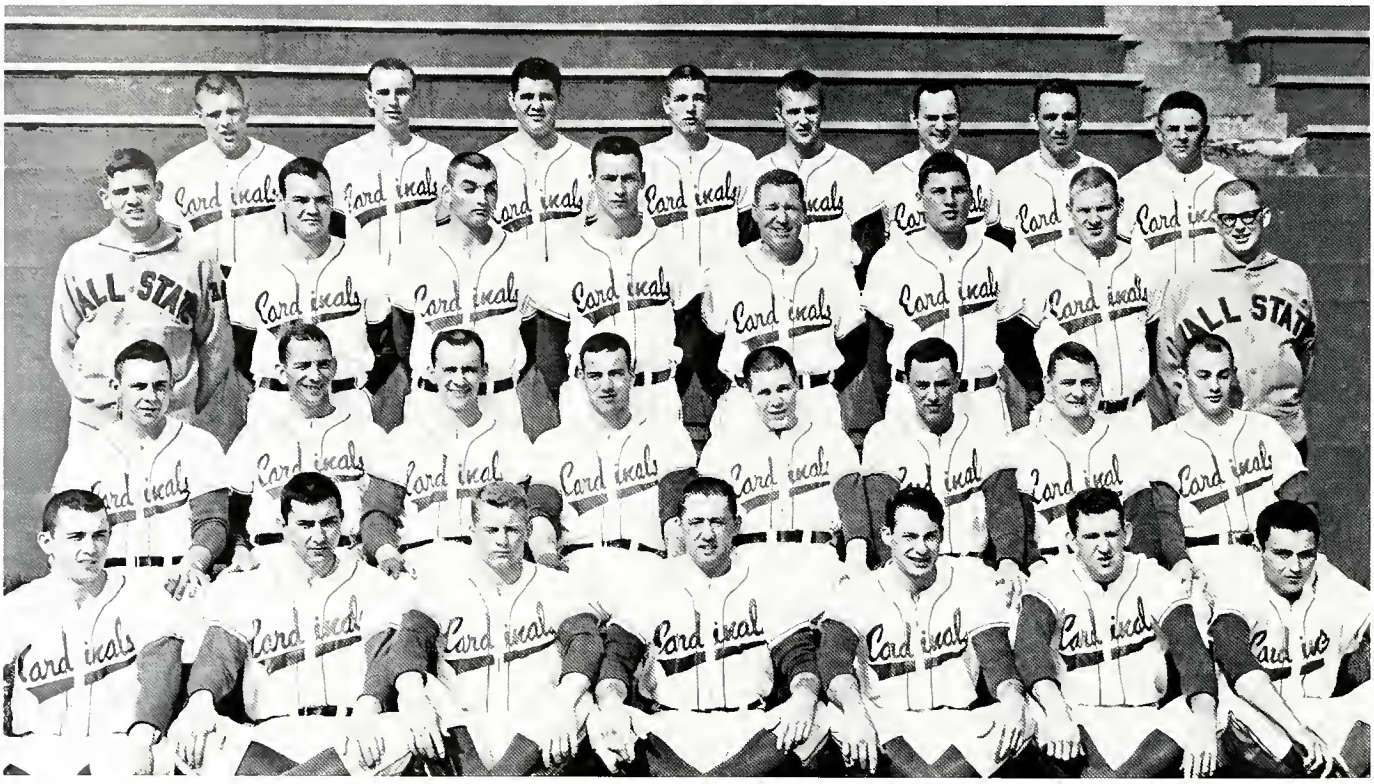

VARSITY BASEBALL TEAM—Front Row—Jack Merritt, Tom Miller, Steve Takats, Don Sherman, Tom Lindenberg, Rolland Myers, James Irwin. Row 2—Jim Chambers, Dan Thurston, Larry Jones, Ted Huber, Larry Dreasky, Jim Wells, Dan Dorman, Phil Snodgrass. Row 3—Gerry Modlin, Larry Calvert, Dave Roberts, Bob Heady, Coach Ray Louthen, Joe Hoffman, Noramn Troth, Meredith Rupe. Row 4—Mervin Rettenmund, John Engle, Wayne Schmitz, Bob Richel, Arnold Fugate, Larry Moore, David Langas, Marvin Rettenmund.

Louthen greets Merv Rettemund after a homer.

Diamondmen Begin New Season By Defeating Indiana Tech

After the first scheduled game against Purdue was called off because of rain, the Cardinals' opening game was delayed. The Diamondmen officially opened the season with a double-header victory over Indiana Tech. Pitchers Bob Heady and Jack Merritt allowed only one hit in each of the two games. To back up the pitching, Cardinal sluggers were pounding the ball as they hit eight home runs in two contests.

Coach Ray Louthen expected great things from this year's team as they had good power, strong pitching, and a fine bench. The-Cardinals were defending the ICC crown which they won the past two years.

Jim Wells loosens up while Don Sherman waits on deck for his turn at bat.

Team members and coaches watch the Cardinals start the opening game of the season.

Ball State pole-vaulter fails to clear the bar.

Outlook For Track Season Appears To Be Favorable

Coach Dick Stealy had a good season from his track men this year. According to Stealy, the Cardinals were strong in the field events and proved to be good in the dashes, relays, and distance runs.

Heading the Cardinals in the field events were Mike DeVaut, Jim McInerney, Don Ashbey, Jim Hahn, and Dave Wilson. Cindermen Hartsock, Hood, and Laidlaw were expected to bring home the ribbons for victories in the running events.

Senior Kenny Miller, record-holding hurdles man, was defending his time throughout the season. Added to the field events this year was the triple-jump. Stan Bippus represented the team in this new event.

Cindermen concentrated on retaining the ICC championship which they won from Butler in the twelfth annual track and field meet.

Kenny Miller shows winning form in hurdles.

Don Ashbey wins the broad jump with 22'4" leap.

VARSITY TRACK TEAM—Front Row—Denny Hood, Kenny Miller, Dave Wilson, Mike DeVault, Bob Hartsock, Orlander Richardson, Don Ashbey. Row 2—Phil Utter, Fred Welge, Jim Hahn, Jim McInerney, John McMahan, Stan Bippus. Row 3—Fred Pomeroy, Ed Gordon, Myron Chiezem, Ken Bostelman, Dick Geist, Nate Norment, Bob Laidlaw. Row 4—Charles Hardt, Cliff Lambert, Tom Grubb, Dick Huntoon, Jack Keefer, Coach Dick Stealy.

Cardinal track men tone up their muscles for the races and field events ahead of them.

Dick Osting returns the serve.

Tennis Prospects Resemble Those Of Last Year's Team

Prospects looked about the same as that of last year's team for the 1963 tennis squad which was defending a four and seven season in dual matches and a second place position in the championship.

Returning lettermen, Clair Bigler, Tom Graham, and Dick Osting played in the number two, three, and four places. Sophomore, Chuck Wagner, could become the squad's top player on the basis of his ability shown in practice during the early part of the season. Five other upperclassmen ran for fifth and sixth positions to fill out the roster.

VARSITY TENNIS TEAM—Front Row—Chuck Wagner, Dave Geeting, Bruce Gale, Dick Webster. Row 2—Dick Osting Mark Thomas, Clair Beigler, Tom Graham, Coach Robert Korsgaard.

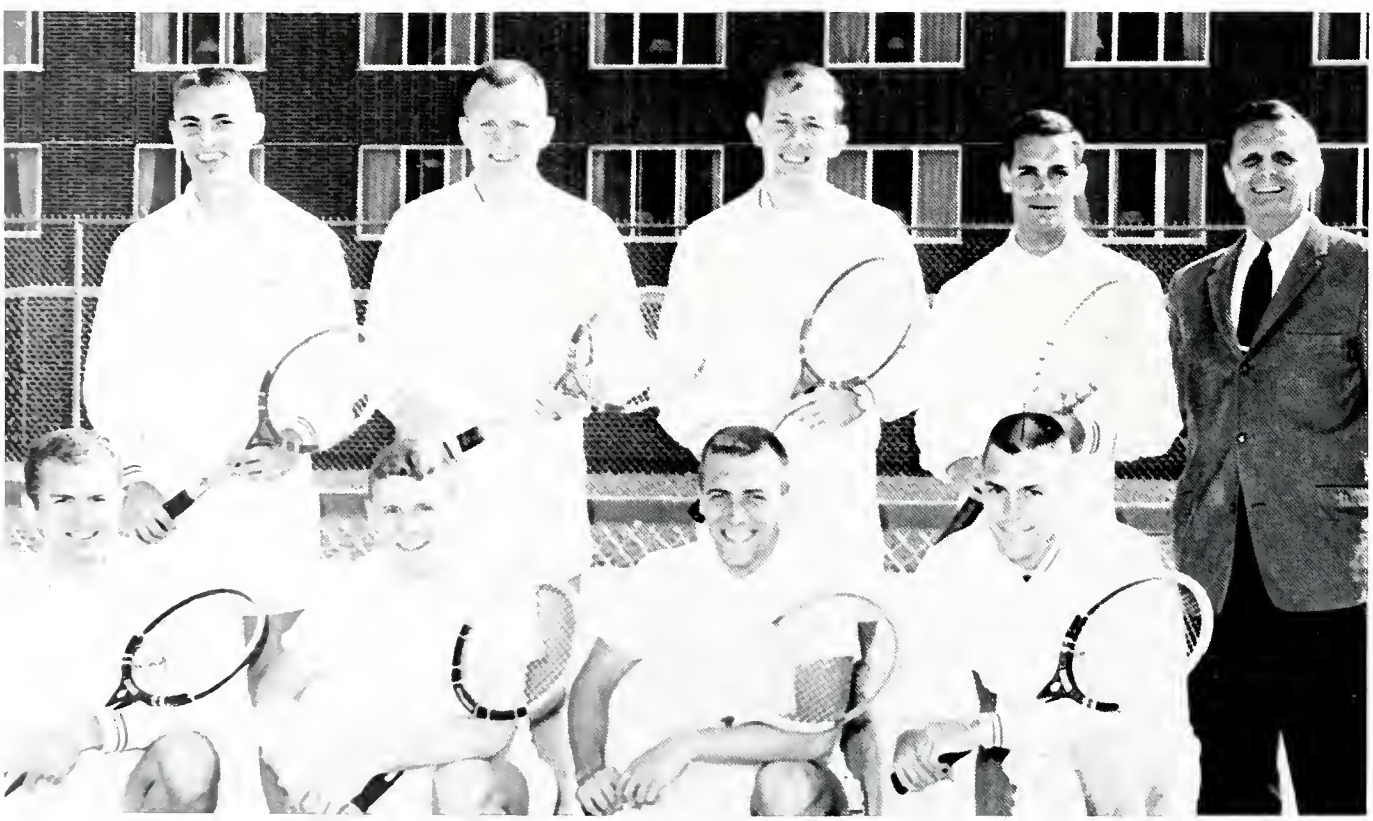

Clair Bigler displays the flawless form of his serve.

VARSITY GOLF TEAM—Front Row—Tom Summers, Bob Lesman, Dave Libler, Steve Roderick. Row 2—Jay Cork, Mike Swango, Jon Hatcher, Larry Jester, Pat Riley, Fred Blume, Coach Earl Yestingsmeier.

Dave Libler blasts a drive toward the green.

Yestingsmeier Takes Over In Position Of Golf Coach

Earl Yestingsmeier, college director of athletic publicity and ticket manager, took the helm of the Cardinal varsity golf team for his first year in the field of coaching.

For the third consecutive year the prospects looked good for the squad which won 12 of their 17 dual meets last year. Four returning lettermen were back to help the team defend their Indiana Collegiate Conference and Little State championship titles. Last year's team also came in 20th in the national NCAA meet.

Pat Riley tried to repeat his performance of last season when he won his second ICC individual title, qualified for the NCAA match, and advanced to the quarter finals of the state amateur meet.

Fred Blume holds the flag for Pat Riley to sink a put.

B-CLUB—Front Row—Tom Tom, Larry Dreasky, George Griffith, Jim VanSkyock, Homey Vaziri. Row 2—Herb Resler, John Burtrum, Fred Ginther, Dan Thurston, Richard Lootens. Row 3—Meredith Rupe, John McMahan, Mr. Hinga, Dick Rinehart, Dale Hamacher.

B-Club Members Usher And Sell Programs At Sports Events

A varsity letter is the prerequisite for membership in the B-Club. New members were taken after each of the fall, winter, and spring sports seasons were completed.

Activities included selling football plaques, and refreshments at athletic events. They also sold programs and ushered at all the varsity football and basketball games.

B-CLUB—Front Row—Sherman Scott, Richard Geist, Kent Dunn, Ray Bayer. Row 2—Tom Meilstrub, Bob McCune, Cliff Lanbert, Larry Fisher, Bob Dibblee. Row 3—Joe Burvan, Gary Modlin, Ed Butler, John Lee, John Kunze, Steve Roggie.

Intramurals Open To All Men Through Three Conferences

Every year the varsity athletic program is supplemented by a varied and well organized intramural program under the direction of Mr. Don Shondell. The basic organization is divided into three separate areas.

In the men's residence hall conference, only men residing in the halls are eligible to participate in the conference. Exceptions can be made only with consent of athletic directors from all the residence halls.

Only active social fraternity members and pledges affiliated with these fraternities at the time of organization of a particular sport are eligible to participate in these.

Men who are not eligible for the fraternity or MRH conferences or who do not wish to participate in these conferences are eligible to participate in the independent conference.

Supervision of the program is under the direction of a faculty member appointed by the head of the department and assisted by students chosen by the intramural director.

Champs of the 1962 all-school flag football intramural title were the Headhunters, Independent champs, who downed the Sig Ep Steins in an 18-7 victory on November 6.

Due to the inclement weather, the All-School Soccer playoff was canceled. Consequently, a co-championship was declared as the Sig Tau Blues and the Wagoner Hustlers took home the trophies.

Intramural basketball came to a close with the Wagoner Hall 7 Wonders edging out the Sig Tau Blues in a 49-47 overtime game for the all-school basketball championship.

Theta Chis were victorious in gymnastics and wrestling and Sigma Thetas in golf.

CHAMPIONSHIP HEADHUNTERS—Front Row—Rudy Smith, John King, Ed Fugate, Bill Crowe, Dave Spikes, Al Fugate, Len Eaton. **Row 2**—Jim LaFollette, John Cress, George Reiskey, Ed Stratuman, Ron McClughen, Steve Govorko.

Action is fierce and desire tremendous in intramural flag football games.

This game looks more like leap-frog than flag football as one player is upended during the play.

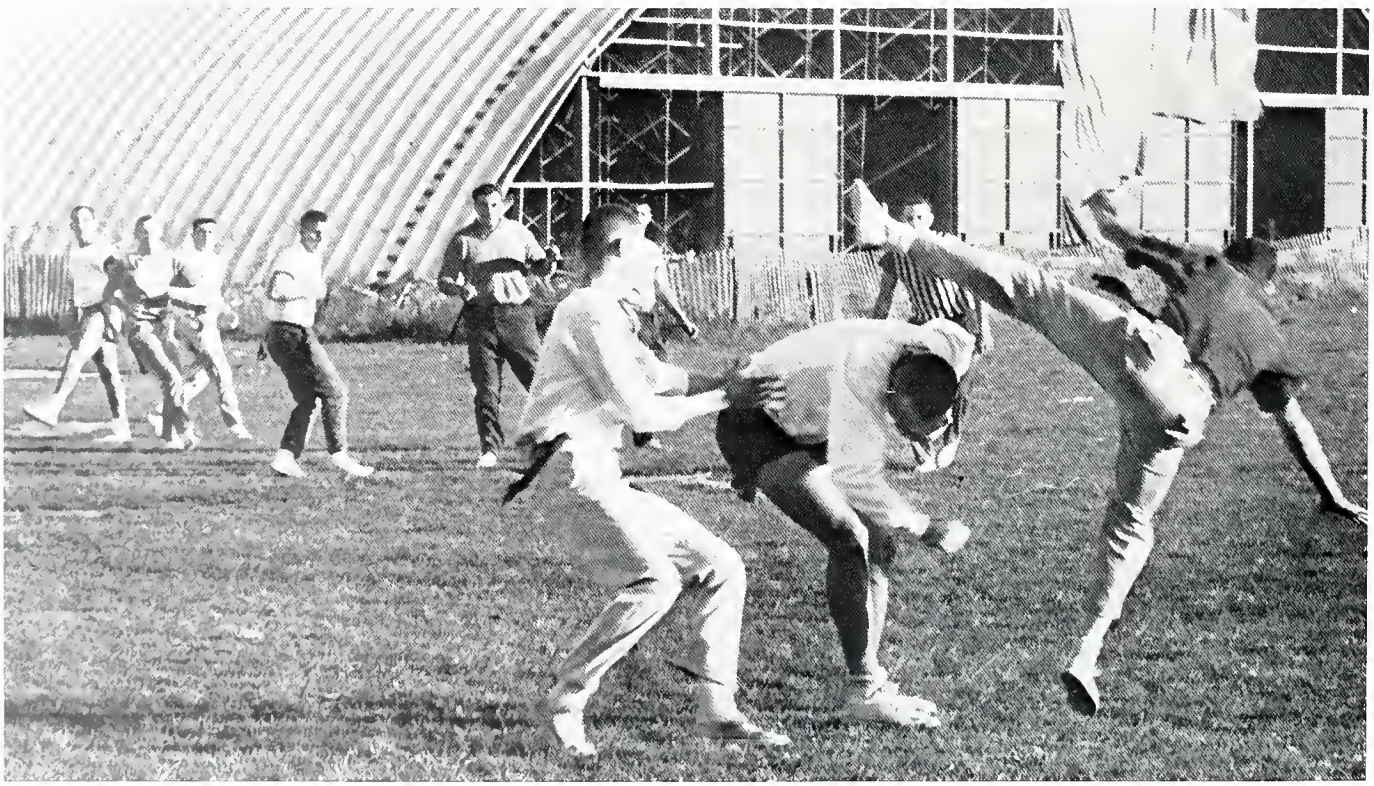

Action reaches peak in championship game between Wagoner's 7 Wonders and the Sig Tau Blues.

WAGONER HALL SEVEN WONDERS—winning intramural basketball team.

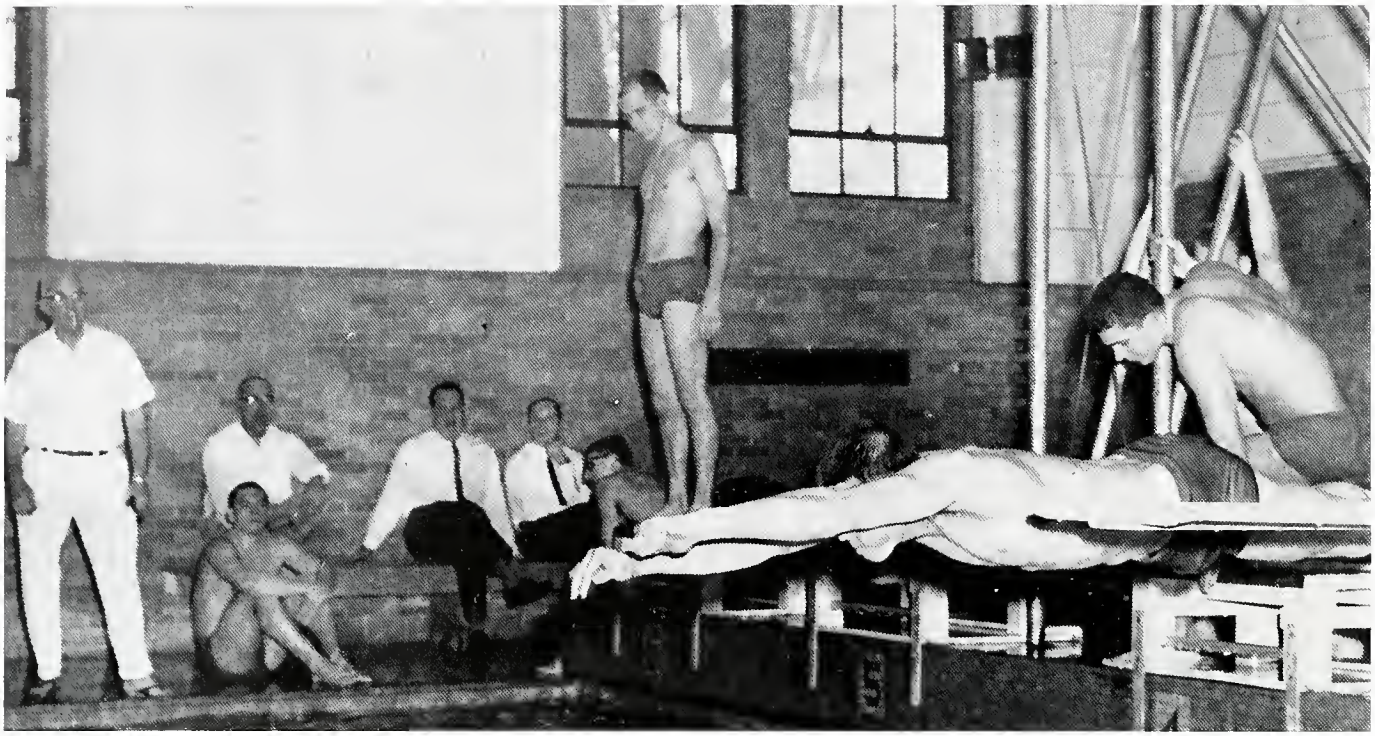

Intramural swimming meets are one of the more popular events of the spring.

Varsity heavyweight wrestler, Bill Fisher, officiates the 167 pound class intramural match.

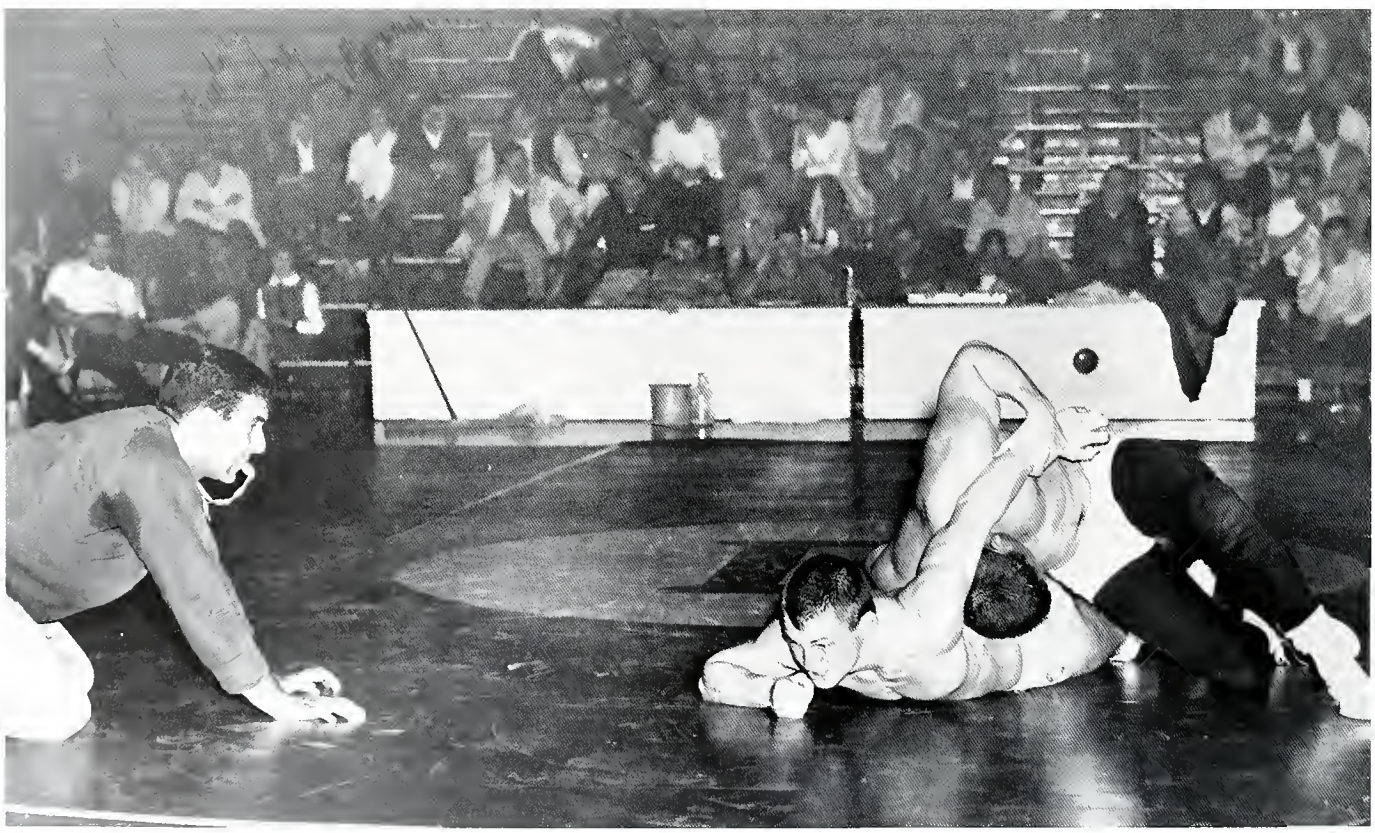

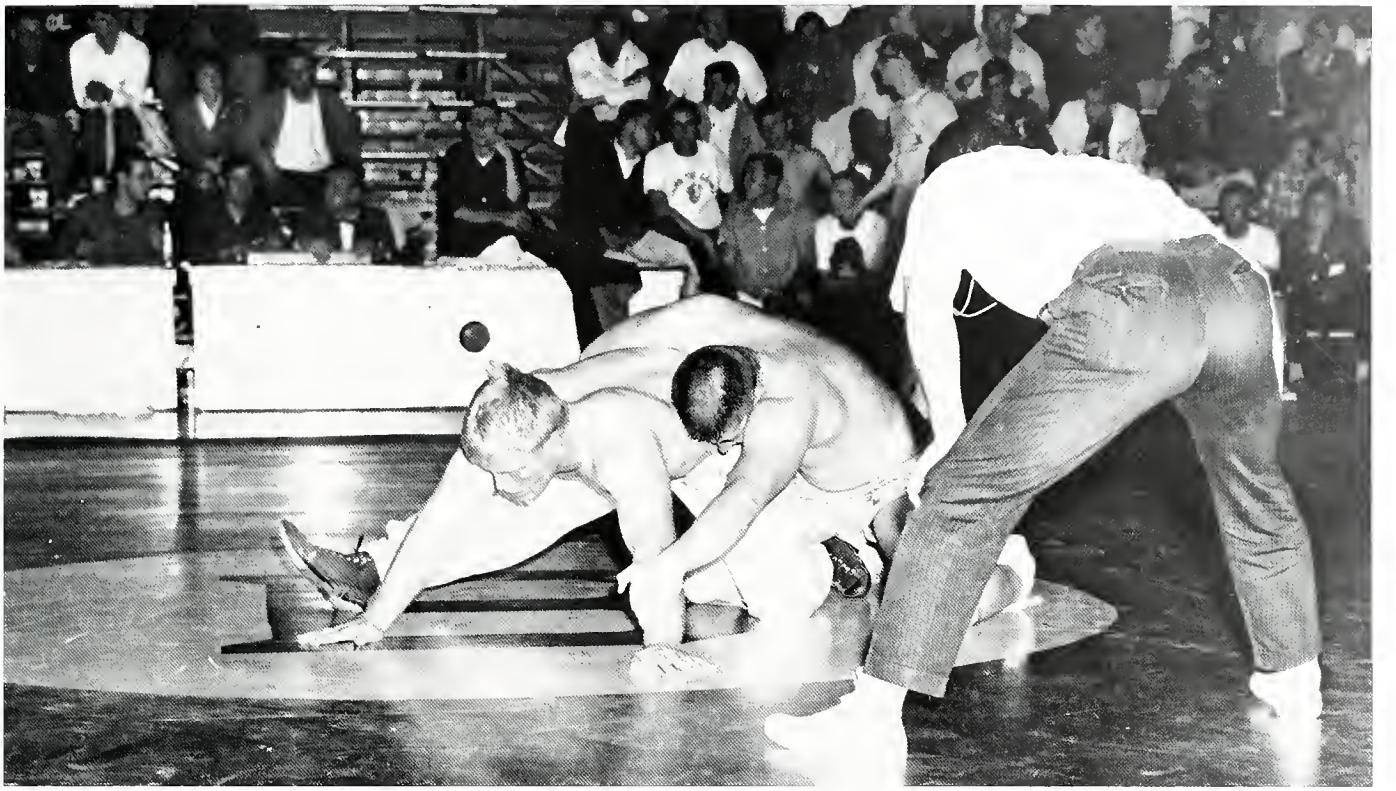

Tom Johnston works on an escape in the final event of the intramural match between heavyweights.

INTRAMURAL WRESTLING—individual winners in each of the weight classifications.

Greeks

Ten fraternities and eleven sororities open their membership to Ball State men and women. Fall and spring rush is held for men desiring to pledge fraternities. Sororities take their pledges during Winter quarter.

Barry Goldwater addresses Sigma Chi initiates.

"The Greek Way" Distributed To Aid Fraternity Rushees

Along with their president, each fraternity sends two men to represent them on the Interfraternity Council. All rules and regulations regarding rush procedures are set up and enforced by the Council. To inform all prospective rushees of what Greek life has to offer, the booklet, "The Greek Way," was compiled and distributed to all the men signing up for the fall and winter rush. Another pamphlet given with "The Greek Way" was "Hello, Ball Stater" which described the proper dress for Ball State men.

INTERFRATERNITY COUNCIL—**Front Row**—Dave Wilson, Bob Eley, Al Ungerer, Doug Allen, Tom Amos, Tom Brown, David Black, Dorsey Seldon. **Row 2**—Steve Roggie, Roy Jolly, Jim Smith, Wayne Marsh, Donald Dunkle, Dave Co Roger Wisley, Dave Richards, Kenneth Collier. **Row 3**—Mike Lewis, Ray Bartnick, Cloid Shuler, Daniel Holtz, Roger Bartnick, Jim Kitchell, Dave Greenburg, Carlton Polk, Dave Dunwiddie, Kris Leonakis.

PANHELLENIC COUNCIL—Front Row—Judy Beaver, Gwen Heeter, Liz Gall, Connie Cosper, Miriam Stoner, Carolyn Light. **Row 2**—Gerrie Pasko, Tish Lawler, Barb Behr, Judy Otterbach, Betty Vance, Linda Evans, Helen Jean Hite, Diane Gebert, Carol Buzolits, Lorna Miller Naylor. **Row 3**—Carolyn Gearring, Nancy Adams, Marcia Cline, Sue Peterson, Sally Bannon, Joanie Adkins, Barbara Warfel, Nancylee Cambridge, Merrillyn McNary, Pauline Knoblok, Nancy Dickens, Kay Klein, Sally Hopkins, Karen Ferguson, El Baumgartner.

Panhellenic Council Sets Rules Governing Sorority Rush

Rules concerning rush regulations are determined by Panhellenic Council. To inform all the rushees of rush procedures, two information hours were planned by the Council along with the publication of "It's All Greek," a handbook designed especially for sorority rush.

JUNIOR PANHELLENIC COUNCIL—Front Row—Karen Baer, Diane Bonds, Anna Naselari, Sue Ostrowski. **Row 2**—April McVaugh, Barb Holmes, Gail Cain, Judy Fritzmeir, Kay Kennedy, Sue Sirk, Harriett Slocum. **Row 3**—Sandra Byleski, Lucy Vernon, Ann Hoagsrud, Leslie Jones, Sharon Stefano, Carolann Laskowski, Barbara Deiser, Jane Shipley, Susan Dunn.

Float hour and the gang gathers in the Tally for a cup of coffee or a coke.

Trade parties at the Sig Ep house are a time for getting better acquainted with sorority girls.

Delta Sigma Theta Serves Under Five Point Program

Delta Sigma Theta is a service sorority as well as a social sorority. It operates under what is called a Five Point Projects Program —mental health, guidance, international, volunteers for community service, and library.

Last year the sisters made available to the Harry Mocke School teaching aids and games for mentally retarded children.

Kaaren Burke, a prominent member, was named "Most Outstanding Negro Student in Indiana."

DELTA SIGMA THETA—Front Row—Joyce Peterson, Harriett Slocum Diana Bonds. **Row 2**—Carolyn Estell Annette Oliver, Rosemarie Mollison.

DELTA SIGMA THETA—Front Row—Pat Irving, Diana Scott, Caroline Gearring, Edna Isom, Gwen Heeter. **Row 2**—Lettie Ray, Irma Tyler Kaaren Burke, Larcy McCarley, Dolores Peterson, Zenobia Roundtree, Constance Cosper.

ALPHA CHI OMEGA—Front Row—Karen Dunkerly, Marcia Levinson, Carol LeVee, Jane Munger, Judy Smith, Cheryl Byrum, Barb Holmes, Carolyn Csenar, Sandy Tucker. Row 2—Alice Morris, Carol Hasbrook, Cy Roscoe, Jan Agness, Jeanie Horein, Anabeth Hodson, Carol Whitlock, Sharon Tovatt, Nancy Mains, Marti Lewis, Teresa Nelson, Linda Derry, Linda Mast, Karen Stoehr.

Alpha Chis Host State Day In Newly Redecorated Suite

Carol Cappa shows off her new shade of nail polish.

"Together Let Us Seek The Heights" is the motto of Alpha Chi Omegas as they work in the areas of scholarship, activities, social, and altruistic endeavors. They achieved their goals by designing a Homecoming float that took first place in the sorority division for the third year in a row and by ranking first among the sororities in scholarship for the twelfth consecutive year.

From the "Bowery Ball," co-sponsored with the Theta Chis in the fall, to the closed dance in the spring, the Alpha Chis were busy taking an active part in all the campus events.

In January, Alpha Chis turned their attention to rush and planning their traditional parties. The costume party was centered around the theme "Alpha Chi Kingdom of Heaven," and the final party was entitled "Your Theme for a Dream."

On March 30, the Ball State chapter hosted the four other Indiana chapters at the annual State Day. In preparation for this important occasion, the suite was completely redecorated in shades of blue and green with accents of apricot.

ALPHA CHI OMEGA—**Front Row**—Karen Acker, Connie Jo Jarrett, Jan Ingles, Polly Pippen, Sharon Van Arsdol, Carol Cappa, Marilyn Farr, Sonya Hoskins. **Row 2**—Jan Perry, Betsy Lacy, Marsha Hynes, Trudie Galloway, Sheila Brugh, Linda Ferrill, Paula Webster, Jan Letterman, Carol Atkinson, Sherry McHaffie, Betty Young, Judy Burnam.

ALPHA CHI OMEGA—**Front Row**—Sharon Irwin, Barbara Lyon, Jane Oliver, Anita Smith, Fay Hadley, Sally Bannon, Brenda Fields, Gwynne Williams, Jane Miller, Carolyn Shiebla. **Row 2**—Betty Vance, Linda Tavolacci, Pitt Stults, Margie Shaver, Pat Sweany, Janet McDowel, Barbara Wrafel, Mary Gryvna, Sue Schmidt, Tish Lawer, Nancy Smith, Carolyn Light, Barbara Behr.

"Come right over. Tish and I are waiting for you."

Connie and Trudie reminisce of Homecoming.

ALPHA OMICRON PI—Front Row—Cheryl Cody, Karen O'Brian, Karen DeBoy, Susie Knight, Mary Coar, Earlene Smith, Pam Wiley, Jane Ferrill, Janellyn Hahn, Kathy Kauffman. Row 2—Linda Reeder, Judy Swagger, Carole Janis, Kay Doty, Carolann Laskowski, Becky Duren, Jill Arnold, Joan Price, Gwenda Hiett, Jackey Frazier, Judy Stephens, Barbara Deiser, Jennifer Walker.

Alpha Omicron Pi Holds Highest Scholarship Among Chapters

On October 15, Kappa Kappa chapter of Alpha Omicron Pi held a scholarship party in honor of achieving the highest grade point ratio of all the chapters in the United States.

February found the AOPis at Purdue, helping to start a new chapter by assisting with the Panhellenic teas and rush parties.

Among their philanthropic projects were making favors for the hospital and old peoples' homes and aiding the T.B. Association in stuffing envelopes with Easter seals.

AOPis strive to attain their goals of encouraging a spirit of fraternity and sisterhood; striving for character, dignity, scholarship, and strong college feelings; and the support of the best interests of the college.

Nancy Kernodle answers the phone with a "Good morning!"

ALPHA OMICRON PI—Front Row—Iris McClure, Ann Benell, Martha LeGate, Becky Maddox, Nancy Kernodle, Pat Usher, Susie Iveson, Fran Anderson, Nancy Heinzelmann, Julie Ellsworth. **Row 2**—Margie Moody, Lana Korth, Sue Watson, June Steinwedel, Sharon Martin, Carol Skierkowski, Marcy Clark, Pat Lannerd, Dianne Wisnieski, Willetta Wade, Barbara Morris, Patsy Dick, Eileen Kocsis, Shirley Kneile, Sue Schlemner, Carole Slane.

ALPHA OMICRON PI—Front Row—Ann Starkey, Lois Gatchell, JoAnn Myers, Linda Evans, Carolyn Martin, Elaine Miller, Lucita Beck. **Row 2**—Carole Weicht, Carole Crosby, Judy Otterbach, Pattyann Goss, Judy Gordon, Joyce Nighbert, Diane Miller, Karen Umbreit, Mary Lynn Lisk, Barbara Ann Ottinger, Pat Harvey, Katie Saunders.

Card games are always a favorite pastime of AOPi girls.

ALPHA SIGMA ALPHA—Front Row—Maryann Chern, Sarah Kay Kepler, Justine Derda, Pat Barnard, Sue May, Sylvia Stephens. Row 2—Clara Campbell, Sarita Harrell, Jane Shipley, Jo Ellen Petry, Lucy Vernon, Judith Wylter, Linda Harless, Linda Niedbalski, Patty Goodwin, Janet Wise, Judy Heath, Joyce McCray, Judy Henry.

Alpha Sigma Alpha Introduces New Theme For Costume Party

Homecoming, 1962, found the Alpha Sigs decked on a float, "Don't Mickey Mouse Around, Ruin Em."

Dr. Ethel Alpenfels, guest speaker for the Noyer Halls dedication and an Alpha Sig alumnus, was honored by the local chapter during her visit to the Ball State campus.

During the fall, the Alpha Sigs spent a weekend at camp Red Wing where they retreated for planning sessions and fun. Winter quarter brought rush and with it the introduction of a new theme for the costume party, "Evening in Egypt," and the formal party, "Wish Upon a Star."

Nancy Dodds sounds the note for a song.

ALPHA SIGMA ALPHA—Front Row—Judy Bingam, Ann Leonoard, Margie Lappin, Sharon Caldwell, Sharyn Bradford, Alice Berninger, Carolyn Ellison, Ellen Keith, Jan Carter. **Row 2**—Loretta King, Lynn Satterthwaite, Julie Ann Redmon, Susie Cain, Pat Bishop, Ellen McCarron, Jan River, Jamalee Crowe, Nancy Adams, Mary Lou Landis, Judy Degler, Dixie Stewart.

ALPHA SIGMA ALPHA—Front Row—Nancy Dodds, Gretchen Krughoff, Mary Anne Yarling, Sharon Lanker, Carol Walker, Carole Hiatt, Kathryne O'Connor, Susan James, Karen Ostendorf. **Row 2**—Patsy Hartman, Jane Coleman, Judy Heuman, Kay Newman, Linda Vaidik, Cookie Nagel, Vada Neal, Merrilyn Lindley, Dee Kryanik, Judi Barbor, Carrie Matson, Linda Layman.

Plans get underway for pledge dance decorations.

Alice Berninger and Jan River try their new LP.

ALPHA SIGMA TAU—Front Row—Elizabeth Ellison, Susan Staples, Nancy Dehnbostel, Ruth Ann Whittig, Nancy Michael. Row 2—Rosemarie Buerkle, Irma Jane Gilmer, Kathleen Knettle, Leslie Wright, Karen Soper, Barbara Ward, Sandra Robbins.

Alpha Taus Open Year By Sponsoring Hair Style Show

Alpha Sigma Taus began the year by sponsoring a hair style show for the women on campus. They also entered a float in the Homecoming competition and took an active part in the Greek Week events. At their Christmas party, Alpha Taus wrapped presents for the Muncie Orphanage. They also helped to support a settlement school.

At their costume rush party, "Tau Toyland," rushees came dressed as boys and girls and the members were dressed as toys and animals. A portrayal of a night-club, "Roseland," concluded the formal rush activities for the Alpha Taus.

A quick two-handed card game takes the mind off homework.

ALPHA SIGMA TAU—Front Row—Helen Goodrich, Carol Buzolits, Helen Jean Hite, Peggy Cunningham, Peggy Riggs. **Row 2**—Sue Denison, Linda Showley, Janet Owens, Karen Keller, Cynthia Peckhart, Barbara Metcalfe, Margaret Biga, Kay Klein, Karen Jensen, Billie Bassett, Marijo Barnett, Kathy McCool.

Karen Keller creates pledges' bulletin board.

Alpha Taus follow along in singing an old favorite.

ALPHA SIGMA TAU—Front Row—Sharon Stefano, June Beuglas, Carole Resler, Colleen Schenher, Nancy Wall. **Row 2**—Holly Watson, Sharon Loucks, Judy Martin, Sharon Drill, Marilyn Brown, Ellen Bogue.

Trophy polishing brings memories of the Bike-a-Thon.

Chi Os Co-ed Ball Features Crowning Knight To Remember

This year, as in the past, members of Chi Omega were very active on the Ball State campus. An annual event sponsored by the Chi Os and the Sig Eps was the Co-ed Ball which featured the crowning of a "Knight to Remember."

As a community project, the Chi Os took a Christmas tree and canned goods to a needy family. They also presented a social science award to an outstanding junior in that field.

Chi Omegas were found taking part in all the major campus events—Homecoming, Student Center Birthday Party, Variety Show, and Spring Sing.

CHI OMEGA—**Front Row**—Mary Ann Saffen, Sheila Simcox, Kay Kennedy, Karen Dwenger, Diane Feber, Cindy Ward, Marilyn Riner. **Row 2**—Marilyn Hollingsworth, Diane Turso, Darlene Bell, Julie Canada, Gwen Durflinger, Georgia Gall, Sue Sirk, Mary Ann Mucha, Sandy Garbacz, Barbara Bickel, Jeanie Hess, Jane Marty, Jane Alter, Beth Gallagher, Carol Mock, Diane Gray.

Flowers bring a touch of spring to the Chi O suite.

Work begins early to publicize the next record hop.

CHI OMEGA—**Front Row**—Carole Claypool, Kay Collins, Joyce Allyea, Gerri Pasko, Sandy Collester, Linda Hellinger, Ellen Van De Walle. **Row 2**—Ann Pasmann, Donna Erwin, Pam Slinkard, Margo Massa, Nancy Hummel, Dana Myers, Linda Wilson, Marilyn Craig, Ellen Huffman, Donna Stultz, Pam Humes, Beth Shutt, Nancy Shaver, Karen Conrad.

CHI OMEGA—**Front Row**—Bunnie Lazzaro, Carole Myers, Julie Hennegan, Ann Stockdale, Diane Thronton, Judy Nieman, Dianna Ford. **Row 2**—Arlene Henry, Joyce Greer, Jacquelyn Long, Penny Prichett, Doreen Hastings, Sharon Herzig, Jane Zaloudek, Margie Gaskill, Jayne Murray, Barb Tomchak, Linda Sue Danke.

Elaine Mohawk seeks a little help on an assignment.

DZs Receive Top Award For Efficient Chapter

Delta Zetas began this year in their newly decorated suite by preparing for their traditional coffee hour in honor of the Homecoming Queen candidates. Their float, "Roman to Victory," placed second in the sorority division.

Selling candy at Christmas, making favors for hospitals, and sponsoring the Veterans' Dance kept the DZs busy. They also celebrated their tenth anniversary at Ball State on March 22.

Delta Zetas won five awards from their sorority convention and received the top efficiency award of all chapters in the country at the national Delta Zeta convention.

DELTA ZETA—Front Row—Sue Olson, Carol Hidy, Alice Caldwell, Diane Gebert, Beth Emshwiller, Connie Remaly, Jane Dunn, Barb Geisen. **Row 2**—Jana Rooker, Sharon Keller, Wanda Orr, Charlene Lovette, Gwen Patterson, Johanna Nolcheff, Judy Tigges, Janis Watkins, Sandy Bryson, Sandi Findling Sarah LaFollettee.

DELTA ZETA—Front Row—Connie Rutherford, Joyce Ballinger, Linda Noffke, Suzanna Ostrowski, Sharon Williamson, Elaine Mahawk, Susan Emmel. **Row 2**—Joana Harris, Myrna Kay Rogers, Sue Searer, Judy Conn, Anne Ruddick, Cynthia Myers, Susan Dunn, Marcia Hizer, Barbara Haddin, Ellen Ziegler, Judy Clark, Sandy Brink, Diana Burkhardt, Anne Rogers, Barb Hoback, Pat Kiser.

DELTA ZETA—Front Row—Norma Boyts, Judy Bartos, Marjie Chenoweth, Connie Martin, Mary Stuart, Judy Beaver, Nancy Longyear, Rhea Bishop, Hilda Haupert. **Row 2**—Nancy Treesh, Roberta Hammontree Kay Hollingsworth, Jo Shank, Marcia Anderson, Wilma Fox, Judy Pletcher, Lana Kinder, Pat Hopp, Sherry Fosdick, Mary Folkers, Jan Colins.

Barb Hoback and Elaine Mohawk practice for sing.

DZs work on sorority scrapbook.

GAMMA THETA—Front Row—Darren Weber, Carol Nussbaum, Kay Stoner, Sandy Costy, Judy Smith, Janet Bleile, Ginny Gotsch. Row 2—Pam Treadwell, Kaye Schrink, Rose Schlickman, Cheryl Paulus, Vicki Reinoehl, Roni Jarabek, Joan Adkins, Betty Drabenstott, Jo Ann Sudroff, Joan Watkins.

Gamma Thetas Start The Year In Brand New Suite

Second floor of DeMotte Hall is the site of the new Gamma Theta suite which was decorated in purple, green, and blue.

Gamma Thetas joined the Sigma Thetas for the first pin serenade in the history of Ball State to be held in front of "Benny."

New rules were set up in regards to the "Ugly Man" contest which was sponsored by Gamma Theta. Each men's organization on campus was invited to submit a candidate for the contest. Contestants were voted on by the student body, and then the winner was announced at a record hop.

Constant clean up is necessary to keep the suite clean.

GAMMA THETA—Front Row—Lynne Lambert, Marjorie Hoss, Ann Wright, Dawn Hickman, Judy Sturm, April McVaugh, Bonnie Kittredge, Sue Steinkamp. **Row 2**—Gloria Randall, Becky Pappy, Carole Hill, Vaneeta D'Andrea, Suzanne Faker, Anita Kirsits, Jeanie Ramseyer, Anna Naselari, Karen Stevens, Sharon Lurtz, Rosalie Karmm, Nancy Munson.

Gamma Thetas dress up their afternoon cup of coffee.

GAMMA THETA—Front Row—Millie Rozow, Pat Shull, Susie Smith, Miriam Stoner, Jackie Romack, Judy Philapy, Cleo Raptakis. **Row 2**—Linda Sutphin, Karen Kline, Carolyn Skager, Phyllis Peek, Connie Cardasis, Marilynn Wallen, El Baumgartner, Karen Klumpp, Jennie Drompp.

PI BETA PHI—Front Row—Sharon Segraves, Margaret Miller, Marsha Hewitt, Carol Chism, Nancylee Cambridge, Sue Pittenger, Julie Mendenhall, Joyce Mollenkoff, Chris Cook. Row 2—Karen Davidson, Judy Blackburn, Maureen Simmons, Carol Soens, Pat Gullion, Judy Gilliam, Donna Zelt, Linda Roberts, Susan Copeland, Lorna Miller, Kay Cross.

Pi Beta Phi Arrow Pin-Light Shines From Suite Window

Shining from a window on the third floor of Rogers Hall is the arrow pin-light of the Pi Beta Phi suite. 1962 graduates gave the light to the suite as a gift from their class.

In April the local chapter hosted the annual state day for members from other campuses to visit the suite and see how their Ball State sisters live.

Two special projects of the Pi Phis were providing food and clothing for a needy family at Christmas and holding a breakfast for their parents preceding the Spring Sing.

Pi Phis took the spotlight as Charlotte Beach was crowned the 1962 Homecoming Queen. Other royalty were Betsy Noel, Orient Queen court, and Sharon Gultavel, Blue Key court.

Party decorations and favors are just about completed.

PI BETA PHI—Front Row—Ardella DeCourcy, Linda Loats, Jan Johnson, Marilyn Fisher, Ellen Lockwood, Margaret Dillard, Nancy Beam, Charlotte Beach, Marcia Cline. Row 2—Taya Erekson, Dianne Wilson, Janet Campbell, Carolyn Blum, Sue Peterson, Carolyn Hickman, Janet Mullen, Mary Ann Phillips, Bonnie Breting, Betsy Noel, Maryellen Navicky, Nancy Powell.

PI BETA PHI—Front Row—Judy Merrill, Mary Ann Fisher, Bonnie Bezner, Carol Rinard, Judy Fritzmeir, Arline Beck, Linda Maddox, Beverly Hedges, Becky Preusz. Row 2—Cathy Hosier, Gail Cain, Cheryl Knoebel, Nancy Gause, Elaine Bryum, Edythe Johnson, Cindy Schaab, Marilyn Wrestler, Pris Ratican.

Pi Phis enjoy a leisurely afternoon in the suite where they can relax and "get away from it all."

A touch of Hawaii comes to the suite.

Sigma Ks Hold Trade Party With Tri-State Fraternity

Sigma Kappas started off the year by winning third place in the sorority division of the Homecoming parade competition.

On the weekend of November 10 and 11, the Sigma Kappas boarded a bus for Tri-State College and a weekend trade party with the Phi Kappa Theta fraternity. Highlighting the weekend was a banquet and dance at the fraternity house.

Several activities were held in conjunction with the Mothers' Club. Sigmas Kappas joined the mothers for a Thanksgiving tea and on a number of occasions for "get togethers."

Pledges were also busy during the year. One of their major projects was a Pledge Punch Hour for all the new pledges on campus. On February 23, the annual pledge dance, "Violet Bouquet," was held at the K of C Hall.

Sigma Kappas were also active in such campus activities as the Student Center Birthday Party, the Variety Show, and the Spring Sing.

SIGMA KAPPA—**Front Row**—Charlotte Roeder, Gaye Walts, Susan Meier, Judy Fuehrer. **Row 2**—Karen Jablonski, Rita Holliday, Sharon Helce, Carol Smith, Emily Whitehead, Sue Dierking, Bonnie Bagley, Sally Dispennelt. **Row 3**—Pamela Kutler, Rebecca Welsh, Louise Rinehart, Karen Baer, Nancy Jones, Joy Combs, Lois Shipman, Penny Priest, Carole Berg, Barb Sailes, Les Stillwell.

SIGMA KAPPA—**Front Row**—Linda Wilkinson, Kathie Bolin, Jeannine Hurteau, Sulynn Stout, Carole Griffiths, Kathy Sibbert, Libby Hartzell, Pat Dull, Mary Trueax. **Row 2**—Lois Venard, Jo Ann Royer, Margie Burford, Marie Heater, Alice Dust, Nancy Seymour, Diane Weers, Carole Close, Jayne Foley, Lucy Guard, Ginny Smith, Sue Seagrave, Penny Stimpert, Margaret Fishero.

SIGMA KAPPA—**Front Row**—Andie Smart, Pat Stephens, Margaret Love, Pauline Knoblick, Elizabeth Gall, Marilyn Nauman, Sharon Nawrocki. **Row 2**—Barbara Watson, Karen Morton, Molly Love, Judy Bootcheck, Carolyn Jensen, Merrillyn McNary, Marcia McKinney, Judy Bauman, Margaret Haffner, Luella Wagner, Jinni Vanzo, Nancy Bader.

Actives show pledges what happened last year

Some people just can't wait until the Bike-A-Thon.

SIGMA SIGMA SIGMA—**Front Row**—Amy Collie, Linda Maze, Nancy Engles, Karen Ferguson, Sherry Dinwiddie, Sandy Holle, Anne Haugsrud. **Row 2**—Nancy Carver, Becky McGill, Sandy Bryleski, Peggy Ooten, Linda Milbourn, Jacque Devine, Debbie Northcott, Marcia Weaver, Joyce Williams, Ruth Anne Hippensteel, Jill Brovont.

Tri Sigmas Initiate Fish Fry; Revive Topsy Turvy Tavern

Tri Sigmas began their busy year with the first Sigmas Tri-Sigma Chi fish fry. The fish was served in a hugh tent in the middle of West Campus.

This year the Sigmas revived the Topsy Turvy Tavern, a dance with a tavern in the Pine Shelf of the Student Center. A Topsy Turvy Tiger was chosen from candidates representing each of the fraternities.

Although the Sigmas were active in social affairs, they still found enough time for studies to be listed on the National Sigma Sigma Sigma Honor Roll For Scholastic Excellence.

Study break turns into a dance practice.

Phyllis Sweet smiles as she types her bibliography.

SIGMA SIGMA SIGMA—Front Row—Marti Pollard, Phyllis Sweet, Sara Hunt, Betty Hosimer, Dayle Henry, Beth Azimow, Sandy Peyton Cheryl Haley, Susie Hasty. **Row 2**—Sandy Stroh, Donna Davidson, Nancy Thomas, Bobbie Hunter, Mary Gentry, Jonie Barshes, Diane Tabbert, Marti Winkelmann, Connie Rolloff, Sue Artman, Bea Thornburgh, Pris Lahody.

The last feathers are added to the swan for the rush party.

SIGMA SIGMA SIGMA—Front Row—Susan Ashton, Sandy Kenney, Sally Hopkins, Sandie Ford, Rosemary Polizzotto, Diana Cleaver, Melinda Donovan. **Row 2**—Linda Tildon, Jan Ketchmark, Nancy Dickens, Diane Gibson, Pat Hagan, Sandra Gentry, Martha Whiteman, Sally Masing, Betty Robison.

STRAY GREEKS—Left to right—Dave Geyer, Pi Kappa Alpha; Pat Arehart, Kappa Pi; Stuart Worl, Kappa Sigma; Tony Onstott, Kappa Sigma; Dave Holmes, Phi Kappa Tau; Bob Doyle, Phi Gamma Delta.

Greeks Transferring To BSTC Unite Through Stray Greeks

Good-natured fun is a big part of fraternity living.

Each year many students tranfer to Ball State from various other college campuses. On these campuses they were affiliated with sororities and fraternities which do not have chapters here. Stray Greeks was formed in 1957 to unite these Greeks in brotherhood.

Stray Greeks also participated in a number of activities such as Homecoming and Greek Week.

Each house takes pride in its display of trophies.

Kappa Alpha Psi Aids Old Folks' Home In Spring Clean-Up

January 5, 1911, saw the founding of Kappa Alpha Psi on the Indiana University campus. Before coming to the Ball State campus the local group was known as Kappa Alpha Nu. Then on February 22, 1953, the Delta Iota chapter was formed.

One of the money making projects of the group was a record hop co-sponsored with the Arnold Air Society. In the spring the Kappa Alpha Phis held their annual closed dance, "Sweetheart Ball." Another spring project was aiding the Old Folks' Home in a clean-up campaign.

Kappa Alpha Psis are proud of their members who were outstanding in the field of sports. John Walker was a star player on the Cardinal football team, and Ray Satterfield and Ed Butler, starred on the basketball court.

KAPPA ALPHA PSI—Left to right—John Wilkins, Jim Todd, Benjamin Robinson.

KAPPA ALPHA PSI—Front Row—Andre Bohannon, Joe Jones, John Walker, Jim Middleton, Dorsey Seldon, Richard Carson. **Row 2**—Avery Chandler, Ray Satterfield William Gee, Ed Butler, David Miller, Don Ashley.

DELTA CHI—Front Row—Jim Wright, Tom Neely, Pat Raucci, Woody Sears, Dick McKaig, Ray Shipley. Row 2—Jerry Penrod, Bob Seward, Bill Hedges, Wayne Corbin, Dick Wheeler, Don Litherland, Geoff Scott.

Delta Chi Hosts Sorority Presidents And Housemothers

Delta Chi has gained recognition for the work it has done in bringing together those from different Greek organizations on campus. Two events that stood out in accomplishing this goal were a banquet in honor of all the fraternity housemothers and also a banquet for the presidents of all the sororities.

Founded only five years ago, Delta Chi has become active in a number of campus activities such as the Spring Sig, Bike-a-Thon, Student Center Birthday Party, and Variety Show.

This year the annual "White Carnation Ball," the Delta Chi closed dance, was held in the I. U. Medical Center in Indianapolis.

Late evening snacks are a welcome break from the long hours of studying.

DELTA CHI—Front Row—Ted Wienke, Elvin Cooper, Bob Graham, Fred Powers, Nolan Schmidt, Larry Salyer. Row 2—Robert Grover, Jim Curtis, John Kulavik, Dave Fletcher, Larry Phillips. Row 3—Jerry Dodson, Tom Meinerding, Mick Hile, John Young, Bill Richard.

DELTA CHI—Front Row—George Baltmon, Wayne Marsh, Paul Weaver, Al Haisley, Bob Morehouse, Tim O'Connor, Les Gumbiner, Jim Bixler, Joe Hoagland. Row 2—Mel Schlegel, Dan Holtz, George Throp, Ron Huff, Larry Hoover, Dick Wiegman, Glen Lehman.

Les Gumbiner plays a favorite piece for his brothers.

LAMBDA CHI ALPHA—Front Row—Ty Berry, Gerald Clemons, Steve Davis, Jack Fisher, Kelly Fitzharris, Jerry Miller, Jerry Grimes, Mark Alexander, John Seffrin. Row 2—Bob Johnson, Bill Kenney, Claude Slisher, Bruce Horsman, Don Patton, Dave Wittson, Jim Reed, Mars Wolford. Row 3—Mick Donoff, Bob Menzie, Steve Bolander, Jack Jorden, Fred Price, Bob Ross, Duane Hodgin, Max Douglas, Keith Pryce.

Lambda Chis Acquire Land, Mascot, And Housemother

Thrills, fun, and excitement were provided for the awe-stricken spectators as they witnessed the Lambda Chi sponsored annual Bike-a-Thon. Half of the profits of this race were presented to the Magnabosce Scholarship fund for students.

The fraternity again presented its "Operation Suitcase" to aid the freshman women to move into the residence hall.

A new athletic field, a picnic area, and a lighted basketball court were just a few of the ways that Lambda Chi Alpha put their newly acquired acre of land to use this year.

A new housemother was also welcomed. "Mom" Magely was kept busy listening to many problems, entertaining their girls during the open lounges, and acting as hostess at all the social functions, plus caring and sewing for "Betsy," the Lambda Chi goat and fraternity mascot.

LAMBDA CHI ALPHA—Front Row—Sandy Dougherty, Gene Menze, Tom Kinghorn, Bill Gardner, Jack Keefer, Dick Ford, Mary Snook, Don Dargitz, Jon Hunt. Row 2—Don Willsey, Phil Smith, Jerry File, John Hemphill, Larry Nelson, Gene Jacobs, Steve Piper, Tom Duff, Paul Close. Row 3—Denny McCoy, Steve Matthias, Art Johnson, Rick Reeves, Johnny Metzaet, Bob Meyer, Jerry Williams, John Aebi, Bill Wilson. Row 4—Bill Murray, Dale Wenning, Steve Breedlove, Bugs Theobald, Keith Henschen, Jim Fisher, John Flora, John Fetters.

LAMBDA CHI ALPHA—**Front Row**—Norb Bleill, Mark Wilson, Tom Reiter, Tom King, Jim Garretson, Steve Clippinger, Roger Allen, Mike Freck. **Row 2**—Jay Shumaker, Roger Kinsey, Dave Heinkel, Jim Van Skyock, Ron Handworl, Ron Ferris, Bud Shumaker. **Row 3**—Jim Hatcher, Tom Brown, Tom Noel, Steve Roggie, Jim Wells, Dick Mechling, Phil Stewart, Ron Craig. **Row 4**—Jim Lantz, Steve Brooks, Bob Marshal Dale Myers, Don Barrett, Tom Fields, Jim Aebi.

Mrs. Frances Magely, housemother.

Jim Lantz settles back for a favorite program.

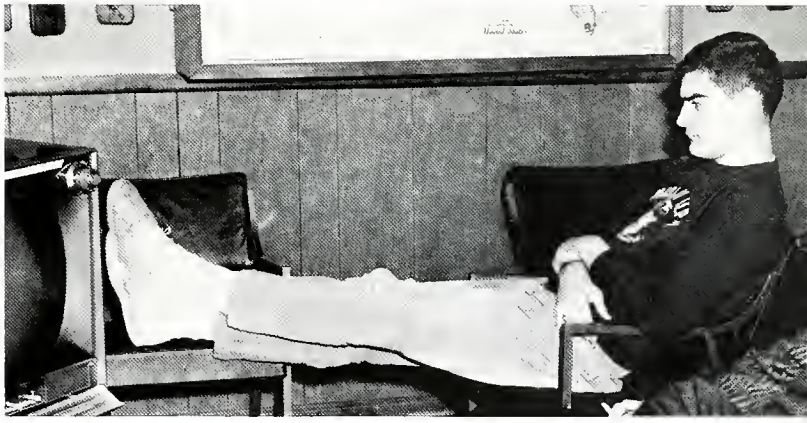

Everyone gathers around when the phone rings, especially when it's a girl.

Mrs. Aimee Allen, housemother.

Phi Sigs Help To Establish New Chapter At Valparaiso

New this year to the Phi Sig house was their housemother, Mrs. Aimee Allen. Mrs. Allen was formerly a resident of Muncie but is more recently from San Diego, California.

The house at 704 Riverside was brightened up with the remodeling of the basement and downstairs area. Another addition was a mascot, "Peanuts," a long-haired dachshund.

Phi Sigs traveled to Valparaiso University to trigger the founding of a new Phi Sigma Epsilon colony. Another major project of the Phi Sigs was the co-sponsoring of a go-kart race with Sigma Theta in the spring.

PHI SIGMA EPSILON—Front Row—Jerry Polk, Mel Goldman, Larry Blad, Dave Greenburg, Bradley McDonald, Don Durkle, Keith Dafforn. Row 2—Garry Reff, Max Moser, Argyle Savage, Carlton Polk, Paul DeJung, Jack Quirk, Jerry Spenser, Toby Hayes. Row 3—Lowell Yoder, Sandy Moss, Marion Cooley, Edwin Peter, John Wood, Dave Moore, Gene Mazelhn.

Carlton Polk and John Wood take pride in showing off their favorite pets.

New clippings and pictures are entered in the scrapbook by Argyle Savage and Edwin Peter.

Barry Goldwater Guest Speaker For Sigma Chi Installation

On June 17, 1962, the Sigma Delta fraternity became the 135th chapter of Sigma Chi. The Epsilon Omega chapter is the seventh in Indiana and the first to be installed since 1880. Guest speaker for the installation was Arizona's Senator Barry Goldwater.

Heading off the year's activities was the Sigma Chi-Sigma Tri Jonah-style Fish Fry. A huge tent was erected on West Campus for the event. Circus type entertainment was presented by members of the two groups after the meal.

Spring found Sigs running from sorority girls who were trying to steal their derbies for the Sigma Chi Derby Day, a new tradition started during the Sigma Chi pledgeship in 1962.

SIGMA CHI—Front Row—Dave Hoyt, John Lewis, Dick Stoats, Jim Smith, Richard Orban, Dave Armstrong, Loren Mailey, Ed Gramm. Row 2—Dave Green, Larry Redmon, Tom Lowe, Tom Falconbury, Dave Budd, Bob Champion, Dave Briggs, Chuck Thomas, Denny Nuckols. Row 3—Jeff Norris, Pete Kirchove, Jan Gardener, Larry Lavette, Tim Hickey, Fred Horton, Bill Klesch, Jim Kinder. Row 4—Guy Johnson, John Wheeler, John Byers, Fred Perry, Tom Barnes, Stephen Farran, Ted Waltz, Robert Summers.

Ron Watson and Mike Swartz stretch out before the fire for an evening of study.

SIGMA CHI—**Front Row**—Dick Legg, Al Steele, Mike McKenzie, Dick Weston, Jim Browning, David Geeting, Bill Hufford, Tony Patterson. **Row 2**—Paul Johnson, Jim Merl, Jerry Cooper, Terry Fox, Mike Swartz, Ron Watson, Phil Orth, Bill Wyman. **Row 3**—Mike Kiefer, John Snider, Jack Oberholtzer, Willie Overton, George Fratus, Barry Bavendale, Gary Hickman, Tom Doeppers. **Row 4**—Peter Staresnick, Art Daub, Gary Pearson, Dave Meek, Tom Burden, Dave Hudson, George Wrasse, Ray Campbell.

SIGMA CHI—**Front Row**—John Greenwood, Jim Clevenger, Mike Kinghorn, Jim Dick, Jim Smith, Paul McKelvey, Jim McKibben, Jerry Skarbek. **Row 2**—Bob Taylor, Stu Gray, Bob Noble, Chuck Kauffman, Rich Danner, Tom Grabbil, Ken Wells. **Row 3**—Bernie Stafford, Bill Wade, Dick Cline, John Nash, Jay Deputy, Dale Ferraro, Wendell Drew. **Row 4**—Pat Brady, Nelson Wakley, Sherman Kantzer, Spike Ford, Mark Popovich, Dave Cox, Mike Lewis.

Mrs. Pearl Andrews, housemother.

Sigs look over plans for a new addition.

Sigma Phi Epsilon Breaks Ground For New Addition

President Emens breaks ground for house addition.

On February 21, the members of Sigma Phi Epsilon celebrated their tenth anniversary as a national fraternity at Ball State.

Spotlighted among their future plans is the new addition to their house at 1431 Riverside. Remodeling the present house and completion of the new addition will make possible accommodations for comfortably housing sixty-five men.

Sig Eps brought home the top honors in the fraternity division of the Homecoming parade. A street dance, midway games, and refreshments were all a part of the "Sig Ep Carnival" held on a Friday night in the fall. The Sig Eps co-sponsored with the Chi Os the Coed Ball and the crowning of the "Knight to Remember."

SIGMA PHI EPSILON—Front Row—Max Miller, Glen Ralston, Chuck Schuler, Chuck LeBeuf, Stan Bippus, Bob Sock, Danny Van Treese, Steve Guidone, John Hettwer, Denny Schroeder, Bob Jones, Ralph Kaczmarek. Row 2—Bob Martin, Jim Macri, Dave Alexander, Mike Grinstead, Bob Barkhaus, John Roscoe, Doug Eisenbrown, Phil Gray, Bob Springman, Jerry Buckmaster, Bob Gibbs, Jim Ellis, Steven Doll. Row 3—Tom Wardrop, Paul Pusey, Rae Tyson, Dick Butch, Jay Bishop, Denny Chambers, Gordon Kaylor, Tom Bivens, Gary Amrhein, Don Tonsoni, Chuck Lyons. Row 4—Dave Reeves, Cliff Loder, Charles Nugent, John Logan, Bob Kramer, Pat Alford, Wynn Miller, Gary Smith, Fred Cooper, Dave Williamson.

SIGMA PHI EPSILON—Front Row—Myron Henry, Tom Johnson, Don Waters, Joe Scagnoli, Bob Guina, Doug Allen, Bob Randolph, Bob Ingle. Row 2—Terry Cheek, Jerry Chachulski, Steve Rathka, Jerry Glenn, Steve Lookabaugh, Jay Kinzel, Louie Gillespie, Norm Long, Larry Speicher. Row 3—Jim Rassi, Ron Kase, Dick Webster, Tom Graham, Basil Mawbey, Arnie Bergguist, Dave Casterline, Ron Guidone, Frank Parente, Jack Sherrick. Row 4—Tom Cochran, Larry Fisher, Herb Resler, Tom Blackburn, R. P. McCune, Tom Beerman, John Kunze, Steve Wolverton, Jim Bradley, Bob Grossman.

SIGMA PHI EPSILON—Front Row—Al Thompson, Ron Chudzynski, Dick Medland, Jerry Toole, Terry Jackson, John Bowen, Bob Lesman, Tom Mulry, Ron Schroeder. Row 2—Frank Locklear, Joe Blankenbaker, Tom Buckmaster, Paul Goodale, Phil Burgan, Don Fields, Bill Perkins, Bob Woods, Jim Neel. Row 3—John McDaughton, Blake Soper, Steve Skelton, Bill Watrous, Emerson Scott, Chuck Leonard, Jack Gonsiorowski, Jerry Joseph, Ron Ritchie, Steve Roesener. Row 4—Doug King, Bob Johnson, Bob Jones, Chuck Gollatz, Tom Coreman, Jay Overmyer, Rance Buehler, Chuck Ailes, Steve Stults, Jim Conway, Richard Garman, Tom Meilstrup.

Mrs. Lucille Roe, housemother.

Brothers stop for a brief chat between classes.

John Rodgers helps himself to a quick breakfast.

Sig Taus Adopt Two Mascots Boa Constrictor And Bulldog

Visitors to the Sig Tau house during the year might have found themselves confronted by one of the two temporary mascots of the fraternity—either "Chauncy," an 80 pound bulldog, or "Max," a 7 foot boa constrictor.

During the summer the Sig Taus completely remodeled the basement of their house by the addition of a new study room and the remodeling of the TV room. Shortly after the fall quarter began, the house was opened for a party in honor of the freshmen women.

Sig Taus also won the 1962 Bike-a-Thon and the 1963 intermural basketball crown.

SIGMA TAU GAMMA—**Front Row**—Jonathon Rodgers, James McInerney, Jack Galloway, Dick Conroy, Dave Sewell, Dave Fountain, Don Agres. **Row 2**—John Angus, Noel Hill, Jack McNally, Mike Bail, John Albright, Dan Dorman, Ray Mead, Ron Kalina. **Row 3**—Jim Johnson, Dick Traeger, John Garrett, Eddie O'Donnell, Pete Bolles, Jim Beach, Don Anderson.

SIGMA TAU GAMMA—**Front Row**—John Stoner, Larry Briles, Dave Wilson, Tom Copler, John Vance, John Atkinson, Larry Caprous, Jack White, Skip Ankney, Kurt Vining. **Row 2**—Ted Huber, George Lowman, Dick Reyome, Bob Dibblee, Pat Rochford, Jim Vassallo, Nick Gasparovic, Bill Moore, Bob Walter. **Row 3**—Ron Develbiss, Mike Barger, Larry Snodgrass, Paul McCoun, Al Dodds, Dave Smith, Larry Hamell, Jim Martin, Curt Cosbon, Larry Dreasky.

SIGMA TAU GAMMA—**Front Row**—Ron Semba, Melendez, Larry Rider, John Conley, Cloid Shuller, Dave Sobolewski, Dan Marsh, Tom Mordi, Rea Miller. **Row 2**—Joe Robinson, Gary Jones, Gene Brown, Fred Pumroy, Don Turley, Steve House, Frank Schwartz, George Putz, Tom Grubb. **Row 3**—Richard Lookens, Joe Burvan, Bob Shinovich, Neal Eikenberry, Pat Reagen, Roger Wisely, Jim Willard, Mike Broglin, Ken Berquist, Ed Taglione.

Mrs. Martha Morris, housemother.

Brothers pool their ideas on a new assignment.

Bob Eley and Carl Booth examine their crest.

Sigma Thetas Make Progress Toward National Affiliation

Late in 1961, plans began to take shape in the minds of several Ball State men to form a new fraternity. Enthusiasm spread and on May 24, 1962, Sigma Theta became a local.

It didn't take long for the men of Sigma Theta to swing into the middle of campus activities. This fall brought Homecoming and the construction of a float, "The Prophecy." They also co-sponsored a Heidelberg Bar at the Student Center Birthday Party.

Grades were not neglected as the Sigma Thetas came out on top of all the fraternities with a 2.599 average for fall quarter.

Plans for the future are directed toward national affiliation. Work is progressing on a scrapbook for their chosen alumni.

SIGMA THETA—**Front Row**—Stan Huber, Dick Green, Tim Hutson, Bill Crapple, Roger Dick, Milt Tanner, Don Weiderhalt. **Row 2**—Denny Hague, Mike Felger, Paul Baker, Jerry Smith, Ted Darling, Wayne Slegel, Chuck Hood. **Row 3**—Gil Peck, Don Bodenberg, Mike Dean, Bill Guisto, Tom Farris, Ron Latham, Ron VanOsdol.

SIGMA THETA—Front Row—Dave Vollmar, Jim Hoskins, Steve Totten, Jim Mason, Kris Leonakis, Bob Chenault, Tom Evans, Bob Eley. **Row 2**—Don Combs, Ron Cupp, Brad Ayers, Mike Haro, Gary Connelley, Phil Martin, Carl Booth, Rich Meyer, John Wilcox. **Row 3**—Dave Riley, Stephen Koleszar, Barry Volz, Tom Hazelett, James Ungurait, William Cork, Phil Utter, Gus Thanos, Larry Moore. **Row 4**—Bob Zywanoski, Dwight Graham, Ronald Roberts, John Switzer, Steve Fleming, Lew Grieswell, Bob Bream, Ron Green, Jay Cork.

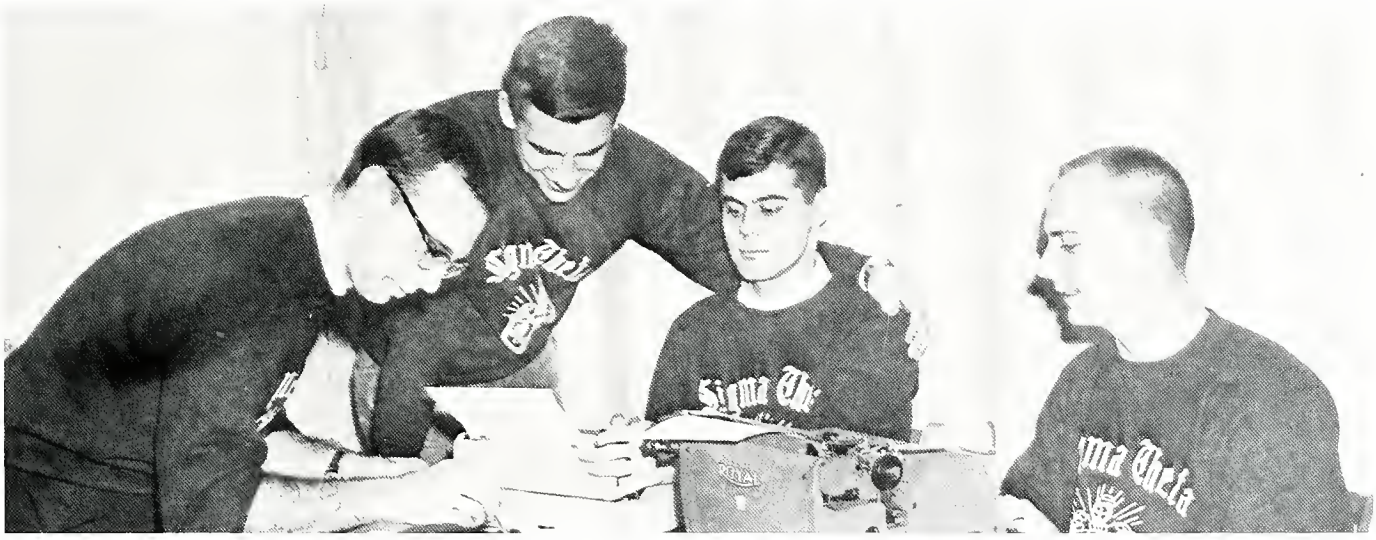

Dave Riley, Ron Green, Brad Ayers, and Bill Cork bring the fraternity records up-to-date.

Scrapbook pictures reveal activities of Sigma Theta's first year.

THETA CHI—Front Row—Don McLain, Steve Mills, George Kirchhausen, Dave Bassett, Dwight Hoover, Neal Lang, Larry Stinson, Jim Hansen, Terry Shippy, Gary Kraud, Oren Guenin, Tom Quance, Bill Wrobbwski, Bob Ballenger, Tom Meuninck, Joe Crouch, Craig Winegardner, Ron Holzlander. Row 3—Tom Rigney, Steve Lacey, Morse Smedley, Duane Haley, Dan Bartlett, Paul Benz, Dave Gerner, Jim Long, David Dawalt. Row 4—Lee Seitz, William Moore, Larry Chanee, Warren Cooper, Bill Hess, Kurt Eichorst, Jack Miller, Jim Beek, Frank LaRusso, Jack Anderson.

Theta Chis Take Part In Winning Variety Show Performance

Theta Chis celebrated a victory as they won the Variety Show with the Alpha Chis, AOPis, and Alpha Sigs. Theme for the winning presentation was "What Shipsuation."

On September 28, the Theta Chis joined with the Alpha Chis in sponsoring the "Bowery Ball," a live-band dance held in the ballroom.

Each year the Theta Chis make available their services for helping to clean up Camp Redwing and also Camp Isonogal for crippled children.

Jim Osborne entertains his brothers with his rendition of a few songs.

THETA CHI—Front Row—Abdul Al-Sarraf, Richard Ellison, Brad Spenser, Dave Dillman, Jim Nelson, Bob Ransden, Bill Fisher, Dave Scherer. **Row 2**—Dave Langas, Mike Achor, Harold Smuck, Bob Anderson, Dwight Shelton, Phil Habegger, Paul Moser. **Row 3**—Jim Johnston, Dick McCauley, Bob Walters, Clay Nash, Dick Niemann, Larry Moser. **Row 4**—Budge Hahn, Jeff Hanson, Jerry Beguhn, George Schad, Dale Megquier, William Evans, Steve Bales.

THETA CHI—Front Row—John Weaver, Gary Timmons, Marlin Blakely, Don Peyton, Jim Osborne, Jerry Miltenberger, Ted Tibbets, Dave Richards. **Row 2**—Gene Baugh, Larry Stillson, Homey Vaziri, Jim Shock, Larry Bailey, Dale Cochard, Sherman Scott. **Row 3**—Mike Sink, John Lee, Steve Yoder, Paul Quinn, Mace Arnold, Dave Richards, Darrell Brammer, Larry Levine. **Row 4**—Bob Ahrns, Mike Goodman, Robert Jackson, Cam McDougall, Mike McCauley, Pinky Bigler, Ron Hoagland, Dave Trantum.

Mrs. Helen Gahleman, housemother.

Al Sarraf enjoys his book in the height of comfort.

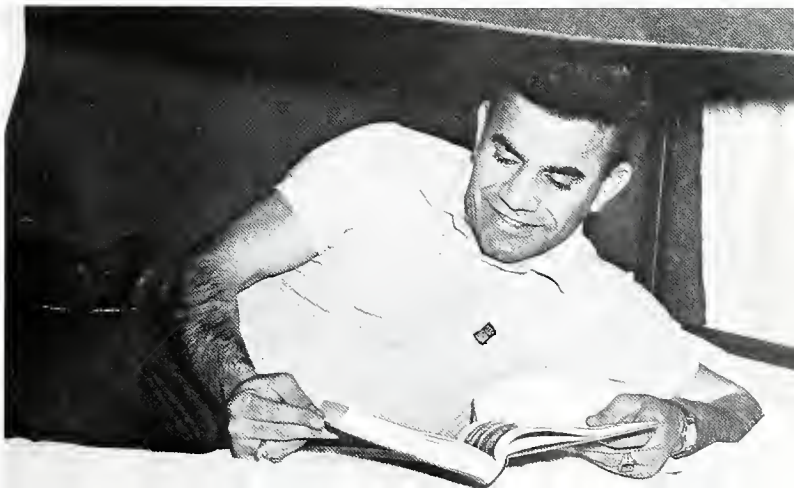

THETA XI—Front Row—John Johnson, Jay Shera, Ron Steblea, George Mikesell, Chuck White, Dave Suban, Tom Moster. Row 2—Tom Huge, Dave Porter, Mike Haley, Jim Irwin, John Roell, Sam Osborn, Bill Vance. Row 3—Allan Tkacz, Bill Merx, Bob Bly, Larry Conklin, Dick Biberstine, John Anderson, Dennis Bodle. Row 4—Kenneth Wiseman, Edwin Bush, John Swindell, Dave Stroh, Jim Dolan, Don Hankin, Kenny Brehob.

Theta Xi Results From Kappa Sigma Kappa Merger

Formerly Kappa Sigma Kappa, the Ball State chapter merged with Theta Xi at their national convention in Detroit.

Theta Xis have again gained recognition for the Variety Show that they sponsor each year. Each fraternity and sorority may participate by joining with three or four other groups in presenting an act for the show.

Campus and community activities play an important role for Theta Xis. They gave special parties for the Old Folks' Home and for the children at the Delaware Orphan's home.

THETA XI—Front Row—Jack McClain, Johnny Schroeder, Emil Friedauer, Warren Jones, George Giambrone, Ed Miller, Steve Paguin. Row 2—Doug Deal, Butch Bauer, Steve Gawllivan, Roger Katterheinrich, Carl Yerkes, Ray Bertnick. Row 3—Bill Swales, Jim Melton, John Matthew, Jim Cox, Bill Myers, Lynn Grove, Mike McCarthy. Row 4—Mick Haley, Bill Corbin, Tom Berry, John Sox, Don Porter.

THETA XI—Front Row—Don Lemish, Darryl Poole, Bill Douglas, Phil Webb, Roger Bartnick, Dean Harter, Mel Bruns, Mike Zulich. **Row 2**—John Jacob, Doug Ulrich, Don Willard, Darcel Tolle, Terry Beeman, Jerry Smith. **Row 3**—Ken Vance, Bill Zirkle, Rick Record, Steve Voris, Fred Murray, Don Daily, Roy Sorrell. **Row 4**—Don Waymire, Don Herrick, Roy Jolly, Roger McConnell, Jan Passmore, Ken Beesley, Phil Maitlen.

Theta Xis compare old and new symbols of the fraternity.

Mrs. Florine Wiley, housemother.

Pledges jump to light an active's cigarette.

Organizations

Every student at Ball State can find an organization to meet his tastes and interests. The various departments sponsor clubs for students in their fields. Other groups are student instigated to meet political and social needs.

Jim Antle and Terry Smith donate some books.

Alpha Phi Omega Establishes Campus-Wide Lost And Found

To assemble college men in the fellowship of the Scout Oath and Law, to develop friendship, and to promote service to humanity is the purpose of Alpha Phi Omega.

In order to carry out its purpose to the fullest extent, Alpha Phi Omega has adopted a number of projects to benefit Ball State students and the community. Members contribute to the blood bank at Ball Memorial Hospital. Each day, members bring in lost and found articles from all over campus to their headquarters in the Campus Police office. Other projects of the group can be found in the Student Center such as the ride and book sale board. The group also helps with the organization and work of the Boys' Clubs and Scout groups in Muncie.

ALPHA PHI OMEGA—Front Row—George Noeth, Dave Riley, Jerry Pressnall. Row 2—Charles Tebow, Dave Skorupski, Stephen Heider, John Steven Fleming, Carl Booth, Jim Wells. Row 3—Bill Corbin, Ken Langdon, Dick Everill, Boyd Gundrum, Jim Antle, John Switzer.

Joe Eller, Ken Langdon, and Steve Fleming sort articles at the centralized lost and found headquarters.

ALPHA PHI OMEGA—Front Row—David Allspaw, Ray Minne, Joe Eller, Gerald Clemons, Tom Barry, Alain Mahoney. **Row 2**—David W. Stout, Kent Stevens, Myron Bauer, Skip Shea, Kenneth Moryl, Bob Eley, Jim Rassi Duane Deal. **Row 3**—Bryan Peltz, Dwight Habegger, Dale Rankin, Dave Smith, Doug Campbell, Al Schoettinger, Jeff Wood.

ASSOCIATION FOR CHILDHOOD EDUCATION—Front Row—Carolyn Ginder, Edith Suhre, Eheila Beehler, Jo Ann Royer, Kathy Sibbert, Rebecca Strange, Sharon Rozell, Elizabeth Fister, Jane Coleman. Row 2—Diana Burkhardt, Sandra Bryson, Tracy Thayer, Sandra VanHoy, Kaaren Hardy, Ruth Reece, Neva McCord, Luella Wagner, Bev Beehler. Row 3—Rosa Lee Clark, Sharon Stefano, Sharon Hawkins, Suzanne Smedley, Sue Janoski, Debbie Wishler, Christine Wuster, Barbara Wolf, Jannie Cross, Grace Carter, Kathie Bolin, Sandy Lindsey. Row 4—Sharyn Bradford, Jan Rivir, Stephanie Sebestan, Carol Reiter, Duane Rynearson, Jerry Pressnall, Evans Paul Nelson, Ken Langdon, Mary Jane Cronk, Patricia Siebert.

ACE Children's Book Sale Highlights Year's Activities

Highlight of the year for the Association for Childhood Education was the annual book sale in the Practical Arts demonstration room. Children's books in all areas of elementary education were offered for sale to the public.

Meetings of the organization included panel discussions on matters concerning the education methods used in schools today. Speakers were invited to talk about their many and varied experiences in the field of education.

ASSOCIATION FOR CHILDHOOD EDUCATION—Front Row—Dianne Lunsford, Pat Miller, Martha Shinabery, Constance Copser, Jane Oliver, Rosie Largura. Row 2—Diane Disbro, Rosemarie Buekle, Karen Callahan, Sue Smith, Janet Sears, Teresa Wright, Rowena Alexander, Barb Geisen. Row 3—Pat Edison, Karen Madritsch, Donna Harl, Grace Jackson, Diane Demaree, Janet Edison, Debbie Northcutt, Barbara Milliren, Ann Starkey. Row 4—Susie Brentadue, Linda Noffke, Sondra Stafford, Marcia Smith, Judy Douglas, Susan Meiks, Marilyn Bahler, Virginia Henderson.

Ladies Home Journal Editor Featured For AWS Lecture

An Hawaiian Aloha greeted freshman women at a convo presented by the Association of Women Students. Representatives from each of the organizations having membership limited to women gave a skit about their group for the co-eds.

During the year council members planned ways in which they could best benefit the women of Ball State by such projects as distributing information on Homecoming events.

On May 2, AWS brought to campus Miss Margaret Hickey, Public Affairs Editor of the Ladies Home Journal. Miss Hickey spoke to the students and faculty women on the topic, "The World We Want."

AWS officers plan publicity for Miss Hickey's visit.

ASSOCIATION OF WOMEN STUDENTS—Front Row—Jane Dunn, Mary Lou Landis, Marsha Seibert, Lucy Vernon, Bonnie Craig. Row 2—Ruth Littell, Shirley Geier, Carol Buzolits, Sue Schmidt, Janice Goodwin.

Students and faculty members gather in P.A. Demonstration Room for coffee and discussions.

Commerce Club Oldest Student Organization On Campus

Started in 1920, the Commerce Club, an organization for business education majors and minors, is the oldest student group on campus. Members of the club took an active part in the 39th annual Business Education Conference which included a Studebaker Memorial Lecture by Dr. Dexter Keezer. They also sponsored a dance giving the proceeds to the veterans of Marion and distributed baskets of food and clothing to needy families at Christmas time. An honors banquet was held in recognition of those students who were outstanding in the department.

COMMERCE CLUB—**Front Row**—Nancy Longyear, Norma Boyts, Charlene Lovette, Peggy Cunningham, Helen Jean Hite, Linda Showley, Pat Hopp, Karen Keller, Sue Olson, Carol Hidy, Alma Wilson, Linda Maze, Anna Claire Newkirk. **Row 3**—Sue Antle, Tom Kindell, Jerry Henson, Don Peyton, Michael Eikenberry, Norman Grant, Larry Hammers.

COMMERCE CLUB—Front Row—Mary Ann Benadum, Ann Eller, Nancy Rundio, Judy Heuman, Jayne Boswell. **Row 2**—Linda Martin, Sherill Beer, Sharon Tylisz, Sandra Norris, Sharon Bowman, Julie Ann Redmon. **Row 3**—Jim Rassi, Bill Beal, Virgil Neaman, Gary Nellans, Joe Eller.

COMMERCE CLUB—Front Row—Louise Henschen, Sharon Howard, Donna Woodke, Sandra Grove, Shirley Reeve. **Row 2**—Linda Welker Karen Bremer, Jean Knapp, Jane Knapp, Linita West. **Row 3**—Dan Stone, Tom DeCocker, Steve Roggie, Roy Sorrell.

JOURNALISM CLUB—Front Row—Jerry Ringle, Bonnie Craig, Judy Neiman, Anna Claire Newkirk, Mary Ann Hessler, Pat Clark, Jim Biltz. Row 2—Ted Crosley, Bill Sutters, Wayne Doolittle, Steve Roggie, Larry Harty, Luther Showmaker.

Journalism Club Sponsors "Journalism Week"

In addition to monthly meetings featuring outstanding speakers in the field of journalism, the Journalism Club participated in a number of activities and experiences related to their field. Journalism Week, the last of April and first of May, was packed with programs for the journalists. On the agenda for the week were a program, convo, and banquet.

Addition of 20 typewriters to the journalism lab offers students opportunities for practical experience.

INDUSTRIAL ARTS CLUB—Front Row—LaRue Clark, Richard Councellor, Bob Eberle, Lewis Wiseman, Don Bilse, Don Kyes. Row 2—Steve Ashby, Jim Aebi, Skip Ankney, Erv Denig, Larry Bailey, Jim Biltz, Robert Crowell, Bill Zirkle. Row 3—Glen Eaton, Fred Vollmer, David Kerchenfaut, Paul Oscarson, Jack Oberholtzer, Richard Hamilton, Terry Mishler, Gerald Galbreath. Row 4—Chuck Lupinek, Harry Quade, Bob Robinson, Ralph Brown, Bill Roleson, Bill Dougherty, Tom DeCocker, Lewis Richardson, Fred Hartzell, Ken Poucher.

Industrial Arts Club

This year the Industrial Arts Club visited the Westinghouse Plant and toured the International Harvester Plant in Fort Wayne. Members united with Epsilon Pi Tau in forming the Fred J. Schmidt Scholarship Fund.

Kallista Art Club

Students who are interested in art may join the Kallista Club. A costume dance started this year's activities off and was followed by a picnic, a field trip to the University of Illinois, and a series of lectures.

KALLISTA ART CLUB—Front Row—Carol Semler, Paulette Mencheth, Judith Richey, Joyce Hamilton, Alan Patrick, Miss Mysch, Carol Romanski. Row 2—Bob Mejer, Bob Rhodes, Linda Browning. Row 3—Terri Gibbons, Reid Mitchell, Cindy Chasy, Steve Clippinger, June Tkacz.

MARY BEEMAN CLUB—**Front Row**—Susan Hollinger, Penny Breading Mary Ann Benadum, Linda Loats, Carolyn Wilson, DeeAnn Spradling, Virginia Elliott, Sharon Howlett, Marilyn Nauman, Gerry Ann Chadborne. **Row 2**—Margie Black, Linda Martin, Carolyn Click, Linda Hatfield, Sharon Miller, Eileen Bowman, Joan Geiger, Ellen Getts, Nancy Rinehart, Nancy Nusbaum. **Row 3**—Marcia Dewart, Marcheta French, Beverly Weatherholt, Norma Beldry, Joyce Hiner, Sharon Merica, Cora Cochran, Judy Payne, Jane Taylor, Carolyn Meeker.

Girls sample their baking at Mary Beeman tea.

Mary Beeman Club Prepares Chili Supper For Students

Mary Beeman Club was organized for the women taking courses in the Home Economics department. Whether a student is majoring or minoring in Home Ec. or taking a course as an elective, she is welcome to become a member of the club.

On October 17, the club initiated new members and heard a speech by Dr. Mildred Ballou. December 6, club members got into the Christmas spirit when they held a joint meeting with Phi Epsilon, Home Economics honorary. The meeting was held in the living room of the P. A. Building.

As soon as the winter days began to arrive, members began making plans for the annual Mary Beeman Club Chili Supper.

PEMM Welcomed New Members With "Aloha Luau" Theme

"Aloha Luau" was the theme for the first meeting of PEMM, an organization for women physical education majors and minors. At the Luau, the members welcomed new faculty members and students to the department.

Organized to "encourage high professional, intellectual, and personal standards," the women learned about the vocation of physical education at their monthly meeting. In November, the topic "Me Sponsor Cheerleaders?" alerted the women to the possibility of such a responsibility.

One night a week, the pool is open for women.

PHYSICAL EDUCATION MAJORS AND MINORS—Front Row—Ann Parker, Connie Nedele, Donna Kramer, Vicki McCormack, Charity Clark, Karen Cue, Melba Stidham, Penny Bearding. **Row 2**—Julie Ann Redmon, Judy Degler, Pat Williams, Marsha Kirkpatrick, Carole Claypool, Tomma Arnold, Nancy Cain, Janice Heller. **Row 3**—Bettie Richey, Mary Lynn Hile, Connie Sarver, Judy Catron, Sandi Hinerman, Irma Gilmar, Jean Phillips.

SCIENCE CLUB—**Front Row**—Ernest Hunt, Sue Seagrave, Amy McKay, Freda Nykaza, Lois Kinder, Larry Hammers. **Row 2**—Ali Taher, Newton Sprague, Robert Cooper, Larry Phillips, Jack Readnour. **Row 3**—Ron Craig, Larry Ritenour, Edwin Craig, Wayne Settle, Ted Crosley.

Each experiment requires carefully recorded data.

Scientists Aid Department In Planning Lecture Series

Persons who are interested in one or more of the phases of physical or natural science are invited to become members of the Science Club. At the monthly meetings held in the Science building, club members tried to present programs and discussions that were of interest to those studying in one of the areas of science.

In the fall, an annual "get-acquainted" picnic was held so that those interested in joining the club met the present members. Also in the spring, another picnic was held in honor of the students who were graduating.

One of the main projects of the year for the Science Club was centered around the annual Science Lecture and Discussion Series.

Social Science Club Visits Polls During Election Time

Those students who are interested in the field of social science were invited to become members of the department's club at the beginning of the school year. Meetings were held on two Thursday evenings during the month.

Members of the Social Science Club gained a more complete understanding of the Indiana political scene by participating in two of the events they sponsored during the year.

In November members toured the Democratic and Republican polls on election day. The group also sponsored a trip to Indianapolis where they observed the Indiana Legislature in session.

Students discuss current events with Dr. Binder.

SOCIAL SCIENCE CLUB—Front Row—Bill Sutters, Marlin Blakey, Diane Denham, Darryl Poole, Dr. Binder. **Row 2**—Don Fiwek, Pat Williams, Sandy Blue, Sandy Lovell, Sharon Spall, Ann Latshaw, Karen Pfledderer, Larry Hammers. **Row 3**—Nelson Watley, Robert Perrigo, Steve Skelton, Ron Genda, Max Smedley, Lane Hotchkiss, Don Fields.

Student Center Sets Policies Concerning Student Center

To expand the social, cultural, and recreational activities of Ball State through the facilities of the Student Center is the goal of the Student Center Governing Board.

On September 22, the Student Center came alive with activity as an official open house was held to acquaint students with the facilities offered in the building and to explain the committee work.

New this year was the "Harvest Moon Ball," sponsored by the Governing Board in replacement of the former Christmas Dance. After this dance, as other dances throughout the year, the Sahara Club was open for the entertainment of guests.

Open specific hours during the week, the supply room and workshop was maintained for the use of students and organizations.

Highlight of the year was the annual Student Center Birthday Party planned around the theme, "Center Street USA." Twenty-four groups combined efforts in making the twelfth anniversary of the Center the best ever.

Ten members of the Governing Board traveled to Southern Illinois for the thirteenth annual International Association of College Unions Region Six Conference. The purpose of the conference was to discuss problems among the colleges and possible solutions. solutions.

Student Center Governing Board members meet each Wednesday evening in the Student Programs Office.

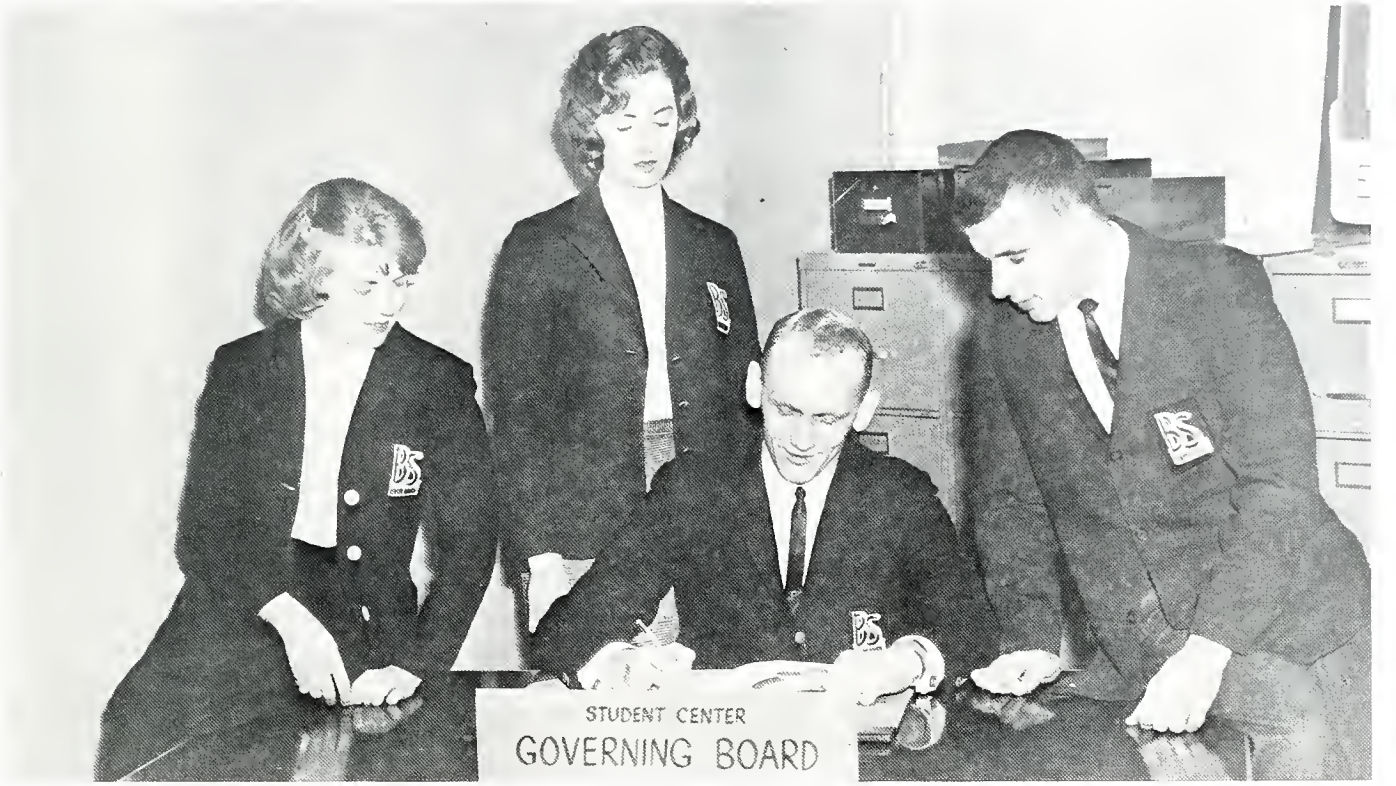

STUDENT CENTER GOVERNING BOARD OFFICERS—Left to right—Barbara Lyon, treasurer; Nancylee Cambridge, secretary; Al Davison, president; Don Peyton, vice president.

STUDENT CENTER GOVERNING BOARD—Left to right—Shirley Kneile, Diane Miller, Marsha Hewitt, Bill Wade, Bill Wyman, Sharyn Bradford, Charlene Lovette, Mary Margaret Ellison, Carol Hidy.

STUDENT EDUCATION ASSOCIATION—Front Row—Lorna Naylor, Rowena Alexander, Betty Vance, Gloria Smith, Jane Miller. Row 2—Judy Josefek, Jean Kellogg, Linda McLary, Julie Feasel, Rae Anne Schmidt, Grace Jackson, Brenda Fields. Row 3—Paula Webster, Lynn Dyer, Duane Rynearson, Don Fields, Lane Hotchkiss, Dave Riley, Merrillyn McNary.

SEA makes available free literature to members.

Ball State's SEA Chapter Most Outstanding In State

Opportunities furnished by the Student Education Association are: personal and professional growth; development of leadership skills; understanding of the history, ethics, and programs at the state and national levels; and participation in professional activities at the local, state, and national levels.

In four years, SEA has grown to be the largest organization on campus. Last year the chapter ranked second in membership in the nation.

The Ball State chapter has been honored by having two state SEA presidents and two vice presidents. Ball State won an honor plaque for the outstanding chapter in Indiana.

STUDENT EDUCATION ASSOCIATION—**Front Row**—Elizabeth Gall, Alice Lappin, Jo Ann Placey, Nora Longfield, Tomma Arnold, Beverly Beehler. **Row 2**—Linda Hunt, Sharon Bowman, Beth Coble, Luella Wagner, Kay McGraw, Barbara Behr, Bonnie Barnett. **Row 3**—Mary Ellen Snavely, Sharon Radford, Sharon Tylisz, Christine Wuster, Sandy Bryson, Debbie Wischler, Diane Miller.

STUDENT EDUCATION ASSOCIATION—**Front Row**—Sue Antle, Barbara McCullough, Judy Goodwin, Neva McCord, Peggy Cunningham, Barb Geisen. **Row 2**—Norma Boldry, Kathie Bolin, Donna Harl, Barbara Milliren, Diane Demaree, Janet Edison, Judy Bartos. **Row 3**—Sheila Brugh, Mary Jane Cronk, Patricia Siebert, Sharon Stefano, Merrilyn Lindley, Bonni Parker.

STUDENT SENATE OFFICERS—Left to right—Pat Leonard, corresponding secretary; Diane Miller, recording secretary; James Lucas, president; Al Davison, vice president; Rom Semba, parliamentarian; Jane Miller, treasurer.

Student Senate Adds Three Representatives From MOC

As a member of the Ball State Student Association, every student is represented through Student Senate. Groups given seats on the Senate are the Association of Women's Residence Halls, Men's Residence Halls Association, Women Off Campus, Men Off Campus, Panhellenic Council, Inter-Fraternity Council, Religious Council, each of the four classes, and the Student Center Governing Board.

Numerous organizational constitutions were accepted by the Senate during the course of the year. One of the major topics of discussion dealt with the possibilities of tuition increase and the appropriation of student funds. Concern was also shown for the traffic problems and the safety of students while crossing University Avenue. Added to the Senate this year were three representatives from Men Off Campus.

STUDENT SENATE—Front Row—Phil Smith, Darryl Poole, Barbara Behr, Nancy Beam, Sally Hopkins, Karen Ferguson, Pat William, Ron Semba. Row 2—Charles Short, Don Fields, Paula Webster, Mary Lou Landis, Tish Lawler, Nancy Speichert, Kay Gilpin, Dick McKaib, Kent Dunn. Row 3—Mike Lewis, Jim Smith, Rich Danner, Duane Hodgin, Doug Allen, Ty Berry, Phillip Greer, Max Miller.

Jim Lucas leads senators in a discussion involving the latest campus issue.

Student senators meet each Thursday to make decisions concerning all Ball State students.

Instruction in gymnastics is part of WRA.

All Women Students May Take Advantage Of WRA Activities

To encourage all women students to participate in organized physical activities and to promote good fellowship and sportsmanship among those participating is the purpose of the Women's Recreation Association.

All undergraduate women on the Ball State campus are eligible to take part in any of the WRA activities throughout the year.

The organization is governed by a council which holds monthly meetings in the Student Center. A traveling trophy is awarded to the unit with the best record in WRA activities.

Teams representing the various residence hall, sororities, and other women's groups take part in the basketball, volleyball, and softball games sponsored by WRA.

BALL STATE'S WOMENS FIELD HOCKEY TEAM—under the leadership of Miss Peggy Burke.

Clad in their white outfits, WRA members represent women from all across campus.

Basketball is one of the team sports open to competition between various organizations.

WOMEN OFF CAMPUS—Front Row—Kay Gilpin, Nancy Speichert, Darla Parks, Marilyn Adam, Gene Ann Hoover, Lynn Ludewig, Janet Cain. Row 2—Ruth Littell, Pat Williams, Joan Perrin, Cheryl Masterson, Gwen Teagardin, Marla Kay Swihart, Doris Marsh, Carol Sherwood, Linda Anderson, Janice Yoder, Lucy Vernon, Ruth Ann Whittig, Jeanine Carter.

WOC Creates United Feeling Among Women Off Campus

WOC was organized to create a sense of unity and fellowship among the women students who live off campus. Special programs planned for the year included the Householders Tea, a record hop with Men Off Campus, a guest speaker, a Valentine Party, and an April Fool's Party.

Men Off Campus Represented By Three Student Senators

Men Off Campus acts as a coordinating group to unite commuters, Muncie residents, and those living in off-campus housing. This year, the re-organized group was given three seats on Student Senate. The men were proud of their candidate, Barbara Deiser, who was crowned Honorary Colonel.

MEN OFF CAMPUS—Front Row—Stan Morris, Ed Snelling, David Hoyt, George Mikesell, James Carroll. Row 2—Fred Sacks, Dick McKaig, Max Miller, Phillip Greer, David Painter, Kent Dunn. Row 3—Larry Harty, Max Smedley, Harley Wood, Nelson Wakley, Tom DeCocker, Larry Phillips.

YOUNG REPUBLICANS—Front Row—Glenda L. Schuck, Judith Wenger, Mike Shallenberger, Terri Bigelow, Phil Maitlen, Max Smedley, Pat Williams, Gary Smith. **Row 2**—Kathryn Phillips, Larry Beeman, Jeannette Landis, Connie Meyer, Lamoine Cash, Ed Bush, Larry Harty, Suzanne Smedley, Janice Shirey. **Row 3**—Ed Miller, Keith Apple, Dan Stone, Darcel Tolle, Steve Roggie, Roy Sorrell, Kris Miller, Max Moser.

Young Republican Club Recipient Of Robert Taft Award

"Planning for the Future" was the theme for the Young Republicans, a group of students who work for the betterment of the Republican Party.

During the year the group received the "Robert Taft Award" as runner-up in competition among college Young Republicans Clubs in Indiana. The award was given on the basis of membership, programs, performance during the 1962 Mid-West Young Republican Convention, and participation in the activities of Indiana executive meetings.

YOUNG REPUBLICANS—Front Row—Larry Bailey, Carol Packard, Melody Agness, Milly Nofzinger, Nancy Warren, Milt Tatter. **Row 2**—Donna Woodke, Judy Bauman, Judy Wood, Luella Wagner, Sarah Poulson. **Row 3**—Karen Bromer, Claudia Holt, Jim Miller, Linda Noffke.

Residences

Approximately 2,800 men and women live in the 15 residence halls on campus. The entire hall program is based on the idea of helping each resident grow as a person through participation in the hall government and social activities.

ASSOCIATION OF WOMEN'S RESIDENCE HALL GOVERNING BOARD—Left to right—Jeri Richardson, Kay McGraw, Mary Lou Landis, Shirley Geier, Sue Schmidt, Sue Casebeer.

AWRH Begins Year By Approving Revision Of Constitution

Designing a program that is geared to meet the needs of each woman living in a residence hall is the goal of the Association of Women's Residence Halls. In the spring of 1962, all the women living in the halls elected the officers for this year's council. They in turn selected chairmen to head each of the AWRH committees necessary to carry out the programs in the halls.

With the expansion of the residence hall program came the need to revise the constitution. A new constitution was approved by the AWRH council and Student Senate early this fall.

A.W.R.H. COUNCIL—Front Row—Sharon Brewer, Laurine Henzie, Rita Horn, Bonni Parker. Row 2—Sherry Fosdick, Lucita Beck, Jan Rivir, Trudie Galloway, Sandy Tansey, Mary Gryvna. Row 3—Karen Cue, Mary Folkers, Jan Norris, Diane Denham, Susie Scott, Linda Swietzer.

BAKER HALL EXECUTIVE COUNCIL—Front Row—Carolyn Ellison, Anita Ballinger, Judy Bartos, Janet Hart, Eleanor Smith, Carolann Laskowski. Row 2—Joyce Mazeikas, Linda Mills, Marji Chenoweth, Nancy Munson, Nancy Longyear, Judy Henry, Dietta Dunn, Joan Geiger, Gaye Walts, Sherry Fosdick, Linda Layman.

Holiday Breakfast Brings Christmas To Baker Hall

Dedication was a big day in the life of Baker Hall when the girls were kept busy showing their new home to guests. A five o'clock Christmas breakfast with caroling, candles, and fellowship brought the spirit of Christmas closer to each resident. Mothers' Weekend in April was another opportunity for the girls to work together.

Bakerites also experienced working with Williams Hall in such ventures as vespers, trade parties, and various campus projects.

Beeman Choir Sings Hymns For Thanksgiving Breakfast

Beeman Hall began the year with a punch hour and an open house following the Homecoming game. Thanksgiving Vespers provided residents with an opportunity to observe this holiday in a spiritual manner. The hall choir went into the courtyard and sang traditional Thanksgiving hymns. At Christmas, after the Hanging of the Greens, the Theta Xi fraternity brought a group of children to see the completed decorations.

BEEMAN HALL EXECUTIVE COUNCIL—Front Row—Carol Bocknowski, Dottie Jones, Joellen Bishop, Connie Kantz, Maryann Bitts, Judy Richey, Diane Denham, Nora Longfield. Row 2—Kathy Sibbert, Judy Douglas, Bette Iverson, Karen Beery, Rebecca Welsh, Linda Parker, Janet McClelland, Nancy Blacketter, Pat Miller, Virginia Newmann, Peggy Cunningham, Marge Miller, Charolette Rush.

BRADY HALL EXECUTIVE COUNCIL—Front Row—Judy Kirsch, Sharon Hanna, Mary Ellen Smartz, Marcia Bocher, Karen Ostendorf, Judy Otterbach, Rosa Lee Clark, Mrs. Myers—Director, Janellen Hahn, Lucita Beck. Row 2—Linda Wilson, Mary Ann Mucha, Carol Calloway, Sharon Meyer, Beverly Liggett, Ivalue Robinson, Constance Millender, Donna Behrman, Susan Meiks, Shirley Miller, Grace Bernard, Suzanne Smith.

Brady Initiates New Program For Discussing Hall Problems

Besides participating in the traditional activities, Brady Hall endeavored to develop closer relations within the hall. The executive council divided into three groups, and each group led a discussion in a floor meeting. At these meetings, problems pertaining to residence hall living were discussed.

Crosley Hall Turns Lounge Into A Christmas "Toyland"

Crosley Hall became known at Christmas time for the impressive way in which the women decorated the hall. Students came from all over campus to see the "Toyland" and "Home-Sweet-Home" depicted in Crosley's lounge and lobby.

CROSLEY HALL EXECUTIVE COUNCIL—Front Row—Pam Crnkovich, Laurine Henzie, Nancy Jo Pinkston, Pat Bishop, Harriet Wiley. Row 2—Barb Hobach, Jan Ingles, Lynn Hippensteel, Mrs. Hawkes—Director, Marsha Seibert, Jenell Winters, Karen Pfledderer, Mary Wiseman, Sharon Drill. Row 3—Emily Newby, Gloria Van Wynsberghe, Carol Cullen, Catherine Timbrook, Jenny Burchett, Jane Zaloudek, Michaelene McIntyre, Carole Washburn, Ellen Sue Bogue.

KLIPPLE HALL EXECUTIVE COUNCIL—Seated—Kathy Colby, Sharon Stefano, Julie Carr, Sandy Tansey, Nancy Mains. Standing—Pat Brady, Sue Watson, Sharon Howard, Sara Haley, Judi Neireiter, Charlene Owens, Karen Tyner, Peg Newer, Joyce Nighbert, Sherry McHaffie, Julie Redmon, Jan Woodward, Linda Tavolocci, Norma Harber.

Dr. May Klipple Aids Hall In Starting A New Library

Being a part of the new co-educational unit, Klipple Hall has been able to participate in a number of activities that were previously impossible for a residence hall. Klipple combined efforts with Howick Hall for a number of projects such as Homecoming decorations, Hanging of the Greens, and trade parties.

Noyer Halls were dedicated. Dr. May Klipple attended the ceremonies, and through her support a hall library was begun.

Birthday Parties Highlight Of Month In DeMotte Hall

A favorite among the women of DeMotte Hall was the birthday parties given each month by their director for the residents. Throughout the year the women were kept busy with trade parties, open houses, and other special events.

During the Christmas season, DeMotte turned into a "Peppermint Lounge" with greenery, colored lights, peppermint sticks, and an old fashioned Christmas tree.

DEMOTTE HALL EXECUTIVE COUNCIL—Seated—Pat Mott, Suellen Eadler, Jo Ann Royer, Marsha Hynes, Mary Anne Lawry, Karen Cue, Nancy Adams, Betty Radke. Standing—Sally Henninger, Ruthy Jackson, Betty Vance, Dorothy Oehlmann, Jainalee Crowe, Karen Southworth Janice Stader, Judy Babb, Ruth Haas.

LUCINA HALL EXECUTIVE COUNCIL—Front Row—Judy Mikesell, Gwen Heeter, Carolyn Csenar, Mary Coar, Shari Muldoon, Linda Swietzer, Sharon Bowman, Pat Larker, Linda Howell, Karen Kirkpatrick. Row 2—Linda Hunt, Nancy Thomas, Sharon Tylisz, Mrs. Martin, Freda Nykaza, Carol Whitlock, Merrilyn McNary, Carolyn Wilson, Lola Hatton, Linda Keefer, Jo Ellen Petry, Judy Hoffman, Carol Edmond, Martha McNeely, Miss Barney, director.

Father's Weekend Brightens Year For Women Of Lucina

Father's weekend was a highlight of the year in Lucina Hall. Other activities planned for the residents were a Halloween Party, special dinners, and a number of trade parties with Elliott and Wagoner Halls.

Rogers Hall Women Exchange Gifts At "Twee-Tee" Party

Second place in the Homecoming decorations contest went to Rogers Hall. After the annual Christmas Vespers the residents exchanged non-sensical gifts at a "Twee-Tee" party, and Dr. Nicholls spoke on art.

ROGERS HALL EXECUTIVE COUNCIL—Front Row—Sue Schlemmer, Jan Letterman, Judy Stephens, Susie Knight, Pat Lannerd, Rita Boone, Kaye Schrink, Judy Singleton, Margi Fishero, Sharon Brewer, Judy Trent. Row 2—Margaret Fisher, Elizabeth Gall, Lana Korth, Judy Owen, Mary Jane Cronk, Lucy Guard, Janet Edison, Diane Demaree, Jane Platt, Cookie Nagel, Miss Rybolt, director; Karen Rude, Marilyn Maze.

TICHENOR HALL EXECUTIVE COUNCIL—Front Row—Jo Bennett, Dixie Stewart, El Baumgartner, Ann Leonard, Beth Shutt, Beth Emshwiller, Millie Jacks, Claire Swick. Row 2—Judy McCormick Judy Craig, Sue Trentadue, Sherry Hoover, Sharron Brazauskas, Marilyn Farr, Marilyn Krueger, Jayne Grant, Patty Goodwin, Sue May, Jackie Frazier, Tena Otterbach, Linda F. Martin, Lana Kinder.

Tichenor Sponsors Winner Of Miss Ball State Contest

Tichenor residents were proud and happy to see their candidate, Marilyn Riner, crowned as the 1963 Orient Queen. Activities of the hall included trade parties with Howick and Williams, closed lounges at Halloween and Christmas, and such guest speakers as Dr. and Mrs. Ballou, Dr. and Mrs. Gordon, and Mr. and Mrs. Ali.

Trane Hall Women Reminisce Of Party With Purdue Men

"Father's Weekend" was a big event of the year for the women living in Trane Hall. The girls also participated in a talent show, a tea during Homecoming, and Honeys and Bunnies week. An event long remembered was a trade party with a men's residence hall from Purdue. Trane also sponsored a special leadership workshop.

TRANE HALL EXECUTIVE COUNCIL—Front Row—Connie Schuster, Betty White, Irma Tyler, Nancy Reddicker, Nancy Berkdieser, Rita Horn, Kay Ray, Judy Haley, Marilyn Bahler. Row 2—Amelia Hesterberg, Carolyn Fleck, Linda Wilhoite, Judy Schori, Darren Weber, Roni Jarabak, Darlene Dukes, Paula Nolte, Inga Andresen, Jane Shipley, Sally Dispenett, Virginia Block, Barbara Adams.

WOOD HALL EXECUTIVE COUNCIL—Front Row—Ruth Ann Ciesielski, Kay Eikelberner, Linda Noffke, Barb Wolf, Sandy Quiggle, Eileen Kocsis, Dianne Wisnieski, Blanche Garner, Mary Ann Hessler, Marijo Banett. **Row 2**—Sue Janoski, Sheila Simcox, Marilyn Wrestler, Vicki Walker, Caryl Baker, Marty Douglas, Mary Folkers, Judy Swagger, Linda Garringer, Barb Lyon, Miss Rudder, director; Sharon Irwin, Teresa Nelson.

Wood Hall Residents Purchase Record Player For Lounge

Wood Hall opened their year of activities with Thanksgiving Vespers. During the Christmas season, they celebrated the holiday by holding a caroling ceremony and by collecting food to give to a needy family in the Muncie area. Valentines Day climaxed a week of activities where a Dart did a number of favors for her Heart.

An addition to the lounge was a new record player purchased from the hall treasury.

Lights burn brightly illuminating Crosley Hall, the home of 280 Ball State co-eds.

Coordinating Council Formed Under New MRH Constitution

With the addition of two new men's residence halls this year and more to be added in the near future, came the need to revise the government program within the men's residence halls.

A new constitution was completed and presented to the men for approval. After the basic rules of government were set, new officers were elected to head the organization. In addition to the three elected officers, also on the coordinating council were the governor and vice-governor of the four halls.

The MRH Council was organized for the purpose of coordinating the activities of the halls and to set up policies governing them.

Shaving cream fights are too great a temptation.

MEN'S RESIDENCE HALL ASSOCIATION—**Front Row**—Duane Hodgins, Al Miller, Dave Cox, Pat Rochford, Tony Onstott. **Row 2**—Don Fields, Wayne Shrubsall, Paul Johnson, Michael Shirk, Larry Bailey.

It's time for that mid-night snack.

Elliott Takes First Place In Homecoming Decorations

For the third consecutive year, Elliott Hall took first place in the residence hall lawn decorations for Homecoming. The theme for this year's entry was "Thum-p the Pumas."

Athletically speaking, the Elliott Hall Freeloaders won the residence hall flag football championship for the second year in a row. Residents also sponsored their own tournaments to determine the hall champions.

Added to the dorm facilities this year was a library for the use of the residents. To keep the men posted on the dorm activities, an "Elliott Letter" was published each week. Scholastically, the men compiled a 2.49 average accumulative ratio for the fall quarter.

Other activities included trade parties, the presentation of a skit at the Student Center Birthday Party, and the annual closed dance.

ELLIOTT HALL COUNCIL—Front Row—Dan Hockney, Willie Overton, Carol Barrick, Paul Johnson, Charles Short, Ron Green, Mike Holtgren, Jerry Havil. Row 2—Jerry Brelage, Mike Haro, Tom Seffrin, Jim Kremer, Ron Reinking, Ed Keil, David Lucas (director), Joseph Hones, Bob Stanelle, Dennis Huevel, Evans Nelson, Virgil Neaman.

FIRST FLOOR—Front Row—Paul Johnson, Larry Jenks, Fred Woodruff, Charles Lupinek, Ron Green. **Row 2**—Charles Short, Bob Johnson, Charles Twa, Stephen Love, Frank Arkenberg. **Row 3**—Bob Ross, Jim Feazel, Mr. David Lucas (director), Mike Kelly, Virgil Neaman.

SECOND FLOOR—Front Row—Ron Scott, Bob Stanelle, James Max, Kelly Vitti, Jim Granger, Bob Samora, Dave Long. **Row 2**—Joseph Jones, Denny Schroeder, Dan Hockney, Edward Powers, Tom Evans, Ken Thompson, Mark Alexander, Larry Moore. **Row 3**—Jim Barrett, Randy Ziolkowski, Phil Nelson, Darrell Thomas, David Vogelgesang, Bob Goss, Dennis Huevel. **Row 4**—Steven Bechstein, Denny Chambers, Mike Holtgren, Douglas Fukutomi, Jay Mayer, Tom Seffrin.

THIRD FLOOR—Front Row—Terry Daly, Glen Ohmit, Bob Pitts, Jerry Havill, Bob Hartman, Mike Geyer, Tod Wright, Duane Hamilton. **Row 2**—John Fickle, Ronnie Anthony, Carol Barricklow, Dick Huntoon, Jay Frazier, Bill Klesch, Tony Onstott, Jerry Grimes, Evans Nelson. **Row 3**—Perry, Sandy Games, Dean Weilocher, Ty Berry. **Row 4**—Roger Lowe, Bruce Carter, Duane Hodgin, Ron Reinking, Jim Niemiee, Mike Oates, Jim Bergman, Ed Keil, Jeff Snyder.

HOWICK HALL COUNCIL—Front Row—Don Fiwek, Ron Steblea, Wayne Luttrell, Mike Shallenberger, Jerry Ringle, Stephen Koleszar, Dave Cox. Row 2—Mike Yankovich, Bill Sutters, Larry Jacobi, David Clark, Bill Merx.

Howick Hall Residents Lay Groundwork For Future Years

Howick Hall, the northeast wing of Noyer, became an active campus group.

Howick Hall's student government prepared the groundwork for future governments by the adoption of the new MRHA constitution, the writing of the hall by-laws, and spearheading hall activities.

The residents had several trade parties, dinners, open houses, and special teas and punch hours with Klipple Hall before major campus events. With the extracurricular activities, the scholastic atmosphere was not omitted. The residents established a co-educational study area, sponsored lectures, and held coffee hours.

During the autumn quarter Howick entered the residence hall decorating competition for Homecoming with Klipple Hall and won third.

Intramural sports were not forgotten by the hall. During its first year, the hall was represented by at least one team in all of the sports and also in the Bike-A-Thon.

GROUND FLOOR—Front Row—Jerry Rhoads, Dave Wilson, Don Fern, Edward Williams, Bruce Price, Richard Zirkman. Row 2—Tom Kindall, Stephen Koleszar, Ted Leahey, Dave Greenburg, Ted Woodard.

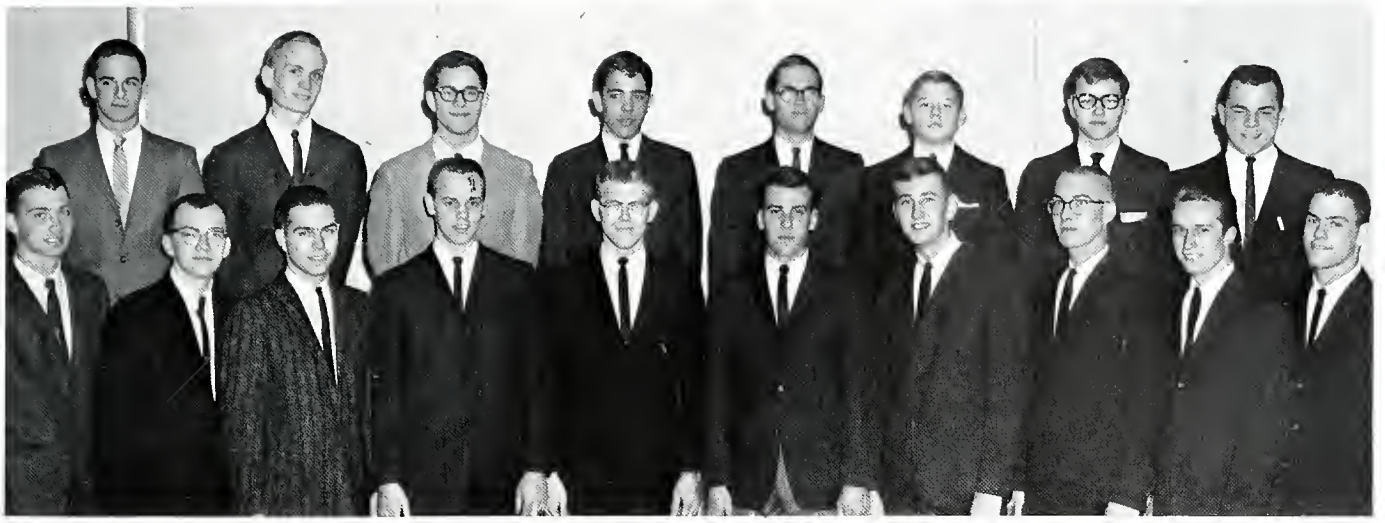

FIRST FLOOR—Front Row—Steven L. Smith, David Draves, Mike Shallenberger, Dave Snyder, Raymond Adrianson, Mike Hatch, Wayne Doolittle, Conrad Reber, Dave Cox, Dick Webster. **Row 2**—Ted Bruck, Jim Beeson, Terry Walker, Pat Rochford, David Short, James Slaughter Michael Weaver, John Riggin.

SECOND FLOOR—Front Row—Don Fiwek, Jim Beach, Pete Kerkhove, Jim Hibschman, Jim Angus, Jim Mosley. **Row 2**—Rick Hand, Edwin Peter, Gary Reff, Dick Cass, Don Fields.

THIRD FLOOR—Front Row—Bill Sutters, Randy Gumns, Roscoe Linville, Duane Foist, Keith Pryce, Don Warner, Tom Johnson, Bill Stokes, Dave Dinehart, Mike Shipley. **Row 2**—Jim White, Ron Kerlin, Xavier Carrico, Mike Talbert, Larry Jacobi, Dan Brown, Richard Seavers, Dan Holmes.

A new record, 13 men stuffed in a phone booth.

Weightlifting Facilities Added By Wagoner Hall Men

"April in Paris," the theme for the annual spring closed dance, highlighted the year's events for the men of Wagoner Hall.

Along the line of sports, the Wagoner men were quite successful. The "Seven Wonders" won the all school intramural basketball championship, and the soccer team was co-champ.

Under the new constitution for the Men's Residence Hall Association, Wagoner revised their set of by-laws. Added to the hall were a kitchenette and a weightlifting room.

Each week the men enjoyed a coffee break furnished by the hall. Other activities included trade parties, movies, an openhouse at Homecoming, and a Thanksgiving banquet for the Delaware County Children's Home.

WAGONER HALL ADVISORS—**Front Row**—Kent Beehler, Steve Yoder, Bob Eley, Mike McCauley, Len Buczkowski, **Row 2**—Bob Grossman, Carl Booth, Joseph Mumpower (director), Jim Bradley, Bill Watrous, Jim Kitchell.

Larry Sailor decides on a move that may determine his victory over opponent Steve Psikula.

WAGONER HALL COUNCIL—Front Row—Larry Stinson, Jerry Cooper, Gary Smith, Larry Bailey, Don McLean, Gardner Hotchkiss, John Nolan. **Row 2**—Nile Shield, Richard Geist, Cliff Loder, Tom Wardrop, Tom Bradley, Kurt Eichorst, Bill Steimer, Kris Miller, Paul Baker, Rod Webb.

FIRST FLOOR—Front Row—Steve Coverdale, Gary Nellans, Richard Geist, Ralph Kaczmarek, Larry Bailey. **Row 2**—Howard Leach, Tom Crome, Rich Powell, Howard Williams. **Row 3**—Dick Milner, Bob Perkins, Michael Shirk, Jim Horrell, Erv Denig.

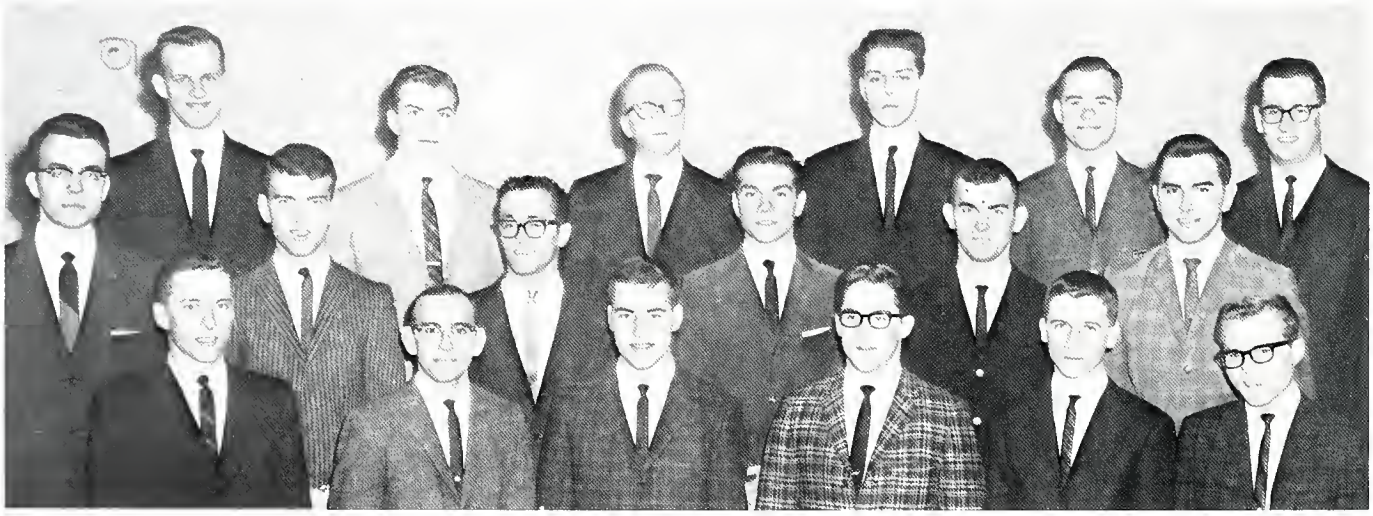

SECOND FLOOR—Front Row—Harold Emmert, Dave Riley, Morris Richey, David Biery, George Morris, Joe Eller. **Row 2**—Wayne Settle, Bob Stephenson, Niles Shields, Don McKay, Gary Linder, Larry Ritenour. **Row 3**—Jerome Nevins, Bud Schosek, Jim Wells, Tom Bradley, Al Schoettinger, Bob Romz.

THIRD FLOOR—Front Row—Paul McCarty, Don Robinson, Jim Heyward, Tom Deeter, Ron Schroeder, Larry Wilson. **Row 2**—Kris Miller, Larry Weaver, Richard Towne, Philip Harris, Jack Nolan. **Row 3**—Gary Cook, Ed Eddington, Tom Koebcke, David Kennedy, John Starnes, Steve Roesener.

Joseph Mumpower, director.

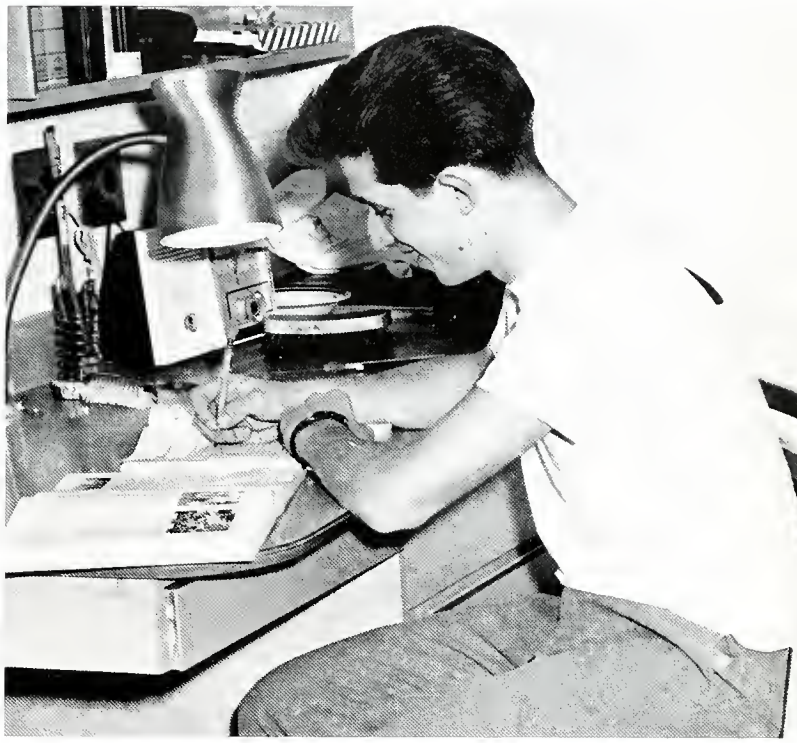

Bill Grishaw crams for an early morning exam.

Steve Mathias just can't stand the thought of Gene Menze sleeping so peacefully.

WILLIAMS HALL COUNCIL—**Front Row**—Frank Rokosz, Robert Kalin, Larry Blad, Ron Mills, Al Miller, Dave Vollmar, Mick Haley, Don Lemish, John Anderson (director), Wayne Shrubsall. **Row 2**—Jim Rassi, Ron Kase, Jim Antle, Dave Suban, Dennis Nuckols, Dean Raptakis, John Gleissner, Dwight Graham, Al Bielitz.

Williams Hall Unites Residents By Naming Each Floor

Something new in residence hall living was added to Williams Hall. In the fall each of the four floors were given a special name that would help in uniting the men living on that floor into one group or house. To commemorate the idea, a plaque with the name of the house on it was placed on each floor.

Many of the activities of Williams were shared with the women living in Baker Hall. Both halls are a part of the Noyer Hall coeducational unit which opened this fall. The two halls are joined by a common lounge and dining facilities.

The men in Williams took an active part in athletics by participating in the intramural program and entering the Bike-A-Thon.

Scholarship was valued highly by the men. Under the direction of the scholarship committee, those receiving high grades were given recognition as well as the house whose residents achieved the highest grade average.

CARDINAL HOUSE—**Front Row**—Larry Blad, Stephen Heider, Jim Antle, Jerry Miltenberger, Ken Slattery, Jim Fenn, John Switzer, Jim Reid, Paul Shively, John Mann, James Srncik, Richard Everill, Tom Lowe. **Row 2**—John Byers, Ron Kase, Donald Bullock, Don Combs, John Rickard, Mike Haley, Ken Moryl, Mike Berkey, Gary Hickman, Tom Falconbry, Jim Wilson.

COLLEGIAN HOUSE—Front Row—Tom Cochran, Brad LaMar, Jeff Norris, Bill Heeb, Ted Crum, Max Eishenauer, Bill Corbin, Bob Bly, Ron Mayer, Dwight Graham, Rich Dailey, Paul Hubbard, Kenneth Newnum. **Row 2**—Ron Mills, Stan Grantz, Howard Maxwell, Chuck White, Marshall Andich, Robert Laterzo, Dave Moss, Bruce Gale, Sam Sharp.

HOOSIER HOUSE—Front Row—Grank Rokosz, Robert Kalin, Dave Vollmar, John Brown, Larry Merican, Rex Arthur, Phil Smith, Fred Byrum, Al Miller, Dave Suban, Snake Patzert, Ken Kent, Jim Mays, William Pool, Robert Wilson, Al Bielitz, Wayne Corbin. **Row 2**—Ron Genda, Roger Frey, Jim Cook, Ted Egts, Don Lemish, Ken Brehob, Mick Haley, Denny Nuckols, Mike Miller, Wayne Barnett, Jersey Harrow, Mike Shuler, Roger Keil, Al Dambravskas.

VARSITY HOUSE—Front Row—Wayne Shrubsall, Phil Miller, David Evans, Mike Howard, William Thornton, Ned Moore, Steve Brewer, Karl Schlademan, Jerry Lewis, Curt Casbon, Bob Harder, John Gleissner. **Row 2**—Jim Rassi, Mike Achor, John Lee, Don Sharpe, Pat Raucci, Roger Seymoure, Don Mayberry, Bill Hedges, Jerry Penrod, Harry Rockwell, Ken Sheets, Dean Raptakis.

Religious Organizations

Whether a student is of the Protestant, Catholic, or Jewish faith, there is an organization on campus to meet his religious needs. Each organization is represented on Religious Council which promotes activities for all faiths.

RELIGIOUS COUNCIL—Front Row—Kent Dunn, Jean Kellogg, Daaren Hardy, Carol Reiter, Steve Brooks, Carolyn Kuhns. **Row 2**—Dale Isgrigg, Sandra Norris, Salice Turner, Sharon Hawkins, Lanita West, Jo Bennett, Jini Campbell, Debbie Northcott. **Row 3**—Ken Langdon, Charles Twa, Myron Chezem, Paul Hubbard, Butch Evans, Virgil Neaman.

Harpists attract visitors at S.C. Birthday Party.

Rabbi Gilbert Guest Speaker For Religious Council Convo

Know Your Church Night opened the year of activities for the Religious Council. New students were invited to Assembly Hall for program of campus religious life before they joined the members of their group.

During January the Council sponsored the Conference on Religion. Rabbi Arthur Gilbert was the guest speaker at a convocation where he talked on "Religious Freedom and Public Affairs."

Each of the 19 campus religious organizations are represented on Religious Council by their president and another member. The purpose of the Council is the development and expression of religious life on campus.

Church services are a part of Sunday morning for many Ball State students.

Hot out of the oven comes the Friday evening meal.

Baptist Center Available To Students All Week Long

On the corner of Petty Road and Meadow Lane stands the Baptist Student Center, which is open throughout the week.

Friday night "Friendlies" highlighted the week's activities when members and guests came over to the house for dinner and a program. On Sunday mornings after a coffee hour and worship service, the group boarded a bus for the First Baptist Church. A number of students also traveled to Terre Haute for the state conference and to Wisconsin for the national convention.

BAPTIST STUDENT FELLOWSHIP—Front Row—Alice Taylor, Karen Callahan, Edythe Johnson, Helen Birt, Ruth Reece, Dwight Graham, Ken Langdon, Nancy Cain, Carolyn Meeker. **Row 2**—Judy Payne, Linda Noffke, Marilyn Snodgrass, Heidi Dowdy, Donna Colbert, Margaret Fisher, Bonnie Lee, Bonnie Craig, Sondra Stafford, Andrea Wells, Debbie Northcott. **Row 3**—Russ Hirschy, Don Mayberry, Steve Skeleton, Wayne Heinke, Fred Price, George Houk, Evan Wall, Joyce Hiner, Joyce Ballinger.

CHRISTIAN SCIENCE ORGANIZATION—Front Row—Dr. William H. Tomlinson, Mary Jean Blazier, Margaret Miner, Carol Smith, Jini Campbell. Row 2—Max Shively, Stephen Farrar, Carol Disborough, Susan Emmel, Gerry Collard, Rich Danner.

Christian Scientists Bring Two Speakers To State Ball

Members of the Christian Science Organization have united in an effort to acquaint students and faculty with the Christian Science movement and to bring together those people already familiar with their beliefs.

Two outstanding speakers were brought to campus by the group—Mr. Joseph Heid, Boston, and Mr. Nerbert Rieke, Indianapolis, who spoke on "Successful Living Through Christian Science."

Episcopalian Students Unite At Canterbury Get-Togethers

Student members of the Canterbury Club prepared a home-cooked meal for the group when they met each Wednesday evening. Meetings were designed around study sessions and worship services for those who are affiliated with the Episcopalian churches.

Every Sunday evening the group got together at the home of Rev. William Detweiler who opened his house to all the students.

CANTERBURY CLUB—Front Row—Marilyn Prout, Rev. William Detweiler, Judy Park, Frances Rippy. Row 2—Jane King, Ginny Alcorn, Steve Brooks, Flora Kearney, Michael Burua.

Disciples Fellowship Chooses Topic, "Where Do I Stand?"

Any student who wants to share in Christian fellowship and growth is invited to become a member of the Disciples Student Fellowship.

Each Sunday evening at 7 p.m. the members of the Fellowship met at the Fellowship House of the Hazelwood Christian Church. Discussions and lectures were presented by students and church leaders on the theme, "Where Do I Stand?"

During the summer before school started, three members of the group attended the National United Christian Campus Fellowship Conference in Beloit, Wisconsin.

In addition to the weekly prayer groups, the Fellowship held a Homecoming luncheon, a Christmas party at Delaware County Children's Home, and a Spring hayride. Two retreats were planned by the group, one at Camp Crosley and the other at Zionsville. Members also took a field trip to the Christian Theological Seminary. Campus activities were not neglected as the group worked with the Religious Council.

DISCIPLES STUDENT FELLOWSHIP—Front Row—Rebecca Strange, Kathy Colby, Sharon Hawkins, Darla Parks. **Row 2**—Kent Dunn, Liz Ellison, Neva McCord, Kaaren Hardy, Mary Trout. **Row 3**—Max Webb, Robert Perrigo, Curtis McCollister, Dave Smith, Charles Wallace, Charles Riddle, Randall Campbell.

INTER-VARSITY CHRISTIAN FELLOWSHIP—Front Row—Pat Gardner, Charlotte Gerig, Bev Capeland, Bettie Richey, Dorothy Roberts, Lanita West. Row 2—Carolyn Wilson, Max Moser, Charles Lupinek, Dick Gardner, Evan Wall, Butch Evans.

Inter-Varsity Fellowship Open To All Denominations

Open to any student on campus as an inter-denominational organization, the Inter-Varsity Fellowship met each Tuesday night. Highlights of the year included two state conferences and a nation-wide conference every fourth year.

United Brethren Fellowship Meets At Normal City Church

Meeting each Sunday evening at the Normal City Evangelical United Brethren Church, the fellowship planned and participated in such activities as Friday evening suppers, seasonal parties, ice skating, and an overnight retreat.

EVANGELICAL UNITED BRETHREN STUDENT FELLOWSHIP—Front Row—Joyce Bales, Jo Bennett, Ellen Getts, David Allspaw. Row 2—Ann Latshaw, Carolyn Ginder, Phil Ginder, Sonja Houk, Marsha Abousamra.

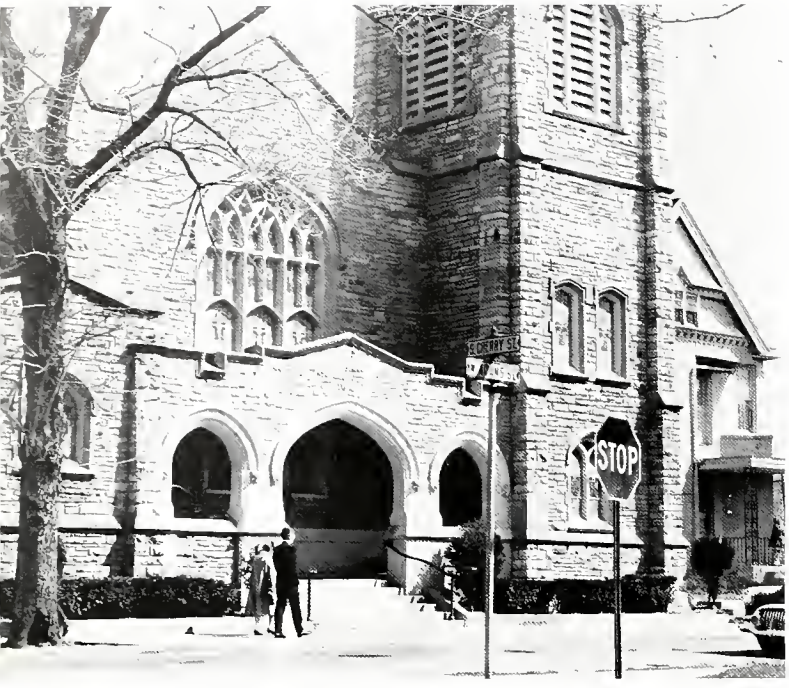

Friends Church at Cherry and Adams Streets.

Camp Prepared For Summer By Fellowship Of Friends

Students away from home look to the Fellowship of Friends to supply their religious needs and to provide fun and fellowship.

The group met twice a month in the various homes of its twenty members. Each year the Fellowship prepares Quaker Haven for the summer camp sessions. Other activities of the year included a chili supper, singing groups, and a deputation team.

FELLOWSHIP OF FRIENDS—**Seated**—Carolyn Kuhns, Ann Correvont, Tammy Bales. **Standing**—Bette Hinshaw, Paul Hubbard, Shirley Smith.

LUTHERAN STUDENT ASSOCIATION—Front Row—Charles Twa, Carol Reiter, Janie Booher. **Row 2**—Diana Hood, Roger Frey, Phyllis Sommer, Barbara Hutchins.

Lutherans Encourage Members To Attend Church Services

Encouraging church attendance and Bible study, the Lutheran Student Association, under the direction of Rev. Frank Stevenson, participated in various retreats and discussion periods in an effort to stimulate Christian living.

Supper Served On Fridays For United Student Group

Sunday evenings, the Olson home is the meeting place for the United Student Fellowship. This year, members sang in the church choir, sponsored a skating party, and held Friday night suppers.

THE UNITED STUDENT FELLOWSHIP—Front Row—Max Moser, Eric Heline, Gene Ann Hoover, Virgil Neaman, Rev. Muriel Olson. **Row 2**—Winnie Mankey, Annette Heline, Janet Cain, Larry Harty, Bob Perkins, Raymond A. Olson.

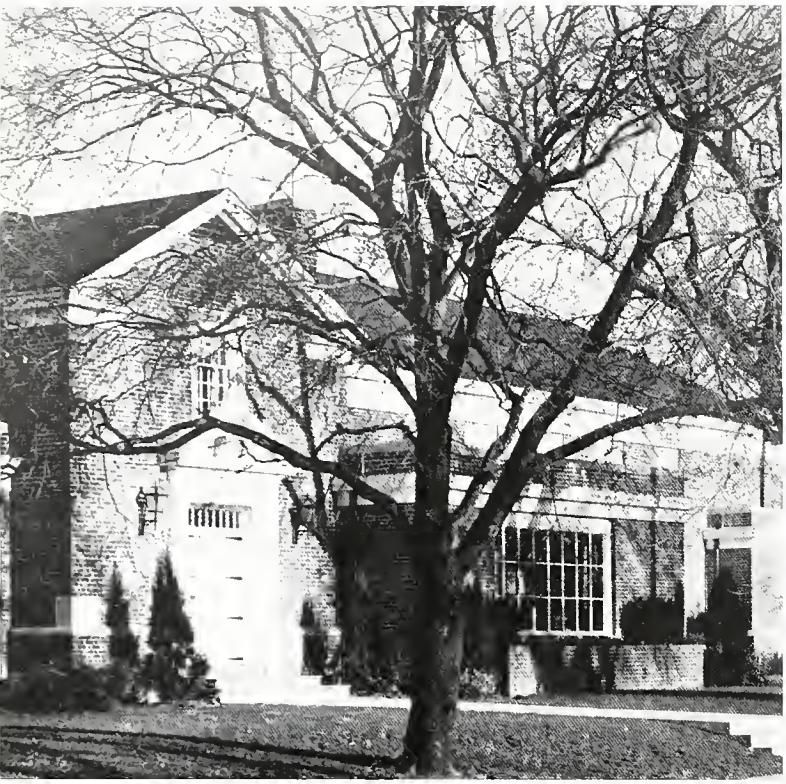

Wesley Foundation located at 100 N. McKinley.

Wesley Foundation Inspires Students In Christian Faith

Wesley Foundation is the Methodist Church at work on the college campus. Its purpose is to present God's call to the community of college students and help them mature in their Christian faith as they are learning and growing in their experiences. Through a program of worship, study, fellowship and service, Wesley tries to provide adequate channels for growth.

Activities of the Wesley Foundation included guest speakers, Bible study, retreats, informal discussions, and Christmas caroling.

Wesley Foundation Officers and Sponsors.

Westminster Fellowship Wins In Homecoming Parade

Westminster Fellowship started the school year by winning second place with their float in the Independent Division of the Homecoming Parade. Picnics, visiting other churches, discussion groups, guest speakers, and a retreat on "What is a Presbyterian?" were activities for the remainder of the year.

Affiliated with the Riverside Avenue Presbyterian Church, WF's purpose is to build a stronger faith through Christian fellowship.

WF was guided this year by Myron Chezem, moderator; Margie Heston, vice-moderator; and the Rev. George Barker, pastor.

Riverside Avenue Presbyterian Church.

WESTMINISTER FELLOWSHIP—Front Row—Leonard Gray, Judy Myers, Elizabeth Poppy, Pam Conley, Jeanna Mollman, Margie Heston. **Row 2**—Rev. George Barker, Janet Dygert, Sheila Roberts, Carol Cullen, Janice Suliss, Sandra Geist, Jim Phillips. **Row 3**—Edwin Peter, Myron Chezem, Sam Sharp, Richard Servis, Walt Windsor, Dave Henderson.

Ads
and
Index

College Beauty Shop
Carter's Drive In
Ball Brothers
A. E. Boyce
Owl Drug Stores
American Launderers and Cleaners
ABC Coach Lines
Fowl Printing
Riggins Dairy
Peddlers Two
Mutual Home
Industrial Trust and Savings Bank
Jackson Street Hardware
Steck's Villager
Beall's
Ball State Directory
Borden's Dairy
Beshara Grocery
Fashion Dress Shop
Covalt's Dairy
Jack's Camera Shop
U-Need-A Vending
Seyfert's
Pizza King

Coca-Cola
Sanborn Electric
Ball Stores
Collegienne Shops
Noyer Dining Service
General Vending Service
Delco-Remy
Merchant's National Bank
Marhoefer
Warner Gear Division
Sears, Roebuck and Company
F. W. Woolworth
Hagerman Construction
Reid's Studio
American National Bank
Buchanan Standard
Burkies'
Muncie Federal Savings and Loan
Muncie Novelty
Smitties' Men's Shop
Clyde Thornburg Studio
Jack Peckinpaugh and Associates
Rader's Studio

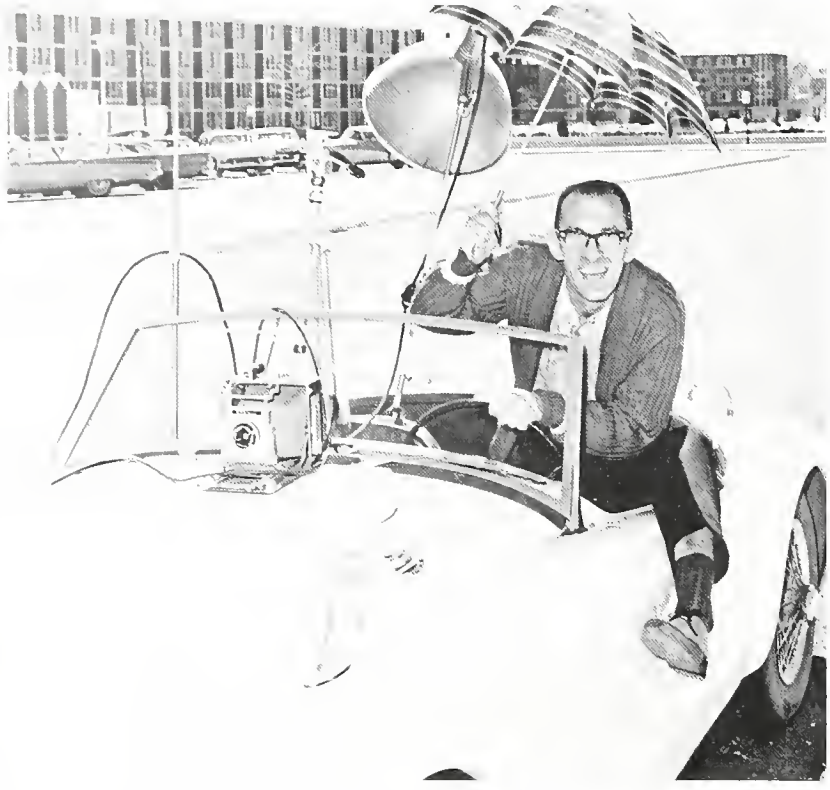

"An expression of best wishes to the Senior Class of '63 would seem an inadequate statement of my true feelings at this time.

Because of you I am proud."

Till we meet again

Clyde

Clyde Thornburg Studio

The Elegant Touch in Portraiture

1801 WEST JACKSON STREET
MUNCIE, INDIANA

Phone ATlas 4-7810

Congratulations to the Class
of 1963

From

Jack Peckinpaugh and Associates

Indianapolis Life Insurance Company

Moved to Our New Location
1508 W. JACKSON
Across From Burkie's

RADER'S STUDIOS

Mrs. Rader to Serve You and
Mr. Rader to Please

Your Orient Photographers

A. E. Boyce Company

321 East Main AT 8-4427

Maker of standard forms used by school city, school town and school corporations as prescribed by the State Board of Accounts.

Jan Ingles finishes her filing more easily when using **A. E. BOYCE** office equipment.

Owl Drug Stores

"FREE DELIVERY"

200 South Mulberry AT 8-7724
1424 South Walnut AT 8-1953
425 N. High St. AT 9-1871

American Launderers and Cleaners

2807 West Jackson

Take advantage of the quick service at **AMERICAN LAUNDERERS AND CLEANERS.**

ABC Coach Lines

401 East Jackson
Muncie, Indiana
AT 8-4495

"If you go —
Go ABC"

Index

A

Abousamra, Marshal 357
Achor, Michael 166, 349, 303
Acker, Betty 126
Acker, Karen 267
Adam, Marilyn 114, 328
Adams, Barbara 337
Adams, John 176
Adams, Nancy 335, 271
Addington, Julia 145
Addison, Geraldine 154
Adkins, Joan 278
Adrianson, Raymond 343
Aebi, James 291, 315
Aebi, John 290
Agle, William 165
Agness, Janice 266
Agness, Melody 329
Agres, Don 298
Ahrendt, Andy 165
Ahrns, Judith 113
Ahrns, Robert 126, 136, 303
Ailes, Charles 297
Al-Sarraf, Abdul 232, 303
Albertson, Robert 113
Albertson, Stephanie 182
Albright, John 298
Alcorn, Virginia 25, 355
Alexander, Dale 182
Alexander, David 296
Alexander, Mark 290, 341
Alexander, Rowena 322, 310
Alford, Patrick 229, 296
Allen, Cynthia 125
Allen, Douglas 198, 297, 324
Allen, Jerry 165
Allen, Margaret 136, 179
Allen, Roger 291
Allspaw, David 136, 309, 357
Alter, Jane 274
Alyea, Joyce 206
Amos, Tom 182, 192
Amrhein, Gareth 296
Anchor, Mike 165
Anderson, Barbara 161
Anderson, Donald 298
Anderson, Douglas 113
Anderson, Frances 21, 269
Anderson, Jack 302
Anderson, John 304
Anderson, Linda 328
Anderson, Marcia 277
Anderson, Robert 104, 303
Anderson, Stephen 182
Anderson, Susan 136
Andich, Marshall 182, 349
Andresen, Ingamarie 337
Angus, James 298, 343
Ankney, 299, 315
Anthony, Leah 125
Anthony, Ronald 165, 341
Antle, James 308, 348
Antle, Sue 312, 323
Apostolos, Francine 120
Apple, Keith 329
Arbuckle, Norman 243
Arehart, Patricia 286
Arkenberg, Frank 104, 341
Armstrong, Billie 120
Armstrong, David 294
Armstrong, Janet 125
Armstrong, Ramona 160, 165, 167
Armstrong, Tonia 109
Arnold, Clara 114, 154, 179
Arnold, Gene 179
Arnold, Jill 268
Arnold, Mace 303
Arnold, Tomma 105, 317, 323
Arrington, Judith 125
Arrington, Otto 113
Arrowsmith, Herschel 170
Arthur, Rex 349
Artman, Susan 285
Asberry, Gail 126
Ashby, Donald 287
Ashby, James 229
Ashby, Steven 315
Ashton, Susan 285
Atkinson, Carol 267
Atkinson, Jerry 182
Atkinson, John 299
Atkinson, Judith 113
Aulls, Mark 136
Awalt, Ronald 229
Ayers, Bradford 301
Ayres, Becky 145
Azimow, Laura 285

B

Babb, Judith 335
Back, Donald 136
Bader, Nancy 145, 283
Baer, Karen 282
Baganz, Carolynn 125
Bagley, Bonnie 282
Bahler, Marilyn 310, 337
Bail, Michael 298
Bailey, Larry J. 124, 149, 150, 303, 329, 339
Bailey, Lawrence 315, 345, 346
Bailey, Stephen 162
Baker, Caryl 338
Baker, Nickey 229
Baker, Paul 300, 345
Baker, Richard 136
Bales, Joyce 357
Bales, Bose 167
Bales, Stephen 303
Bales, Thelma 125
Ball, Daniel 104
Ballenger, Robert 302
Ballinger, Anita 333
Ballinger, Joyce 277, 354
Baltmon, George 289
Bambrough, Beth 125
Bannon, Sally 154, 191, 267
Barber, Earl 150
Barbor, Judith 114, 124, 136, 271
Bardsley, Joyce 124, 136, 138
Barger, Janet 145
Barger, Michael 125, 299
Barkhaus, Robert 296
Barnard, James 150
Barnard, Patricia 270
Barnes, Rebekah 163, 167
Barnes, Thomas 237, 294
Barnett, Bonnie 136, 323
Barnett, Marijo 273, 338
Barnett, Steven 170, 232
Barnett, Wayne 349
Brrett, Donald 182, 291
Barrett, James 341
Barricklow 159, 163, 166, 340, 341
Barron, David 163
Barry, Thomas 309
Barshes, Joan 285
Bartnick, Roger 305
Bartlett, Charles 302
Barton, Raymond 154
Bartos, Judith 277, 323, 333
Bashia, Beverly 182
Bassett, Billie 273
Bassett, David 302
Batzka, Nancy 113, 114, 124
Bauer, Myron 304, 309
Baugh, Gene 303
Bauman, Judith 283, 329
Baumgartner, Ellamae 279, 337
Baumgartner, Thomas 112, 113
Bauserman, Michael 113
Baxendale, Barrett 295
Bayer, Ray 254
Beach, Charlotte 26, 28, 281, 282
Beach, James 298, 343
Beal, William 313
Beam, Nancy 281, 324
Beaver, Dale 159, 163, 166
Beaver, Judith 208, 277
Brown, Gene 299
Bechstein, Steven 341
Beck, Janet 199, 281
Beck, Lucita 269, 332, 334
Bedwell, John 170

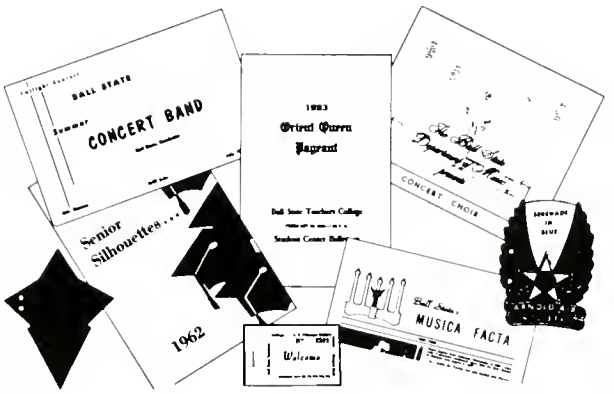

General Job Printing — Specialties — Die Cutting
Wedding Invitations — Dance Programs
Cords and Tassels
PERSONAL ATTENTION GIVEN EACH ORDER

BUSINESS HOURS: 8:00 TO 5:00 DAILY - CLOSE AT NOON SATURDAY

FOWL PRINTING COMPANY
Phone 288-7891
3501 South Walnut Street Muncie, Indiana

Riggins Dairy

"Eastern Indiana's Most Modern Milk (or Dairy) Plant"

At your finger tips — refreshing RIGGIN'S milk.

Riggins Road
AT 8-4542

Peddlers Two

325 South Tillotson
AT 2-2929

Smartly dressed coeds shop at PEDDLERS TWO.

[illegible] Beverly 125, 310, 323
Be[illegible]ler Kent 344
Beenler Sheila 310
Beek, Jim 302
Beeman Larry 124, 329
Beeman, Terry 176, 305
Beer Sheri 120, 313
Beerman Thomas 170, 297
Berry, Karen 333
Beesley Kenneth 113, 305
Beeson, James 343
Beguhn Jerald 303
Behr, Barvara 126, 267, 323, 324
Behr, Donna 125
Behrman Donna 334
Bell Darlene 274
Benadum, Mary 146, 313, 316
Benbow 125
Benedict, Chiqueta 176
Benedict, Elson 150
Bene Ann 269
Benko, Beverly 125
Bennett Joanna 337, 352, 357
Bennett John 163, 165
Benz Paul 302
Beres Danie 176
Berg, Carole 282
Bergquist Larry 297
Bergman James 229 341
Bergman, Phyllis 114
Bergmann, William 136
Bergquist Arnold 170
Berkey Michael 348
Berkheiser, Nancy 337
Bernard, Grace 334
Berninger, Alice 114, 271
Berquist, Kenneth 150, 299
Berry, Ribert 113
Berry, Thomas 242, 243, 304
Berry Tyrus 199, 290, 324, 341
Bertnick Ray 304
Beuglas June 273
Bezner, Bonnie 281
Bezy Sue 125
Biasics Mary 182
Biberstine, Richard 304
Bickel, Barbara 274
Bickel Sharon 145
Bielitz Albert 348, 349
Bienas, Frank 165
Biery David 346
Biga Margaret 273
Bigelow Margaret 136, 184, 329
Bigler Clair 137, 303
Billiter Judith 125
Billman Dianne 105
Bilse, Don 315
Biltz, James 150, 226, 282, 314, 315
Bingaman, Judy 271
Bippus, Stanley 173, 296
Birt Helen 354
Bischoff William 112, 113
Biscomb, Richard 182
Bishop, Eric 229
Bishop, Jay 296
Bishop, Joellen 333
Bishop, Kenneth 137
Bishop, Patrica 271, 334
Bishop, Rhea 277
Bittan, William 112
Bitts, Maryann 333
Bivens, Thomas 296
Bixler, Walter 289
Black Beth 125
Black, David 154, 310
Black, George 165
Black, Margaret 316
Blackburn, Judith 280
Blackburn, Thomas 297
Blacketter, Nancy 333
Blackwell, Connie 137
Blad, Larry 137, 292, 348
Blakey, Marlin 184, 303, 319
Blankenbaker, Harley 297
Blazier, Mary Jane 355
Bleile, Janet 278
Bleill, Norbert 124, 176, 179, 291
Block, Virginia 337
Blue, Sandra 319
Blum, Carolyn 281
Bly, Robert 304, 349
Bocher, Marcia 334
Bochnowski, Carolegene 333
Bodenberg, Donald 300
Bodle, Morgan 304
Bogaert, Francis 104
Boggs, Linden 159, 163
Bogue, Ellen 273, 334
Bohannon, Andre 137, 334
Bohlander, Lois 125
Bolander, Barvara 105
Bolander, Steve 290
Boldry, Norma 316, 323
Bolerjack, Linda 182
Bolin, Kathleen 281, 310, 323
Bolles, Peter 298
Bond, Dennis 184
Bonds, Diana 265
Bonner, Mardelle 125
Bonta, Terry 13, 226, 227
Bonwell, Sue 125
Booher, Barbara 125
Booher, Mary 359
Bookout, Cleo 125
Boone, Rita 336
Bootcheck, Judith 124, 182, 184, 190, 283
Booth, Carl 300, 301, 308, 344
Booth, Jenny 113
Boswell, Jayne 313
Bournique, Vincent 154
Bowdell, Patricia 145
Bowen, Barbara 125
Bowen, John 297
Bowman, Eileen 316
Bowman, Sharon 114, 313, 323, 336
Bowser, Nina 176
Boyer, Linda 124, 170
Boyts, Carol 126, 137
Boyts, Norma 277, 312
Bradford, Sharon 208, 271, 310, 321
Bradley, James 198, 297, 344
Bradley, Thomas 345, 346
Brady, Joseph 212, 295
Brady, Patricia 124, 137, 190, 335
Brady, Patrick 150, 220
Brammer, Darrell 303
Brand, Janet 113
Brand, Judith 125
Brand, Marilyn 182, 214
Brankle, Shirley 125
Branyan, Nancy 176
Brass, Janet 145
Brazauskas, Sharron 337
Breading, Penny 316, 317
Bream, Robert 301
Breedlove, Stephen 290
Brehmer, Trudy 109
Brehob, Kenneth 304, 349
Brelage, Gerald 340
Bremer, Karen 120, 313
Brentadue, Susie 310
Breting, Bonnie 281
Brewer, Sharon 332, 336
Brewer, Steven 349
Briggs, David 294
Bright, Donald 170
Briles, Donna 182
Briles, Larry 231, 299
Brimhall, Jane 126
Brink, Sandra 277
Brittan, Willian 113
Broglin, George 137, 299
Bromer, Karen 329
Bromley, Benny 192
Bromley, Carmen 146
Bromley, Sharon 163, 165
Bronnenberg, Janet 143
Bronston, Kenneth 176
Brooks, Steve 291, 352, 355
Brovont, Jill 284
Brovont, Thomas 150
Brown, Cheryl 166
Brown, Dan 343
Brown, Floyd 232
Brown, John 349
Brown, Leona 125
Brown, Linda K. 164
Brown, Marilyn 137, 273
Brown, Michael 237
Brown, Peggy 125
Brown, Ralph 150, 315
Brown, Stephen 237
Brown, Tommy 216, 263, 291
Browning, James 295
Browning, Linda 315
Brownlee, Fay 125

Muncie's Newest . . .

Your new Mutual Home building—Northwest corner of Charles and Mulberry Streets—Muncie, Indiana

Telephone AT 8-4473

Muncie's Largest Home Financing Institution

Established 1889

Mutual Home

Home Loans

Current **4%** Dividend

Compounded Semi-Annually

QUICK ACTION–LOW COST HOME LOANS

MADE AT HOME–STAY AT HOME

SAFETY OF YOUR SAVINGS INSURED UP TO $10,000.00

Free customer parking—Charles and Jefferson Streets

Industrial Trust and Savings Bank

THREE LOCATIONS:

1173 E. Adams
Northwest Plaza
Southway Plaza

Complete Line of:
General Hardware
Small Appliances
Sporting Goods
Gifts
Housewares
Lawn and Garden
Supplies

Jackson Street Hardware

2724 West Jackson
AT 4-9737

Steck's Villager

Martin at University in the Village

For the latest in men and women's fashions, see STECK'S.

For the Collegiate Look

Beall's

Northwest Plaza Southway Plaza

1962-63
Ball State Directory

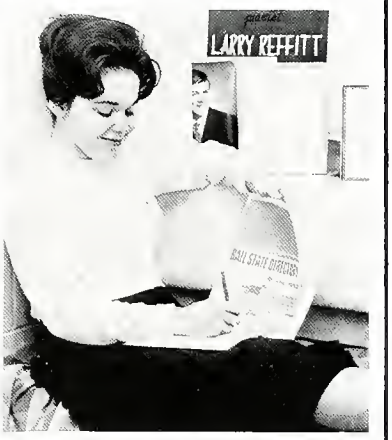

Borden's Ice Cream and Milk Company

310 W. Main
AT 8-6665

If it's **BORDEN'S** it's got to be good.

Beshara Grocery

1600 University Avenue
Located in the Village
AT 8-5537

Stock up on snacks — shop at **BESHARA.**

The Fashion Dress Shops

Downtown — 112 E. Adams
AT 8-0221

Westside — 114 S. Tillotson
AT 9-1831

The most complete selection for
all of your campus needs.

Covalt's Dairy

"43 Years of Service"

Best of Dairy Products

2124 Goodman Avenue
AT 8-8846

With just the touch, you get so much,
of **COVALT'S** nourishing milk.

Jack's
Camera Shop

Photography Planned for You

318 S. Mulberry

For all of your camera supplies,
see **JACK'S CAMERA SHOP.**

Bruck, Ted 343
Bruckner, Ingrid 105
Brugh, Sheila 267, 323
Bruner, John 182
Bruns, Melvin 305
Bruns, Patricia 125
Brunso, James 113
Brunsold, Rita 125
Bryleski, Sandra 276, 284
Bryson, Sandra 127, 310, 323
Buckley, Donald 143
Bucklin, William 187
Buckmaster, Jerry 296
Buckmaster, Thomas 297
Buczkowski, Leonard 344
Budd David 294
Buehler, Rance 165, 297
Buehler, Ricard 160
Bueleson, Peggy 166
Buerkle, Rosemarie 272, 310
Bullock, Donald 348
Burchett, Virginia 334
Burden, Thomas 295
Burdick, Larry 182
Burford, Marjorie 283
Burgan, Phil 297
Burke, Kaaren 143, 191, 265
Burkhardt, Diana 277, 310
Burleson, Margaret 163, 165
Burnam, Judith 267
Burms, Janet 127
Burtrum, John 170, 226, 254
Burua, Michael 355
Burvan, Joseph 226, 254, 299
Busby, Michael 176
Bush, Edwin 304, 329
Bussear, Charles 182
Butch, Dick 296
Butler, Edward 234, 235, 254, 287
Buzolits, Carol 126, 273, 311
Byers, John 237, 294, 348
Byrum, Cheryl 266
Byrum, Freddie 349
Byrum, Sandra 127

C

Cacossa, Joseph 104
Cain, Gail 281
Cain, Janet 328, 359
Cain, Jerry 154
Cain, Nancy 317, 354
Cain, Susan 120, 271
Caldwell, Alice 127, 276
Caldwell, Nancy 127
Caldwell, Sharon 271
Call, Ralph 229
Callahan, Karen 310, 354
Calloway, Carol 334
Calvert, Rita 182
Calvert, Sharon 176
Cambridge, Nancylee 124, 127, 190, 280, 321
Campbell, Clara 270
Campbell, Douglas 309
Campbell, Glen 162, 163
Campbell, Janet 281
Campbell, John 163
Campbell, Ray 295
Campbell, Virginia 352, 355
Campbell, William 154
Canada, Judith 170
Canada, Julia 274
Cappa, Carol 267
Caprous, Lawrence 299
Cardasis, Constance 279
Carlton, Kay 127
Carr, George 163
Carr, Julie 335
Carrick, Janet 163
Carrico, Xavier 343
Carson, Richard 287
Cart, Marcia 127
Carter, Grace 127, 310
Carter, Janis 271
Carter, Leon 230, 237
Carter, Paula 328
Carver, Nancy 284
Casbon, Curtis 349
Casebeer, Sue 332
Cash, Lamoine 124, 137, 167, 329
Cass, Dickie 343
Castator, Susan 127
Casterline, David 182, 297
Catron, Judith 170, 317
Cerqueira, Frank 226
Chachulski, Gerald 113, 297
Chadbourne, Gerry 316
Chalfant, Linda 127
Chambers, Dennis 162, 199, 296, 341
Champe, Caroline 124, 137, 184
Champion, Robert 294
Chance, Beverly 161, 163, 167
Chance, Larry 302
Chandler, Avery 287
Chapman, Darrell 150
Chasey, Cynthia 108, 315
Cheek, Terrence 219, 297
Chenault, Robert 301
Chenoweth, Marjorie 277, 333
Chern, Maryann 270
Chezem, Myron 352
Chilcott, Dorothy 182
Childs, Thomas 113
Chism, Carol 280
Chitty, Raymond 165, 166
Chudzynski, Ronald 297
Ciesielski, Ruth 338
Clark, Charity 317
Clark, David 342
Clark, Jan 170, 190, 192, 212, 213, 215
Clark, Joseph 162
Clark, Judith 277
Clark, Kay 161, 167
Clark, La Rue 150, 315
Clark, Marcy 269
Clark, Patricia 314
Clark, Rosa 310, 334
Claypool, Carole 275, 317
Cleaver, Diana 285
Clemons, Gerald 290, 309
Cleveland Rebecca 113
Clevenger, James 219, 295
Click, Carolyn 144, 167, 316
Cline, Marcia 219, 281
Cline, Richard 219, 295
Clippinger, Steven 218, 291, 315
Close, Carole 283
Close, Paul 290
Closser, Linda 113
Coar, Mary 105, 218, 268, 336
Cobble, Diana 127
Coble, Carla 127
Coble, Elizabeth 323
Cochard, Dale 303
Cochran, Cora 316
Cochran, Thomas 297, 349
Cockrell, Sharon 127
Cody, Cheryl 268
Coffield, Patricia 127
Cokewood, Maurice 113
Colbert, Donna 354
Colby, Kathleen 335
Cole, LaDonna 161, 163, 165, 166
Coleman, Jane 127, 271, 310
Coleman, Linda 113, 114
Colglazier, Jerry 229
Colins, Janice 277
Collard, Gerald 355
Collester, Sandra 219, 275
Collie, Amy 284
Collier, Robert 165, 166
Collins, Kay 275
Collins, Shirley 45
Colville, Nancy 127
Combs, Donnell 301, 348
Combs, Joy 282
Comer, Robert 113
Conklin, Larry 304
Conklin, Phil 212
Conley, John 226, 299
Conn, Judith 277
Connelley, Gerald 113, 301
Conner, Kenton 173
Conner, Paul 163, 165, 166
Connors, Janice 137
Conrad, Karen 275
Conroy, Richard 298
Constantino, Frank 229
Conway, James 297
Conyers, Michael 159, 163
Cook, Christine 280
Cook, Gary 229, 346
Cook, James 349
Cook, Marilyn 163, 166
Cooley, Marion 292
Cooper, Elvin 289
Cooper, Fredrick 296

U-Need-A Vending Company

1313 Batavia
Muncie

If coeds use a u-need-a vending machine like I use a **U-NEED-A** vending machine, everybody needs a **U-NEED-A** vending machine.

Seyfert's

Potato Chips

"There Is a Difference"

Coeds enjoy a handful of delightful **SEYFERT'S** Potato Chips.

Pizza King

213 S. Tillotson AT 8-8841
701 S. Midison At 4-4427

Prompt delivery and speedy carry-out, the **PIZZA KING** is ready to serve you.

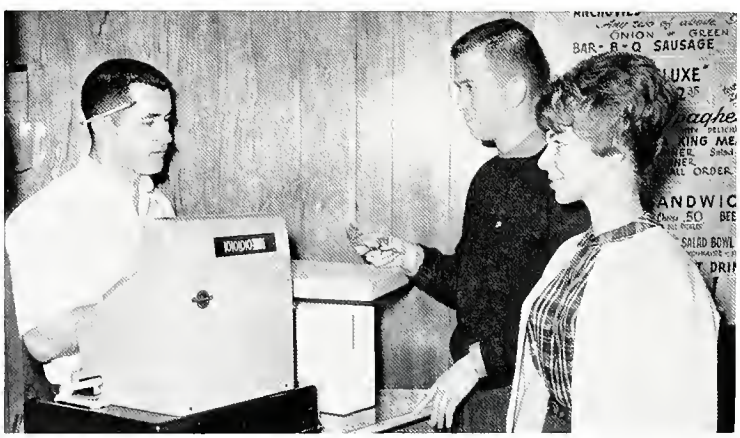

Cooper, Jerome 111, 295, 345
Cooper, Robert 318
Cooper, Virginia 145
Cooper, Warren 302
Copeland, Beverly 357
Copeland, Susan 280
Copler, Thomas 299
Copser Constance 265, 310
Corbin, Jerry 304, 308, 349
Corbin, Wayne 288, 349
Coreman, Thomas 297
Cork, Jay 301
Cork, William 301
Corn, Ruth 145
Cornelius, Dennis 226
Cosbon, Curt 299
Costy, Sandra 278
Coulson, Barbara 127
Counceller, Richard 315
Countryman, Joan 137
Courtney, Carolyn 182, 215, 220
Coverdale, Steven 346
Cowell, Alice 127
Cox, Bill 304
Cox, David 295, 342, 343, 339
Cox, Diane 161, 163
Coyer, Gus 79
Craig, Bonnie 213, 217, 311, 314, 354
Craig, Gale 124, 154
Craig, Judith 337
Craig, Marilyn 275
Craig, Ronald 179, 291, 318
Cramblet, Jack 170
Crandall, Esther 105, 184
Cranor, Carolyn 176
Crapple, William 300
Crawford, Jennie 127
Crawley, Michael 170
Crim, Donald 112, 113
Crnkovich, Pamela 334
Crome, Thomas 346
Cromer, Wanda 124, 127
Crone, Georgia 137
Cronk, Mary 124, 127, 323, 336
Crosby, Carole 127, 269
Crosier, Nina 127
Crosley, Theodore 176, 179, 314, 318
Cross, Kay 280
Cross, Rachel 310
Crouck, Joe 302
Crow, Phillip 113
Crowe, Jamalee 271, 335
Crowe, Pearl 126, 137
Crowe, Robert 170
Crowell, Robert 315
Crull, Freda 187
Crum 176
Crum, Michael 123
Crum, Theodore 349
Crummitt, Ronald 162
Crump, Walter 113
Csenar, Carolyn 266, 336
Cue, Karen 317, 332, 335
Cullen, Carol 334
Cullop, Judith 113
Cumings, David 115
Cummings, Suzanne 127
Cummings, John 229
Cummings, Mary 127
Cunningham, Dianne 120
Cunningham, Peggy 114, 273, 312, 323, 333
Cupp, Ronald 301
Current, Mary 187
Curtis, Dallas 229
Curtis, James 104, 289
Curry, George 182
Custance, Chere 182
Cutshall, Annette 126

D

D Andrea, Vaneeta 279
Dafforn, Keith 150, 292
Dailey, Richard 138, 349
Daily, Donald 182, 305
Daisley, Janet 127
Dale, Molly 163
Dalton, Donald 165, 166
Dalton, Sammie 128
Daly, Terry 237, 341
Dambrauskas, Algie 349
Daniels, Jerry 154
Danke, Linda 275
Danner, Glen R. 137, 138, 190, 192, 198, 324, 355
Darby, Elizabeth 137, 190
Dargitz, Donald 290
Darley, Rich 184
Darling, Ted 128, 243, 300
Daub, Arthur 104, 295
Daugherty, Janice 128
Daugherty, Rosalie 128
Davenport, Marie 163, 165
Davidson, Donna 285
Davidson, Karen 161, 162, 163, 280
Davis, Herbert 170
Davis, Jerry 115
Davis, John S. 115
Davis, Steven 290
Davison, Allan 170, 191, 192, 321
Davison, Marjorie 128
Dawalt, David 302
Dawson, Sara 203, 214
De Boy, Karen 268
De Cocker, Sharon 145
De Cocker, Thomas 313, 315, 328
De Courcy, Alice 281
De Haven, Phillip 182
De Jung, Paul 292
De Lau, Phyllis 128
De Rue, Albert 232, 233
Deak, Charlotte 163
Deal, Douglas 304, 309
Dean, Michael 300
Dearfield, Rebecca 128
Deckard, Cecil 48
Dee, Claudet 166
Deeds, John 128
Deeter, Thomas 346
Degler, Judith 271, 317
Dehnbostel, Nancy 272
Deiser, Barbara 37, 199, 206, 268
Demaree, Diane 310, 323, 336
Denham, Diane 319, 332, 333
Denig, Erwin 315, 346
Denison, Ina 120
Denison, Sue 124, 128, 273
Denny, Mary 112
Denny, Raymond 115
Dentel, Dixie 124, 128
Deputy, James 295
Derda, Justine 270
Derhaumer, Dave 79
Derry, Linda 266
Dethlef, Carol 115
Detter, Thomas 104
Devine, Jacqueline 284
Dewart, Marcia 316
Dibblee, Robert 115, 254, 299
Dick, James 295
Dick, Patsy 163, 165, 269
Dick, Roger 300
Dick, Thomas 154
Dierking, Sue 282
Dietzer, Merrill 128
Dillard, Margaret 281
Dillman, David 303
Dillon, Marilyn 145, 146
Dilts, Judith 182
Dimos, Labrine 145
Dinehart, David 165, 343
Dingeldein, Barbara 128
Dinwiddie, Sherrie 284
Disborough, Carol 355
Disbro, Diane 310
Dishinger, James 182
Dispennett, Sarah 282, 337
Dittman, Kathleen 128
Divelbiss, Ronald 299
Diver, Mary 165
Dodds, Howard 299
Dodds, Jerry 234
Dodds, Laura 128
Dodds, Nancy 126, 270, 271
Dodson, Jerry 289
Doeppers, Thomas 295
Dolan, James 304
Dole, Sheila 115
Doll, Steven 296
Donoff, Michael 290
Donovan, Melinda 144, 285
Doolittle, Wayne 214, 314, 343
Dorman, Danny 298
Dorton, Carol 137
Doss, Linda 25
Doss, Virginia 137
Doty, Kay 268
Dougherty, Sanford 290

Best Wishes From

The Coca-Cola Bottling Company

and

DELAWARE CONCESSIONS, INC.

Your Complete Vending Service
200 W. Willard St., Muncie, Ind.

The Sanborn
Electric Company

Electrical Contractors

Serving You Since '92

HOME OFFICE ME 5-9584
311 N. Illinois St.
Indianapolis, Indiana

BRANCHES IN
Terre Haute
Bloomington
Lafayette
Logansport
Muncie

One of our fleet

Dougherty, William 315
Douglas, Dirk 143
Douglas, Donald 115
Douglas, Judith 128, 190, 310, 333
Douglas, Martha 170, 338
Douglas, Max 290
Douglas, Patricia 128
Douglas, Rosemary 124, 160, 161
Douglas, William 305
Dowdy, Harriet 354
Doyle, Robert 286
Drabenstott, Betty 10, 206, 278
Drake, Ruth 128
Drathring, Donald 150
Draves, David 343
Dreasky, Lawrence 226, 227, 254, 299
Drew, Wendell 176, 295
Drill, Sharon 273, 334
Drompp, Jennie 279
Duff, Thomas 218, 290
Duffy, David 115
Dukes, Darlene 105, 337
Dull, Patricia 283
Dunbar, Joe 138
Duncan, Carolyn 128
Dunkerly, Karen 266
Dunkle, Karen 266
Dunkle, Donald 112
Dunlavy, Philip 163, 165
Dunn, De Etta 333
Dunn, Jane 199, 276, 311
Dunn, Kent 182, 254, 324, 328, 352
Dunn, Susan 277
Dunwiddie, David 115, 190
Dunwiddie, Karen 145, 146
Duren, Becky 268
Durflinger, Gwendolyn 274
Durham, Patricia 115
Durkle, Don 292
Dust, Alice 283
Dwenger, Karen 218, 274
Dycus, Margaret 163, 165
Dyer, Lynn 165, 322

E

Eadler, Suellen 128, 335
Eaton, Glen 150, 315
Eberle, Robert 149, 150, 315
Eberle, Wanda 115
Eddington, Edward 346
Edinger, Richard 183
Edison, Janet 310, 323, 336
Edison, Patricia 310
Edmond, Carol 336
Edmonds, Teddy 183
Eggers, Rebecca 166
Egts, Theodore 349
Ehnes, Fred 163, 165, 166
Eichorn, Gregory 165
Eichorst, Kurt 229, 302, 345
Eikelberner, Kay 338
Eikenberry, Michael 112, 115, 312
Eikenberry, Neal 183, 299
Eisenbrown, Douglas 296
Eishenauer, Max 349
Eley, Robert 300, 301, 309, 344
Eller, Ann 115, 313
Eller, Joe 309, 313, 346
Elliott, Sarah 44
Elliott, Virginia 146, 316
Ellis, James 296
Ellison, Carolyn 126, 271, 333
Ellison, Elizabeth 165, 272
Ellison, Mary 321
Ellison, Richard 303
Ellsworth, Julia 269
Elmendorf, Patricia 145, 146
Elzey, Sharon 154, 179
Emmel, Susan 277, 355
Emmert, Harold 176, 346
Emshwiller, Beth 176, 276
Emshwiller, Judith 128
Endres 112
Engle, Nancy 284
Erekson, Taya 281
Erickson, Barbara 137, 190
Ertel, Ann 128
Ertel, Cheryl 167
Erwin, Donna 275
Espey, Patricia 165
Estell, Carolyn 265
Estes, Barbara 187
Etchison, Joseph 170
Evanoff, Ronald 226
Evans, David 349
Evans, Linda 160, 161, 163, 165, 269
Evans, Thomas 301, 341
Evans, William 303
Everill, Richard 308

F

Fadely, Mary M. 187
Faker, Suzanne M. 279
Falconbury, Thomas D. 294, 348
Farmer, Carolyn S. 187
Farr, Marilyn J. 269, 337
Farrar, Stephen R. 229, 294, 355
Farrer, Don C. 232
Farris, Thomas L. 301
Farthing, Coleen J. 115
Fatch, William S. 159, 163, 165, 166
Fatzinger, James L. 162
Faulkner, James E. 183
Faulkner, Richard C. 115
Feazel, James M. 341
Feasel, Julie E. 322
Feber Diane
Feeney, Michael B. 115
Feeney, Sarona Y. 183
Feld, Otto 163
Felger, Michael D. 300
Fellers, Ralph L. 229
Fenn, James P. 348
Fennewald, June M. 146
Ferguson, Donald 124, 126
Ferguson, Janice L. 128
Ferguson, Karen J. 284, 324
Fern, Donald G. 342
Ferraro, Dale E. 295
Ferrill, Jane M. 268
Ferrill, Linda R. 267
Ferris, Ronald H. 115, 291
Fetters, John E. 290
Fickle, John H. 341
Fickle, Linda D. 176
Fidler, Clara M. 161, 162, 167
Fields, Brenda K. 124, 128, 191, 267, 322, 198
Fields, Donald K. 343, 322, 339, 297, 199, 324, 319
Fields, Sharon L. 145
Fields, Tom 291
File, Gerald L. 290
Finch, Janet L. 137
Findling, Sandra M. 209, 183, 276
Fisher, Beverly R. 128
Fisher, Jack R. 290
Fisher, James L. 290
Fisher, Larry E. 297, 170, 254
Fisher, Lloyd R. 229
Fisher, Margaret A. 336, 354
Fisher, Marilyn A. 281
Fisher, Roger W. 115, 192, 198
Fisher, William A. 303
Fishero, Margaret A. 283, 336
Fisk, James C. 183
Fister, Elizabeth M. 310
Fitzharris, Kelly A. 290
Fiwek, Donald E. 343, 342, 319
Fleck, Carolyn E. 165, 337
Fleming, John S. 309, 308, 301
Fletcher, Jon D. 289
Flora, Dennis D. 115
Flora, John E. 219, 290
Floyd, Eddie J. 165
Foist, Duane M. 343
Foister, Marie 137
Foley, Jane A. 283
Folkers, Mary A. 338, 277, 332
Ford, Clyde E. 115, 295
Ford, Dianna L. 275
Ford, Richard E. 290
Ford, Sandra K. 5, 285
Fosdick, Sherry A. 277, 332, 333
Foster, Jerry A. 115
Fountain, John D. Jr. 298, 229
Fountain, Richard 230
Fox, Donna J. 128
Fox, Terry F. 295
Fox, Wilma A. 126, 277
France, Robert L. 115
Francis, David L. 176
Franke, Linda C. 128
Franks, Larry J. 162
Fratus, George L. 295
Frazier, Jay L. 341
Frazier, Jackie L. 268, 337

COLLEGE BOARD

. . . and you'll never
be COLLEGE BORED
if you shop at . . .

Ball Stores

Collegienne Shops

"in the village"

Wide selection and convenience is available for smart coeds at the **COLLEGIENNE.**

Noyer Dining Service

A home-like atmosphere within the realm of luxury adds to the educational aspects of **NOYER DINING SERVICE.**

General Vending Service inc.

FOOD AND BEVERAGE MACHINES

2601 South Jefferson, Muncie, Indiana

Freck James M 291, 232
French Marcheta A. 146, 316
Frey, Roger K. 359, 349
Friedauer, Emil M. 304
Friedrich, Patricia A. 145, 146
Fritz, Karen O. 183, 184
Fritzmeier Judith G. 281
Fruits, Dan L. 108
Fry, Donna J. 128
Fryer Judy J. 163, 165
Fuehrer, Judith A. 282
Fukuroma, Douglas K. 341
Fulkerson, Daniel F. 129
Fuller, Susan K. 129
Fuson, Normandie 167, 161
Fultz, Linda L. 129
Futtrell, Jo Ann 115

G

Galbreath, Gerald W. 150, 315
Gale, Bruce C. 232, 349
Gale, Charles C. 229
Gall, Elizabeth R. 154, 323, 283, 336
Gall, Georgia A. 274
Gallagher, Beth A. 274
Gallagher, Rosemary L. 129
Gallo, Paul 229
Galloway, Jack L. 298
Galloway, Ronald D. 234
Galloway, Trudie I. 267, 332
Games, Jack R. 341
Garbacz, Sandra G. 274
Garber, Saramae 137
Garcia, James 124, 149
Gardin, Ronald J. 184
Gardiner, Bill 290
Gardner Jan 294
Gardner, Pat 357
Gardner, Richard L. 357
Gardner, Robert L. 154
Garman, Richard S. 297
Garner, Blanche A. 338
Garr, Susan J. 129
Garretson James D. 291
Garrett John 298
Garringer, Linda L. 338
Garrison, Dallas D. 230
Gartley, James R. 104
Garwood, Shirley A. 129
Gaskill, Margery H. 120, 275
Gasparovic, Nicholas J. 299
Gast Paul C. 137
Getchell, Lois M. 115, 269
Gates, Gloria L. 164
Gatke, Don T. 229
Gause, Nancy S. 281
Gausmann, Walter A. 183
Gawlikivan, Steve 304
Gearring, Caroline 265
Gebert, Diane B. 124, 143, 213, 214, 191, 276, 198
Gee, Betty J. 115
Gee, William H. 287
Geeting, David G. 295
Geier, Shirley A. 332, 311
Geiger, Anna M. 145
Geiger, Joan M. 333
Geisen, Barbara A. 129, 323, 276, 310
Geist, Richard W. 345, 346, 254, 226, 254
Genda, Ronald W. 25, 349, 319
Gentry, Jane K. 129
Gentry, Mary S. 108, 109, 285
Gentry, Sandra L. 145, 146, 285
George, Michael E. 229
Gerig, Charlotte A. 167, 357
Gerner, Blanch 165
Getchell, Lois 209
Getts, Ellen M. 316, 357
Geyer, David A. 286
Geyer, Michael D. 341
Giambrone, George J. 304
Giant, Nancy L. 137
Gibbons, Terrence M. 315
Gibbs, Robert A. 296, 229
Gibson, Diane K. 285
Gill, Edward T. 229
Gillespie, Lewis E. 297
Gilliam, Judith A. 137, 280
Gilmer, Irma J. 272, 317
Gilmore, Carol A. 105, 145
Gilmore, Richard A. 112
Gilpin, Kathryn A. 328, 324
Ginder, Carolyn 190
Ginder, Philip D. 154, 357
Ginder, Carolyn 310, 129
Ginther, Frederick J. 173, 170, 254, 232, 254
Girton, Joyce E. 129
Gleason, Terry W. 155
Gleissner, John P. 348, 349
Glenn, Jerry L. 297
Glentzer, Francis E. 115
Glore, James T. 243
Goldman, Melvin H. 292
Gollatz, Charles F. 297
Gonsiorowski, Arthur J. 297
Goodale, Paul R. 297
Goodman, Michael J. 116, 303
Goodrich, Helen I. 273
Goodrich, Janice G. 137, 311
Goodwin, Judy A. 116, 323
Goodwin, Patricia R. 337, 270
Gordon, Edward C. 170
Gordon, Judith A. 269
Gorden, Leona M. 160
Goss, Pattyann 269
Goss, Robert E. 341
Gotsch, Geneva L. 278
Gould, Leon H. 160
Gould, Pearlann S. 183
Grabill, Thomas G. 295
Graf, Sharon M. 165
Grahm, Dwight 301, 354
Graham, James D Jr. 166
Graham, Noble D. 348, 349
Graham, Robert E. 289
Graham, Thomas E. 297
Graham, Thomas E. 297
Graham, Thomas R. 183
Gramm, Edward J. 294
Granger, James D. 341
Grant, Jayne B. 337
Grant, Norman E. 116, 312
Grantz, Stan 349
Gratsch, William R. 226
Grau, Joyce A. 167
Graves, Velma R. 124, 126, 139
Gray, Diane D. 274
Gray, Joanna G. 129
Gray, Larry E. 229
Gray, Philip J. 296, 162
Gray, Stuart A. 295
Graybiel, Linda S. 124, 129
Green, David A. 163, 294
Green, Richard L. 300
Green, Ronald L. 340, 341, 301
Green, Wendell L. 116
Greenburg, David E. 126, 342, 292
Greenwood, John L. 295
Greer, Joyce A. 275
Greer, Louis D. 276
Greer, Phillip E. 328, 183, 324
Greiffenstein, Gustavo A. 232
Gribble, Gail E. 176
Griest, Doris M. 165
Grieswell, Walter L. 301
Griffith, George R. 254, 232, 254
Griffiths, Carole S. 214, 219, 283, 208
Grimes, James L. 129
Grimes, Jerry L. 290, 341
Grinkmeyer, Kerry J. 229
Grinstead, Michel L. 296
Grishaw, William D. 104, 347
Groninger, Rebecca A. 167
Grossman, Robert E. 344, 297
Grottendick, William F. 150
Grove, Lynn M. 304
Grove, Sandra K. 120, 313
Grover, Robert J. 289
Groves, Robert C. Jr. 229
Grubb, Thomas A. 299, 231
Gryvna, Mary C. 267, 332
Guard, Lucy A. 283, 336
Guenin, Oren S. 302
Guidone, Ronald A. 297
Guidone, Stephen J. 296
Guina, Robert E. 297
Guinnup, Sharon S. 129
Guisto, William A. 300
Gullion, Patricia J. 280
Gumbiner, Leslie H. 289
Gumns, Randy 343
Gundrum, Boyd A. 308
Gustavel, Sharon L. 207
Guth, Anthony R. 226
Guthrie, Donald K. 237
Gwynn, Jack D. 165

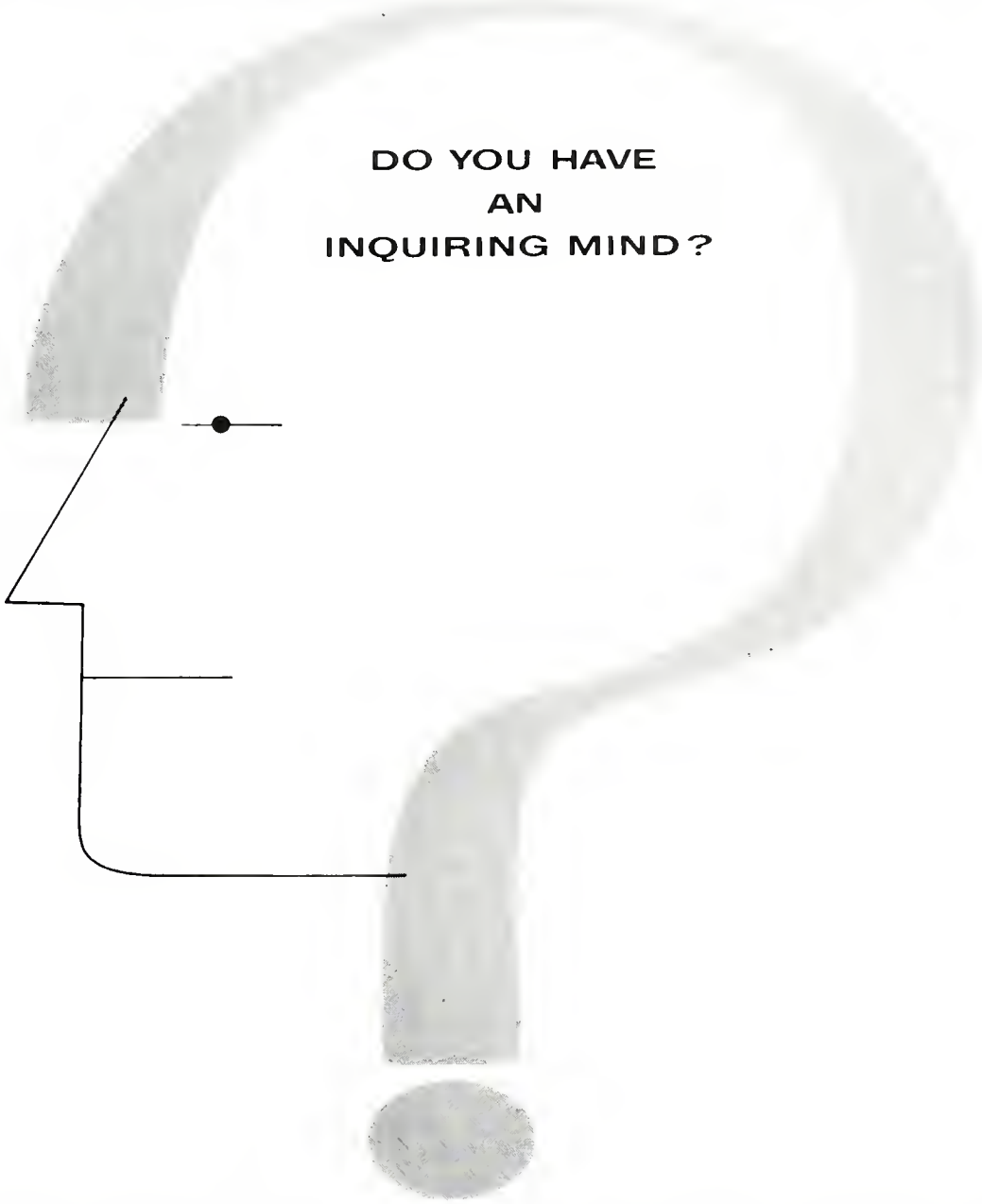

Here's something you should look into

RESEARCH. Scientific research. There has never been a time when man has progressed so rapidly from the fruits of scientific research. Never before have good researchers been more in demand.

Here at Delco-Remy a few decades ago, research was concerned with developing better electrical systems for the automotive industry. Later we expanded our activities to include power and control requirements of boats and aircraft. Today our research projects include devices and systems for electrical power in outer space.

To help meet the increasing demand for better electrical systems, we have just completed a new ultra-modern research and engineering center in Anderson, Indiana. It has been carefully designed to provide the most agreeable environment possible for imaginative research. But ideal facilities are of no consequence unless they are utilized by creative, imaginative researchers.

If you have a young inquiring mind, think about and prepare for a future in scientific research. It's a space age career where the sky is not the limit.

FROM THE HIGHWAY TO THE STARS

Delco-Remy

Division of General Motors • Anderson, Indiana

Merchants National Bank

Branch in the Village — Martin St. and University

"Just Like Having a Bank On Campus"

PROGRESS THROUGH SERVICE 1863 1963

A CENTURY OF COMMERCIAL BANKING

H

Haas, Michael E. 104
Haas, Ruth A. 335
Habegger, Dwight W. 309
Habegger, Philip W. 303, 230
Hack, Beverly J. 179
Hackman, Jean A. 129
Haddin, Barbara J. 277
Hadley, Etta F. 267
Haffner, Margaret 155
Hagen, Patricia A. 285
Hahn, James I. 303
Hahn, Janellyn 268, 334
Haisley, Alan D. 289
Hale, Jerry J. 116
Haley, Cheryl S. 335, 285
Haley, Herbert D. 302
Haley, Judith A. 337
Haley, Michael E. 348, 349, 304
Haley, Michael L. 348, 304
Hall, Donald L. 170
Hall, Larry L. 165
Hall, Linda K. 120
Halley, Sara S. 165
Hamacher, Barton D. 254, 226
Haman, Ronald L. 176
Hamell, Larry D. 299, 226
Hamer, John H. 165
Hamilton, David C. 183
Hamilton, Duane B. 237, 341
Hamilton, Joyce A. 315
Hamilton, Richard L. 150, 315
Hamm, Donald R. 116
Hamman, Lina M. 108, 109
Hammers, Larry D. 183, 312, 318, 319
Hammontree, Roberta G. 105, 277
Hancock, James D. 116
Hand, Rickie L. 343
Handwork, Ronald L. 291
Hankin, Don 304
Hanlin, Diane 126, 139
Hanna, Sharon K. 334
Hansa, Phanich 116
Hansen, Barbara L. 139
Hansen, James R. 302
Hanson, Jeff 303
Harah, Linda R. 139
Harber, Norma R. 163, 167, 335
Harden, Carol J. 145
Harder, Robert A. 349
Hardt, Charles L. 129
Hardy, Kaaren K. 310
Harl, Donna K. 323, 310
Harlan, James R. 116
Harless, Linda K. 164, 270
Haro, Michael S. 340, 165, 301, 323
Harrell, Gregory J. 139, 212, 213, 215
Harrell, Sarita R. 270
Harris, Joanna J. 277
Harris, Lois J. 105, 164
Harris, Philip L. 346
Harris, Rebecca S. 146
Harrison, Janet S. 187
Harrison, Marsha A. 170
Harrison, Nelson L. 170
Harrison, Patricia J. 129
Harrow, Edward D. 349
Hart, Janet R. 333
Harter, Dean 305
Harting, Sandra L. 183
Hartman, Martha A. 126, 139
Hartman, Patsy E. 271
Hartman, Robert A. 341
Hartsock, Marcia A. 124, 220, 183, 184
Hartsock, Robert E. 183, 231
Hartup, John P. 229
Harty, Larry D. 329, 328, 359, 314
Hartzell, Elizabeth A. 283
Hartzell, Fred B. 149, 150, 315
Harvey, David R. 162
Harvey, Patricia J. 139, 269
Harvey, Stanley J. 124, 139
Hasbrook, Carol L. 266
Hastings, Ethel D. 129, 275
Hasty, Emma S. 285
Hatch, Mike 343
Hatcher, James R. 291
Hatfield, Linda L. 316
Hatton, Lola K. 336
Hatton, Melinda L. 129
Hague, Denny 300
Hung, Denny 300
Haugsrud, Anne L. 284, 205, 51
Haupert, Hilda M. 277
Havill, Jerry D. 340, 341
Havran, Karen S. 129
Hawkins, Sharon J. 352, 310
Hawthorne, William L. 159, 163
Hayden, Charles E. 165
Hayes, Toby 292
Hazelet, Richard T. 301
Heady, Robert E. 235, 236, 237, 234
Heater, Marie E. 283
Heath, Linda C. 270
Heckaman, David L. 237
Hedges, Beverly S. 281
Hedges, William C. 288, 349
Heeb, William J. 349
Heeter, Gwendolyn A. 265, 336
Hegi, John E. 170
Heider, Stephen D. 308, 348
Heinke, Wayne R. 354
Heinkel, David M. 291
Heinzelmann, Nancy J. 269
Helce, Sharon 282
Heline, Annette 359
Heline, Eric J. 359
Heline, Eric J. 359
Heller, Jancie L. 317
Hellinger, Linda L. 275
Helm, Warren G. 124, 149, 150
Hemmert, Philip A. 116
Hemphill, John K. 290
Hemrick, Nancy L. 129
Henderson, Elizabeth M. 139
Henderson, Virginia L. 310
Hendricks, Nancy M. 129
Hendricksen, John E. 116
Hendryx, John R. 170
Hennegan, Julie K. 129, 275
Henninger, Sally L. 335
Henry, Arlene K. 124, 129, 275
Henry, Dayle 219, 206
Henry, Judith A. 270
Henry, Judith D. 285, 333
Henry, Myron S. 155, 191, 297, 184, 179
Henry, William E. 116
Henschen, Keith P. 290, 234, 313
Hensley, James L. 150
Henson, Jerry L. 116, 314
Henzie, Laurine C. 332, 334
Herrick, Donald C. 183, 305
Hert, Sandra L. 129
Herzig, Sharon N. 139, 275
Hess, Martha J. 274
Hess, William D. 302
Hessler, Mary A. 338, 314
Hesterberg, Amelia K. 120, 337
Heston, Melba N. 167
Hettwer, John A. 296
Heuman, Judith A. 116, 271, 313
Hewitt, Marsha M. 116, 280, 321
Heyward, James E. 346
Hiatt, Carole A. 129, 271
Hiatt, Pamela A. 164
Hibschman, Melvin J. 343
Hickey, Timothy D. 214, 294, 184, 198
Hickman, Carolyn S. 281
Hickman, Dawn E. 279
Hickman, Gary G. 295, 348
Hicks, Suzanne L. 183
Hidy, Carol L. 276, 321, 312
Hiett, Gwenda L. 268
Highland, Peter J. 124, 149, 150
Hile, Clarence M. 289
Hile, Mary L. 317
Hill Carole A. 279
Hill, Kenneth 229
Hill, Noel A. 298
Himelick, Jayne E. 120
Hinds, Marilyn A. 129, 112, 114, 116, 190, 192
Hiner, Joyce E. 316, 354
Hinerman, Sandra L. 317
Hines, Susan D. 162
Hines, Tommy L. 10
Hinesley, Karen S. 114, 124, 170
Hinshaw, Bette S. 139
Hippensteel, Lynn A. 124, 191, 334, 170
Hippensteel, Ruth A. 284
Hipskind, Nicholas M. 126
Hirschy, Russell P. 254
Hite, Helen J. 116, 273, 312
Hizer, Marcia A. 277
Hoagland, John J. 289

Marhoefer
the tastiest brand in town

Warner Gear Division

Borg-Warner
Corporation

Specialist in:
Industrial
Marine
Automotive
Transmissions

Muncie, Indiana

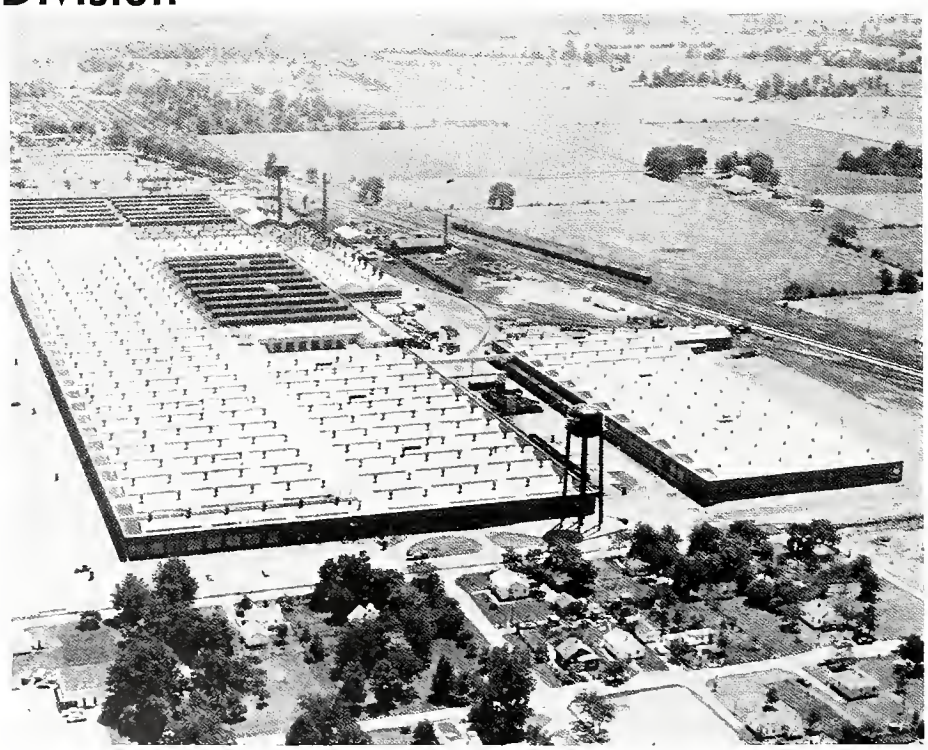

Sears, Roebuck and Company

For all your sporting good needs.

115 S. Walnut
Muncie, Indiana

Planning to redecorate . . . see **SEARS.**

Save at Sears

Shop **SEARS** for fine home furnishings.

Shop at Sears

Wide selection of clothing for every need.

Hoagland, Ronald E. 143, 303
Hoback, Barbara N. 277, 334
Hockney, Daniel W. 340
Hockney, Dennis W. 341
Hodapp, Mary A. 171
Hodgin, Duane E. 290, 339, 341, 230, 324
Hodgson, Martha 129
Hodson, Anabeth 266
Hodson, Kenneth E. 150
Hoege, George L. 155, 179
Hoffbauer, Glen N. Jr. 176
Hoffman, Judith A. 336
Hoffman, Larry G. 116
Hoffmeyer, Richard L. 171
Holland, Norman 243
Holle, Sandra K. 284
Holliday, Rita 282
Holliday, Vera M. 130
Hollinger, Susan K. 316
Hollingsworth, Janet K. 277
Hollingsworth, Marilyn B. 274
Holman, Gwendolyn S. 145
Holmes, Barbara C. 266
Holmes, Daniel L. 343
Holmes, David W. 286
Holmes, Suzanne 130
Holmes, Thomas F. 226
Holt, Claudia G. 329
Holtgren, Michael L. 240, 341, 232
Holtz, Daniel D. 289
Holtzlander, Ronald B. 302
Honas, Rich 112
Hood, Charles A. 300
Hood, Dennis L. 124, 173, 171, 231
Hood, Diana J. 359
Hoon, Judith K. 130
Hoover, David B. 130
Hoover, Dwight F. 302
Hoover, Gene A. 328, 359
Hoover, Lawrence D. 289
Hoover, Martha K. 139
Hoover, Mary 126
Hoover, Richard L. 171, 229
Hoover, Sherry K. 337
Hopkins, Myron L. 149, 150
Hopkins, Sally 213, 219, 285, 208, 324
Hopp, Patricia A. 205, 45, 277, 50, 51, 312
Horein, Glenwyn J. 266
Horine, Sharon K. 166, 167
Horn, Rita M. 332, 337
Horne, Jo A. 130
Horrell, James E. 346
Horsman, Bruce H. 290
Horton, Frederick W. 294
Hosier, Cathy J. 281, 199
Hosimer, Betty J. 285
Hoskins, James W. 301
Hoskins, Ronald F. 116
Hoskins, Sonya 267, 219
Hoss, Marjorie L. 279
Hotaling, James W. 229
Hotchkiss, Gardner L. 345
Hotchkiss, Norman L. 322, 319
Hotgren, Mike 111
Houk, George A. 126, 354
Houk, Sonja 357
House, John S. 299 79
Houston, Judith A. 130
Howard, David M. 219, 349
Howard, Dena M. 229
Howard, Sharon K. 335, 313
Howe, Ronald L. 116
Howell, Linda L. 336
Howlett, Sharon D. 316, 163
Hoyt, David A. 294, 328
Hubbard, Paul A. 352, 349
Huber, Stanley H. 300
Huber, Teddy L. 299, 226
Hudson, David F. 218, 295, 183
Haevel, Dennis E. 340, 341
Huff, Janice C. 139
Hull, John R. 183
Huff, Ronald D. 289
Huffman, Ellen K. 219, 275
Hufford, William P. 295
Huge, Thomas A. 304
Hughes, Elanie L. 105
Hughes, James K. 112, 116
Hulley, David F. 176
Humbarger, Nancy L. 120
Humbert, David L. 163, 165, 166
Humbert, Nancy E. 130
Humes, Pamela R. 275
Hummel, Nancy L. 275
Hunt, John P. 155
Hunt, Jon S. 290
Hunt, Linda H. 323
Hunt, Linda S. 336
Hunt, Marilyn E. 111
Hunt, Sandra J. 130
Hunt, Sara F. 285
Hunter, Judith A. 183
Hunter, Roberta A. 285
Huntoon, Richard E. 341, 230
Hurt, William R. 155
Hurteau, Frances J. 283
Hutchins, Barbara J. 359
Hutchinson, John A. 171
Hutson, Timothy D. 300
Hutter, Michael F. 183
Hynes, Marsha J. 267, 335

I

Iandis, Mary L. 271
Ingle, Kay S. 130
Ingle, Robert L. 116, 297
Ingles, Janet E. 219, 267, 334
Ingram, Guy L. 183
Ingram, Molly S. 171
Irving, Patricia A. 265
Irwin, Betty J. 130
Irwin, James D. 304
Irwin, Sharon K. 124, 130, 191, 267, 338
Isgrigg, Dale L. 352
Iverson, Bette J. 333
Iveson, Glenna S. 269

J

Jablonski, Karen F. 282
Jacks, Mildred E. 183, 337
Jackson, Grace A. 130, 322, 310
Jackson, Joseph 112
Jackson, Lillian R. 335
Jackson, Robert T. Jr. 171, 303
Jackson, Terry L. 297
Jackson, Thomas B. 163
Jacob, John C. 305
Jacobi, Larry D. 343, 342
Jacobs, Carl E. 290
James, Susan 271
Jamieson, Sally E. 105
Janis, Carole S. 268
Janoski, Suzanne L. 338, 310
Jarabak, Mary V. 337, 278
Jarrett, Connie 267
Jenks, Larry G. 341
Jennings, Benny L. 184, 179
Jensen, Carolyn S. 146, 283
Jensen, Karen A. 273
Jester, Clyde H. 116
Jett, Judith L. 164
Johns, Shirley A. 114, 116
Johnson, Arthur E. 290
Johnson, Edythe J. 162, 281
Johnson, Guy L. 219, 294
Johnson, James D. 298
Johnson, Janice M. 281
Johnson, John E. 304
Johnson, Judith A. K. 116
Johnson, Myron J. 139, 231, 230
Johnson, Paul H. 339, 340, 341
Johnson, Paul M. 295
Johnson, Robert A. 297
Johnson, Robert D. 290
Johnson, Thomas F. 343, 183, 297
Johnston, James G. 303
Johnston, Thomas R. 226
Jolly, Roy W. Jr. 176, 305
Jonas, Richard A. 114
Jones, Dorothy M. 333
Jones, Elizabeth D. 124, 130
Jones, Gary R. 299
Jones, Janice E. 130
Jones, Joseph R. Jr. 150, 287, 340, 341
Jones, Larry T. 183
Jones, Nancy A. 282
Jones, Robert B. 296, 297
Jones, Robert L. 229
Jones, Warren D. 159, 163, 165, 166, 304
Jorden, Jack E. 219, 290
Joseph, Jerry 297
Josefek, Judith M. 322
Joyce, Robert E. 124, 149, 150, 165, 184
Judkins, Jonell 116
Judkins, Monte T. 183
Juillerat, Mary C. 130

K

Kaczmarek, Ralph E. 346, 296
Kalin, Robert E. 116, 348, 349
Kalina, Ronald S. 298
Kammerer, Phillip 155
Kammeyer, Charles A. 230
Kantz, Constance D. 333
Kantzer, Sherman R. 116, 295
Kare, Sara S. 130
Karmm, Rosalie 279
Kase, Ronnie L. 109, 348, 297
Katterheinrich, Roger L. 304
Katz, Harlan R. 185
Kauffman, Charles E. 117, 295
Kauffman, Gordon J. 149, 151
Kauffman, Mary K. 268
Kautsky, Gary L. 117
Kaylor, Gordon B. 296
Kearney, Flora 355
Keefer, John R. 290
Keefer, Linda M. 336
Kehne, Helen A. 165, 167
Keil, Edward A. 339, 340, 341
Keil, Roger 349
Keim, Judy L. 185
Keith, Sarah E. 271
Keller, Bernard E. 171
Keller, Karen D. 273, 312
Keller, Sharon K. 276
Kellogg, Jean W. 352, 322
Kelly, Jack 165, 159
Kelly, John A. 166
Kelly, William M. 341
Kennedy, Christina K. 270
Kennedy, David M. 346
Kenney, Sandra L. 285
Kenney, William M. 290
Kent, Kenneth R. 349
Kepler, Sarah C. 270
Kerchenfaut, David E. 315
Kerestury, Michael C. 176
Kerkhove, Peter H. 214, 343
Kerlin, Ronald C. 343
Kernodle, Nancy J. 269, 268
Kerr, Benjamin A. 185
Kerr, Nancy J. 130
Ketchmark Jones, M. 139, 285
Kidwell, Toby L. 139
Kiefer, Margaret J. 124, 130
Kiefer, Michael L. 214, 295
Kilgore, Mary H. 130
Kindell, Thomas S. 342, 312
Kinder, James M. 294
Kinder, Lana J. 337, 43, 277
Kinder, Lois A. 318
Kinderman, Lawrence W. 139
King, Jane H. 130, 355
King, John D. 297
King, Loretta 271
King, Sandra M. 117
King, Thomas R. 291
Kingery, Beverly J. 130
Kingery, James R. 117
Kinghorn, Michael H. 295
Kinghorn, Thomas J. 219, 290
Kinsey, Roger D. 212, 217, 218, 291
Kinzel, Jay 297
Kirby, William E. 151
Kirchhausen, George B. 302
Kirchove, Pete 294
Kirchhoff, Judith L. 167, 162
Kirk, Carla J. 120
Kirk, John T. 165
Kirkley, Leila R. 124, 126, 139, 190
Kirkman, Shirley 165
Kirkpatrick, George W. 165
Kirkpatrick, Jayne A. 145
Kirkpatrick, Karen S. 162, 336
Kirkpatrick, Marcia K. 317
Kirsch, Judith L. 334
Kirsits, Anita K. 279
Kiser, Patricia A. 277
Kishi, Masaharu 185
Kitchell, James F. 344
Kitchin, Judith A. 130
Kitt, Edgar 139
Kitt, Mila J. 139
Kittredge, Bonnie L. 279
Klepfer, Dixie L. 130
Klesch, William L. 294
Kline, Gary B. 155
Kline, Karen A. 279
Kline, Kay 273
Klumpp, Karen J. 279
Knapp, Jane A. 120, 313
Knapp, Jena A. 120, 313
Kneile, Shirley E. 269, 321
Knettle, Kathleen A. 272
Knight, Susan E. 268, 336
Knisely, Mary J. 139
Kniss, Jerl L. 130
Knoblock, Pauline F. 130, 283
Knoebel, Cheryl L. 281
Knutson, George C. Jr. 130
Koci, Charles J. 104
Kocsis, Eileen M. 269, 338
Koebcke, Thomas R. 346
Koeppen, Sharon R. 130
Koleszar, Stephen C. 301, 342
Konz, Rex 165, 166
Koons, Michael 139
Korth, Lana 269
Kovach, George 171
Koval, Richard 20, 117
Kramer, Robert 296
Kramer, Thyra 185
Kraud, Gary 163, 165, 166, 302
Kraynik, Dolores 131, 271
Kremer, James 340
Krieger, Patricia 145
Krohne, Donald 185
Kruczek, Bernard 176
Krueger, Marilyn 337
Krughoff, Gretchen 139, 271
Kruse, Peggy 117
Kuckein, Anita 120
Kuhn, Norman 117
Kuhns, Carolyn 352
Kulavik, John 289
Kunkle, Nancy 109
Kunze, John 171, 232, 234, 237, 254, 297
Kuruneri, Esrome 185
Kutter, Pamela 282
Kutz, Allan 229
Kyes, Donald 151, 173, 315

L

La Buda, Sandra 131
La Follette, Sarah 276
La Forte, Raymond 229
La Russo, Frank 302
La Vine, Larry 151
Lacey, Stephen 302
Lacy, Elizabeth 267
Lahody, Priscilla 285
Lama, Anna 160, 161, 165
Lambert, Clifford 254
Lambert, Lynne 279
Lambert, Norma 131
Land, James 229
Landis, Jeannette 184, 185, 329
Landis, Mary 311, 324, 332
Lane, James 159, 163, 165, 166
Lane, Lawrence Jr. 166
Lang, Neal 302
Langas, Carl 226, 303
Langdon, Kenneth 308, 309, 310, 352, 354
Lanich, Gerald 234
Lanker, Sharon 271
Lannerd, Patricia 269, 336
Lantz, James 291
Lantz, Michael 159
Lappin, Alice 155, 323
Lappin, Marjorie 271
Larrgura, Rosemarie 310
Larker, Patricia 162, 336
Laskowski, Carolann 267, 268, 333
Laterxo, Robert 349
Latham, Ronald 234, 300
Lathouse, Wanet 143
Latshaw, Ann 139, 319, 357
Lattimer, Robert 185
Laundsurd, Carinne 147
Lovette, Larry 294
Lawler, Letitia 131, 267
Lawler, Lucretia 131, 324
Lawrence, Barbara 139
Lawrence, Ronald 126
Laurena, Sybil 139
Lawrence, Wayne 117
Lawry, Mary Anne 335
Layman, Linda 271, 333
Lazzaro, Bernadine 275
Le Boeuf, Charles 296
Le Feber, Jennie 162, 167

F. W. Woolworth Company

324 South Walnut

Southway Plaza — Northwest Plaza

Friendly, courteous, always yours at **F. W. WOOLWORTH.**

Hagerman Construction Corporation

General Contractor

Fort Wayne, Indiana

Helping Ball State to grow bigger and better.

Reid's Studio

"in the village"

1808 University AT 2-1117

Specializes in Fraternity and Sorority Composites, Senior Class and Wedding Pictures.

FOR ALL YOUR PHOTO NEEDS

Le Gate, Martha 269
Le Mar, Brad 349
Le Vee, Carol 266
Leach, Howard 346
Leahey, Thomas 342
Lecki, Ronald 104
Lee, Beverly 160, 161, 163, 166, 190
Lee, Bonita 354
Lee, John 234, 254, 303, 349
Leech, John 185
Leetz, Bruce 117
Lefevre, Betty 117
Legg, Gerald 295
Leghandt, Rolf 212
Lego, Beverly 171
Lehman 289
Lehman, Glen 289
Lehman, Terry 185
Leihr, Joseph 185
Lemish, Donald 305, 348, 349
Lene, Jim 165
Lenoard, Margaret 271, 337
Leonakis, Kris 301
Leonard, Charles 297
Leslie, Larry 124, 176, 179
Lesman, Robert 297
Letterman, Janice 267, 336
Levinson, Marcia 266
Lewellen, Lynne 165
Lewis, Harvey 117
Lewis, Jerry 349
Lewis, John 294
Lewis, Martha 111, 266
Lewis, Michael 199, 295
Liggett, Beverly 334
Light, Carolyn 267
Lighthart, Clifford 109
Liming, Carol 124
Liming, Mary 114, 117
Linder, Gary 346
Linder, Marcia 184
Lindley, Merrilyn 131, 271, 323
Lindsey, Sandra 310
Lineback, Bonita 131
Lines, David 126, 139
Linville, Roscoe 343
Lisk, Mary 269
Litherland, Donald 163, 165, 166, 288
Littell, Ruth 105, 311, 328
Litton, Avonda 131
Lloyd, Sandra 213, 215
Loats, Linda 281, 316
Lock, Robert 296
Lockwood, Ellen 213, 214, 281
Lockyear, Frank 297
Loder, Clifford 345, 296
Logan, John 229, 296
Long, David P. 173, 341
Long, David W. 171
Long, James 302
Long, Jacki 171, 275
Long, Jay 176
Long, Norm 297
Longfeldt, Linda 145
Longfield, Nora 323, 333
Longyear, Nancy 277, 312, 333
Lookabaugh, Stephen 297
Lookins, Richard 299
Lootens, Richard 226, 254
Lopez, Vidal 112, 114
Lopilato, Joseph 155
Losche, Charlene 131
Loucks, Sharon 273
Loudenback, Max 112, 117
Love, Judith 161, 163, 166
Love, Margaret 283
Love, Molly 283
Love, Norman 185
Love, Stephen 341
Lovell, Sandra 319
Lovette, Charlene 131, 376, 312, 321
Lowe, Roger 229, 341
Lowe, Thomas 294, 348
Lowman, George 299
Lowman, Margaret 131
Lucas, James 185, 191, 192
Lucas, Sara 185
Ludewig, Lynn 328
Luginbill, Judith 131
Lunsford, Dianne 310
Lupinek, Charles 315, 341, 357
Lurtz, Sharon 279
Luttrell Wayne 342
Lyon, Barbara 124, 131, 190, 267, 321, 338
Lyons, Charles 296

M

Mackison, Elmer 171, 243
Macri, James 296
Macy, Roger 229
Macy, Sharon 120
Maddox, Linda 281
Maddox, Rebecca 269
Maddy, Connie 171
Madritsch, Karen 310
Mahan, Nancy 131
Mahank, Elaine 276, 277
Mahoney, Alain 309
Mailey, Loren 294
Mains, Nancy 266, 335
Maitlen, Philip 305, 329
Mailstrom, Marilyn 131
Mankey, Winifred 359
Mann, John 348
Manning, Romona 167
Manor, Robert 109
Marker, Irene 131
Marker, Ronald 139, 160
Markussen, Carol 165, 166
Marsh, Charles 299
Marsh, Doris 328
Marsh, Wayne 289
Marshall, Robert 291
Marshall, Sandy 160, 162, 167
Martim, Connie 277
Martin Helen 120
Martin, James 179, 214, 299
Martin, Judith 273
Martin, Linda E. 146, 313, 337
Martin, Linda 5. 316
Martin, Mary 146
Martin, Pamela 109
Martin, Philip L. 185, 301
Martin, Robert 296
Martin, Sharon 269
Marty, Jane 274
Martz, Daniel 151
Masing, Sally 285
Mason, James 155, 301
Massa, Margo 219, 275
Mast, Linda 266
Masterson, Cheryl 328
Mathis, Steve 339
Matson, Carolyn 271
Matthew, John 304
Matthias, Stephan 290
Maurice, Richard 165
Mawbey, Basil 297
Max, James 341
Maxwell, Howard 349
May, Sondra 270, 337
Mayberry, Donald 349, 354
Mayer, Jay 341
Mayer, Ron 349
Mays, James 349
Mays, Kay 108
Maze, Linda 117, 213, 214, 284, 312
Maze, Marilyn 336
Mazeikas, Joyce 117, 333
Mazelin, Gene 292
Mc Bride, Sharen 167
Mc Carley, Larcy 265
Mc Carron, Ellen 271
Mc Carthy, Michael 304
Mc Carthy, Paul 346
Mc Cauley, Michael 185, 303, 344
Mc Cauley, Richard 218, 303
Mc Clain, Don 302
Mc Clain, Jack 304
Mc Clain, Johanna 109
Mc Clelland, Janet 333
Mc Clements, Larry 237
Mc Clintock, Jon 184, 185, 190
Mc Clure, Iris 269
Mc Collough, Patricia 145
Mc Connell, Thomas 163, 165, 166, 305
Mc Cool, Kathleen 273
Mc Cord, Neva 310, 323
Mc Corkle, Ray 131
Mc Cormack, Vicki 160, 161, 163, 165, 167, 314
Mc Cormick, Judith 337
Mc Cormie, Larry 165
Mc Cory, Sarah 105
Mc Coskey, Charles 163, 165, 166
Mc Coun, Paul 299

Mc Coy, Dennis 290
Mc Coy, Elen 117
Mc Coy, Maryjane 126, 140
Mc Cray, Joyce 270
Mc Cullough, Barbara 323
Mc Cullough, Linda 161
Mc Cune, Robert 176, 254, 297
Mc Daughton, John 297
Mc Dermott, Larry 104
Mc Donald, Bradley 292
Mc Dougall, Donald 117, 303
Mc Dowell, Janet 267
Mc Farland, Carol 140
Mc Farren, John 171
Mc Gill, Rebecca 284
Mc Gill, Robert 117
Mc Graw, Kay 124, 131, 190, 323, 332
Mc Haffie, Sharon 267, 335
Mc Inerney, James 298
Mc Intosh, James 176
Mc Intyre, Michaelene 165, 167, 334
Mc Kaig, Richard 288, 324, 328
Mc Kay, Amy 318
Mc Kay, George 184, 185, 226
Mc Kelvey, Paul 295
Mc Kenzie, Michael 295
Mc Kibben, James 295
Mc Kinley, Richard 187
Mc Lary, Linda 322
Mc Laughlin, Ruth 131
Mc Lean, Donald 345
Mc Mahan, John 155, 254
Mc Mahan, Molly 140
Mc Mahan, Janice 145
Mc Mahon, Sandra 140
Mc Nally, John 298
Mc Nary, Merrillyn 131, 283, 322
Mc Neely, Martha 105, 336
Mc Vaugh, Blythe 167, 279
Mc Vicker, Phyllis 171
Mead, Thomas 298
Meadows, John 160, 162
Mechling, Richard 291
Medland, Richard 297
Meek, David 226, 295
Meeker, Carolyn 316, 354
Meier, Susan 282
Meiks, Susan 131, 310, 334
Meistrup, Thomas 226, 254, 297
Meinerding, Thomas 289
Mejer, Robert 315
Melendez, Matias 171, 232, 299
Melton, James 304
Memmott, Betty 140
Mendhall, Judy 280
Menze, Eugene 290, 339
Menzel, Cheryl 163, 165
Menzie, Robert 290
Merica, Larry 237, 349
Merica, Sharon 316
Merl, James 295
Merrill, Judith 281
Merritt, Jack 171
Merx, William 304, 342
Metcalfe, Barbara 273
Method, Hugh 117
Metzger, Johnny 290
Metzger, Karen 131
Meuninck, Thomas 302
Meyer, Constance 329
Meyer, Richard 301
Meyer, Robert 290
Meyer, Sharon 334
Meyers, Harry 112, 117
Michael, Nancy 272
Middleton, Sheila 131
Mikesell, George 304, 328
Mikesell, Judy 336
Milbourn, Linda 284
Millbranth, Karen 131
Millender, Constance 334
Miller, Alan 104, 339, 348, 349
Miller, Celia 145
Miller, David H. 177, 287
Miller, David 163, 165, 166
Miller, Diane 124, 179, 191, 269, 321, 323
Miller, Ed 304, 329
Miller, Elaine 269
Miller, Gary 109
Miller, Jack 302
Miller, James L. 329
Miller, Jane 117, 191, 267, 322
Miller, Jerry L. 291
Miller, Kenneth 171, 173
Miller, Kenton 163
Miller, Kris 329, 345, 346
Miller, Linda J. 131
Miller, Linda L. 152
Miller, Lorna 280
Miller, Lucille 184, 185
Miller, Margaret 109, 280
Miller, Marjorie 140, 333
Miller, Max 296, 328
Miller, Michael R. 229, 349
Miller, Norma 155
Miller, Patricia 310, 333
Miller, Philip R. 349
Miller, Phillip E. 124, 177, 179
Miller, Phyllis 167
Miller, Rea 299
Miller, Robert C. 173
Miller, Ronald E. 159, 162
Miller, Ruth 124, 155, 179
Miller, Sharon K. 316
Miller, Shirley 117, 334
Miller, William A. 185
Miller, Wynn 296
Milliren, Barbara 310, 323
Mills, Herbert 117
Mills, Jeanette 131
Mills, Linda 333
Mills, Nancy 109
Mills, Ronald 185, 348, 349
Mills, Russell 165
Mills, Steve 302
Millspaugh, Max 159, 163, 165, 166
Milner, Richard 229, 346
Miltenberger, Jerry 303, 348
Miner, Margaret 355
Minne, Raymond 309
Mishler, Martha 131
Mishler, Terry 151, 315
Mitchell, Reed 108, 109, 315
Mock, Carol 163, 274
Mock, Roberta 140
Modglin, Jo 163, 254
Moenich, Joyce 117
Mokol, Peter 229
Moldovan, Mary 109
Mollenkopf, Joyce 132, 280
Moller, Dennis 163, 165, 166
Mollison, Rosemarie 265
Molnar, Dennis 117
Moody, Marjorie 269
Moore, David 292
Moore, Judith 147
Moore, Larry 301, 341
Moore, Ned 229, 349
Moore, William R. 299, 302
Mordi, Thomas 299
Morehouse, Robert 159, 163, 165, 166, 289
Morgan, Greer 131
Morgan, Nancy 163, 167
Morris, Alice 49, 266
Morris, Barbara 269
Morris, Doris 163, 166
Morris, George 346
Morris, Jon 132
Morris, Kathy 167
Morris, Stan 328
Morris, Joyce 207
Morton, Karen 179, 283
Moryl, Kenneth 185, 309, 348
Moser, Max 292, 329, 357, 359
Moser, Paul 303
Mosier, Judith 138, 140
Mosley, James 343
Moss, David 162, 349
Moss, Sandy 292
Moster, Thomas 304
Mott, Patricia 335
Moudy, Orville 171, 234
Moy, Kathleen 160, 161
Mucha, Mary 334
Muldoon, Sharon 336
Mullen, Janet 281
Mulry, Thomas 297
Munger, Elizabeth 165, 266
Munson, Nancy 184, 279, 333
Murphy, Larry 151
Murphy, Robert 140
Murray, Fred 171, 305
Murray, Jayne 275
Murray, Ronald 290
Musselman, Mary 132
Myers, Carole 275

Myers, Cynthia 277
Myers, Dale 117, 291
Myers, Dana L. 275
Myers, Jo Ann 269
Myers, Joyce 138
Myers, Marcia 132
Myers, Marilyn 167
Myers, William 304

N

Nagel, Kathleen 43, 171, 271, 336
Naselari, Anna 279
Nash, John 295
Natale, Michael 226
Naugle, Rita 114, 140
Nauman, Marilyn 283, 316
Navam, Marilyn 146
Navicky, Maryellen 281
Nawrocki, Sharon 126, 140, 283
Naylor, Lorna 322
Neal, Stanley 234
Neal, Vada 132, 271
Neaman, Virgil 117, 313, 340, 341, 352, 359
Nedele, Connie 184, 317
Neel, James 297
Neely, Charles 288
Neff, Mary C. 135
Neher, Nancy 161, 162, 167
Neireiter, Judith 335
Nellans, Gary 165, 313, 346
Nelaon, Evans 310, 340, 341
Nelson, Harriet 132
Nelson, James 303
Nelson, Larry 219, 290
Nelson, Phil 163, 165, 341
Nekson, Teresa 266, 338
Nesius, Elaine 132
Nesius, Rodney 171
Neuhauser, Larry 159, 163, 165
Nevins, Jerome 346
Newby, J. Cameron 177
Newer, Margaret 335
Newkirk, Anna 312, 314
Newman, Kay 140, 271
Newman, William 117
Newmann, Virginia 333
Newnum, Kenneth 118, 349
Newsom, Charles 104
Nibbe, Jerilynne 109
Nice, Janet 124, 132
Nichols, Edward 177
Niedbalski, Linda 270
Nieman, John 303
Nieman, Judith 214, 275, 314
Niemiec, James 341
Nierman, Kenny 341
Nighbert, Joyce 124, 140, 191, 269, 334
Noble, William 295
Noel, Elizabeth 48, 50, 51, 205, 281
Noel, Thomas 291
Noeth, George 308
Noffke, Linda 277, 310, 329, 338, 354
Nofzinger, Mildred 329
Nolan, John 345, 346
Nolcheff, Johanna 118, 276
Nolte, Paula 215, 220, 337
Norment, Nathaniel 229
Norris, Janet 332
Norris, Jeffrey 294, 349
Norris, Sandra 313, 352
North, Jean 132
Northcott, Deborah 219, 284, 310, 352, 354
Notestine, Kay 160, 161, 163, 166
Novak, Teresa 140
Nuckols, Denny 162, 294, 348, 349
Nugent, Charles 296
Nusbaum, Nancy 316
Nuss, Judith 184
Nussvaum, Carol 278
Nye, Jacquelyn 203
Nykaza, Freda 213, 318, 336

O

O'Brien, Karen 45, 268
O'Connell, Sandra 177
O'Connor, Gary 177
O'Connor, Kathryne 155, 271
O'Connor, Robert 289
O'Dell, Judith 165
O'Donnell, Edward 298
O'Shea, Frank 171, 226
Oakes, John 185
Oakes, Nancy 118
Oatis, Michael 341
Oberholtzer, Jack 295, 315
Oehlmann, Dorothy 335
Ohmit, Glen 341
Oldham, Richard 171
Olin, Harold 171
Oliver, Annette 265
Oliver, Jane 267, 310
Olson, Raymond 359
Olson, Sylvia 276, 312
Onstott, Anthony 155, 286, 339, 341
Ooten, Peggy 167, 284
Oppy, Sandra 109
Orban, Richard 229, 294
Orebaugh, Betty 118
Orkis, Henry 229
Ormiston, Warren 229
Orr, Lawrence 165
Orr, Wanda 120, 276
Orth, Philip 295
Osborn, Glen 155
Osborn, Sam 304
Osborne, James 232, 303
Oscarson, Paul 315
Ostendorf, Karen 271, 334
Ostrowski, Suzanna 277
Otolski, Robert 226
Otterbach, Judith 269, 334
Otterbach, Theresena 337
Ottinger, Barbara 118, 269
Ottinger, Larry 185, 218
Overmyer, Jay 297
Overton, Willis 159, 295, 340, 341
Owen, Judith 336
Owen, Mary 147
Owen, Richard 184
Owens, Illa 335
Owens, Janet 273

P

Packard, Carol 329
Padgett, Danny 112, 118
Paguin, Steve 304
Painter, David 328
Palmer, Reed 118
Pantos, Chris 151
Parente, Frank 163, 297
Paris, John 118
Parish, Jacqueline 185
Park, Judith 355
Parker, Bonni 146, 323, 332
Parker, Elizabeth 317
Parker, Linda 333
Parkman, Kay 109
Parks, Darla 219, 328
Parshall, Michael 229
Pasko, Geraldine 126, 208, 275
Pasmann, Ann 275
Passmore, Jan 172, 305
Patrick, Alan 108, 315
Patrick, Franklin 155
Patterson, Douglas 185
Patterson, Gwen 140, 276
Patterson, Karen 132
Patterson, Tony 295
Patton, Donald 229, 290
Patton, James 163, 166
Patzert, Andrew (Snake) 349
Paulus, Cheryl 278
Payne, Judith 316, 354
Payton, Don 192
Payton, James 237
Pearson, Gary 295
Peck, Gilbert 300
Peckhart, Cynthia 132, 273
Peek, Phyllis 279
Peer, Linda 118
Peltz, Bryan 309
Penrod, Jerry 288, 349
Pentecost, Edwin 185
Perkins, Bill 297
Perkins, Robert 346
Perrigo, Robert 319
Perrin, Joan 328
Perry, Fred 237, 294, 341
Perry, Janice 219, 220, 267
Perry, Kent 118
Peter, Edwin 292, 293, 343
Peterson, Dolores 265
Peterson, Joyce 265
Peterson, Karen 140
Peterson, Sue 281
Petry, Jo Ellen 270

AMERICAN NATIONAL BANK AND TRUST COMPANY

Bank Today — The American Way

Reliable service is yours for the asking at AMERICAN NATIONAL BANK.

Buchanan Standard

Specialists for:

Motor Tune-Up Using
Sun Electronic Test Equipment

501 Wheeling Ave.

Burkie's Drive In

"We Cater to the Customer"

1515 West Jackson

BURKIES is your answer for a quick snack.

Peyton 232, 243, 303, 312, 321
Peyton, Sandra 285
Pfledderer, Karen 319, 334
Philapy, Judy 126, 279
Phillips, James 163
Phillips, Jean 317
Phillips, John 177
Phillips, Kathryn 329
Phillips, Larry 289, 318, 328
Phillips, Mary 186, 281
Pickel, Pamela 132
Pinkerton, Beth 172
Pinkston, Nancy 334
Piper, Stephen 290
Pipher, Nedra 163
Pippen, Polly 203, 267
Pippin, Don 118
Pittenger, Sue 132, 280
Pitts, Robert 341
Placey, Jo Ann 323
Platt, Jane 336
Pletcher, Judy 277
Pletcher, Paul 184, 186
Poff, Barbara 126, 140
Polis, Jerome 292
Polizzotto, Roaemary 140, 285
Polk, Carlton 202, 293
Pollard, Martha 285
Polson, Mary 186
Pool, William 349
Poole, Darryl 105, 319, 324
Popovich, Mark 140, 215, 295
Poppy, Rebecca 279
Porter, Dave 304
Porter, Donald 304
Porter, Junior 132
Porter, Timothy 232
Potempa, Richard 118
Pouchen, Ken 315
Poulson, Sarah 105, 329
Powell, Nancy 214, 218, 219, 281
Powell, Richard 346
Powers, Edward 341
Powers, Frederick 289
Prescott, Freddie 159, 162
Pressler, Ralph 163
Pressnall, Jerry 308, 310
Preusz, Rebecca 281
Price, Bruce 342
Price, Frederick 290, 354
Price, Gerald 177
Price, Joan 268
Prichett, Penny 275
Priest, Penny 282
Pritchett, Janet 132
Pritchett, Robert 172
Procise, Virginia 147
Procise, Stephen 186
Prout, Marilyn 355
Prouty, Mary 161, 163, 167
Pryce, Keith 104, 290, 343
Przybylinski, Susan 132
Psikula, Stephen 229, 345
Pumroy, Fredrick 232, 299
Pusey, Paul 296
Putz, George 299

Q

Quade, Harry 315
Qualkenbush, Donald 151
Quance, Thomas 302
Quiggle, Sandra 338
Quinn, Paul 172, 303
Quinn, Richard 140
Quirk, Jack 292

R

Rader, Vicki 132, 209
Radford, Sharon 323
Radke, Betty 335
Rains, Nora 132
Ralston, Glen 162, 296
Ramer, Patsy 118
Ramsden, Robert 218
Ramseyer, Margaret 279
Ransberger, Joseph 104
Ransey, Ralph 177
Randall, Gloria 279
Randolph, Robert 297
Rankin, Dale 309
Raptakis, Cleo 140, 279
Raptakis, Dean 348, 349
Rassi, James 112, 114, 118, 191, 192, 297, 309, 313, 348, 349
Ratcliff, Richard 186
Ratliff, Floyd 230
Rathka, Steven 297
Ratican, James 118
Ratican, Priscilla 132, 281
Raucci, Pat 288, 349
Ray, Kay 337
Ray, Lettie 265
Rayl, Anabeth 132
Raymond, Marsha 163
Readnour, Jack 230, 318
Reagin, James 299
Reardon, Jon 124
Reasoner, Garrett 112, 118
Reber, Conrad 343
Reber, Jacqueline 109
Record, Lincoln 140
Redicker, Nancy 337
Redling, Joyce 132
Redman, Larry 294
Redmon, Julie 271, 313, 317, 335
Reece, Ruth 310, 354
Reed, James 290
Reed, Jerry 212
Reed, Richard W. 104
Reeder, Linda 268
Reeder, Mary 105
Rees, Ila 124, 132
Reeve, Shirley 120, 313
Reeves, Davie 229, 296
Reeves, Richard 219, 290
Reff, Garry 292, 343
Reffitt, Larry 159, 160, 163, 166
Reichel, Ronald 226
Reid, Jim 348
Reinking, Ronald 340, 341
Reinoehl, Victoria 126
Reiter, Carl 291
Reiter, Carol 310, 352, 359
Remaly, Connie 118, 276
Rekenberger, David 149, 151
Resler, Carole 273
Resler, Herbert 38, 172, 234, 254, 297
Rettenmend, Mervin 226
Reuter, Jo Hannah 132
Reynolds, Gordon 172
Reyome, Richard 299
Rhoads, Jerry 112, 342
Rhodes, Robert 315
Rice, Barvara 165
Richard, William 289
Richards, Bruce 230
Richards, David 118, 303
Richardson, Jerilynn 332
Richardson, Lewis 149, 151, 315
Richey, Bettie 317, 357
Richey, Judith 315, 333
Richey, Morris 346
Richter, Linda 177
Rickard, John 104, 348
Riddell, Roberta 120
Riddle, Charles 165
Rider, Larry 194, 299
Rider, Robert 79
Riebsomer, James 118
Rieth, Claude 212
Riggin, John 343
Riggle, Charles 172, 239
Riggs, Peggy 167, 273
Rigney, Thomas 302
Riley, David 301, 308, 322, 346
Riley, Patricia 165
Riley, Patrick 172
Rinard, Carol 281
Rinehart, Louise 282
Rinehart, Nancy 316
Rinehart, Richard 172, 226, 254
Riner, Marilyn 47, 49, 51, 204, 274
Ringenberg, Dorcas 120
Ringle, Jerry 314, 342
Reppy, Frances 355
Risk, Helen 124
Ritchie, Ronald 297
Ritenour, Larry 318, 346
Ritter, Joe 159, 160, 163, 165, 166
Robbins, Jeannetta 160
Robbins, Sandra 272
Roberts, Dorothy 357
Roberts, George 159
Roberts, Linda 280
Roberts, Ronald 301
Roberts, William 229
Robinson, Benjamin 287
Robinson, Donald 346

Muncie Federal Savings and Loan Association

Specialists
in
Thrift and Home
Financing

Charles and High Streets
AT 8-0271

Muncie Novelty Co., Inc.

Jewelry, Premiums, Radios, Gifts,
Party Favors, Advertising
Specialties
311 North Jefferson

Smittie's Men's Shop

"in the village"

Distinctive Men's and Young
Men's Clothing and Furnishings
1622 University AT 2-9851

College Beauty Shoppe

AT 4-9491

Complete Beauty Care
7 Operators to Serve You
Located in the Village

Carter's Drive In

Madison and 26th Streets

AT 4-1171

Don't Drive By — Drive In

For delightful eating try CARTER'S big burger.

True education makes for inequality, the inequality of individuality, the inequality of genius; for inequality, not mediocrity, individual superiority, not standardization, is the measure of progress of the world.

F. E. Schelling

BALL BROTHERS COMPANY
INCORPORATED

Robinson, Ivalue 334
Robinson, Joe 226, 228
Robinson, Myron 118
Robinson, Robert 315
Robinson, Stanley 155
Robinson, Walter 299
Robison, Betty 285
Roche, Mary 120
Rochfort, Patrick 299, 339, 343
Rockwell, Harry 349
Rodenberger Wanda 114, 125, 132
Rodgers, Mazine 147
Rodkey, Jo 120
Roeder, Charlotte 282
Roell, John 304
Roesener, Stephan 297, 346
Rogers, Ann 277
Rogers, Jonathon 298
Rogers, Myrna 277
Roggie, Stephen 186, 212, 213, 216, 218, 254, 263, 291, 313, 314, 329, 400
Rokosz, Frank 348, 349
Roleson, Bill 315
Roloff, Constance 285
Romack, Jacqueline 146, 147, 279
Romanski, Carol 108, 315
Romine, Roy 230
Romy, Rogert 346
Ronk, Patsie 140
Rooker, Jana 120, 276
Roscoe, Cynthia 266
Roscoe, John 296
Ross, Diane 143
Ross, Judith 165
Ross, Robert 296, 341
Roundtree, Zenobia 265
Rouff, Patricia 109
Routh, Elaine 126, 140
Row, Dorothy 132
Royer, Jo 283, 310, 335
Rozell, Sharon 310
Rozow, Mildred 279
Ruddick, Ruth 277
Rude, Karen 336
Rukes, Carol 20, 132, 209, 219
Rundio, Nancy 313
Rupe, Meredith 186, 226, 254
Rupnow, Stanley 112, 118
Rush, Charolette 333
Russell, Hohn 177
Russell, Revecca 165
Rutherford, Connie 105, 277
Rynearson, Duane 132, 190, 310, 322
Rzepka, Melanie 161, 167

S

Sacks, David 328
Saffen, Mary 274
Sager, Ronald 118
Sailes, Barbara 282
Sailor, Larry 345
Sale, Jerry 155
Sale, Karen 177
Salyer 289
Samora, Julian 341
Sanders, Donald 118
Sandilands, Richard 163, 165
Sarver, Constance 317
Satchwill, Robert 234
Satterfield, Raymond 287
Satterthwaite, Lynn 271
Saunders, Katherine 186, 269
Saunders, Sharon 172
Savage, Argyle 292, 293
Savino, Ronald 229
Scagnoli, Joseph 160, 163, 297
Scales, Marilyn 186
Schaab, Cynthia 281
Schabacker, Rosalie 147
Schafer, Harold 109
Schellinger, Janet 133
Schenher, Colleen 273
Scherer, David 303
Schere, Norma 133
Schermer, Gary 165
Schiebel, Michael 126, 140
Schladant, Paul 226
Schlademan, Karl 349
Schlegle, Melvyn 159, 160, 289
Schlemmer, Sue 269, 336
Schlie, Perry 232
Schalzried, Sue 105, 311
Schnidt, Nolan 214, 289
Schmidt, Rae 186, 322
Schmidt, Susan 30, 198, 267, 332
Schoettinger, Albert 159, 165, 166, 346, 369
Schori, Judith 337
Schosek, Albert 346
Schrink, Ronda 278, 336
Schroeder, Dennis 296, 341
Schroeder, John 304
Schroeder, Ronald 297, 346
Schuck, Glenda 329
Schuckers, Homer 186
Schuster, Constance 337
Schuster, Monroe 177
Schwartz, Franklin 299
Scott, Diana 265
Scott, Dixie 172
Scott, Emerson 159, 163, 165, 166, 297
Scott, Geoffrey 288
Scott, Kenneth 104
Scott, Ronald 341
Scott, Sherman 254, 303
Scott, Susan 332
Scribner, Norma 140
Scripture, Donna 165
Segrave, Diane 318
Searer, Susan 277
Sears, Forrest 288
Sears, Janet 310
Seavers, Richards 104, 343
Sebestan, Stephanie 133, 310
Seffrin, John 290
Seffrin, Thomas 340, 341
Segraves, Sharon 133, 280
Segraves, Sue 283
Seibert, Marsha 186, 311, 334
Seitz, Leo 302
Seldon, Dorsey 226, 287
Semba, Ronald 118, 190, 198, 299, 324
Semler, Carol 315
Sendre, Darlene 133
Seright, Jane 140
Settle, Wayne 346
Settles, Brian 104, 318
Seward, Robert 288
Sewell, David 298
Seymour, Nancy 283
Seymour, Roger 349
Shallenberger, Michael 165, 329, 342, 343
Shank, Frederick 177
Shank, Jo 277
Sharp, Janet 146, 147
Sharp, Samuel 349
Sharpe, Donald 349
Shatto, Sandra 124, 141, 184
Shauver, Robert 159, 160, 163, 165, 166
Shaver, Margaret 267
Shaver, Nancy 275
Shea, Joseph 309
Sheets, Kenneth 349
Sheffield, Willie 133
Shelby, Gerald 226
Shelton, Dwight 303
Shelton, Richard 172
Sheperd, Harold 186
Sheppard, Lorene 133
Shera, Hay 304
Sheridan, Theresa 165
Sherman, Donald 172, 226
Sherrick, John 232, 243, 297
Sherron, James 186
Sherrow, Jerry 118
Sherry, Daniel 163, 177
Sherwood, Carol 141, 328
Shevik, Nancy 133
Shiebla, Carolyn 114, 118, 267
Shields, Nile 345, 346
Shinabery, Martha 310
Shinnick, Robert 118
Shinovich, Robert 299
Shipley, Berchard 104, 288
Shipley, Jane 270, 337
Shipley, John 226
Shipley, Michael 186, 191, 192, 343
Shipman, Lois 282
Shippy, Terry 302
Shirey, Janice 133, 329
Shirk, Michael 339, 346
Shith, Gloria 163
Shively, Max 355
Shively, Paul 112, 348
Shock, James 303
Shoemaker, Luther 214, 291, 314
Sholund, Le Roy 155

Shors, Frances 141
Short, Charles 340, 341, 324
Short, David 343
Showley, Linda 273, 312
Shrader, James 118
Shrubsall, Wayne 339, 348, 349
Shuey, Thomas 141
Shuler, Charles 296
Shuler, Cloid 299
Shuler, Michael 349
Shull, Patricia 279
Shumaker, Jay 291
Shupe, Patsy 133
Shutt, Mary 120, 275, 337
Sibbert, Kathy 283, 310, 333
Siebert, Patricia 310, 323
Siegmann, Ann 133
Siepert, Blix 120
Simcox, Sheila 274, 338
Simmons, Don 143
Simmons, Lawrence 163, 165, 166
Simmons, Maureen 280
Singleton, Judith 336
Sink, Donald 303
Sirk, Jacqulyn 274
Sittson, Dave 290
Skager, Carolyn 279
Skarbek, Jerome 295
Skelton, Jack 297, 319, 354
Skierkowski, Carol 269
Skinner, Nancy 133
Skinner, Kay 177
Skorupski, David 308
Slamkowski, Edward 166
Slane, Carole 269
Slansky, Alice 124, 133
Slattery, Kenneth 141, 348
Slaughter, James 343
Slegel, Wayne 300
Slinkard, Pamela 275
Slisher, Claude 290
Slocum, Harriett 265
Slusser, Gertrude 133
Small, Dorothy 162, 167
Small, Jean 114
Smalley, Mary 105
Smart, Andrea 143, 283
Smartz, Maryellen 334
Smedley, Max 184, 319, 328, 329
Smedley, Morris 302
Smedley, Suzanne 124, 133, 310, 329
Smith, Anita 267
Smith, Bob C. 186
Smith, Carol A. 282, 355
Smith, David J. 299
Smith, David L. 309
Smith, Earlene 268
Smith, Eleanor 219, 333
Smith, Evelyn 133
Smith, Gary 296, 329, 345
Smith, Gerald 186
Smith, Gloria 322
Smith, James 199, 294, 295
Smith, Janalie 141
Smith, Janet 133
Smith, Jerry 300, 305
Smith, Judith A. 164, 278
Smith, Judith D. 109
Smith, Judith D. 266
Smith, Judy E. 108
Smith, Marsha 310
Smith, Mary J. 141
Smith, Nancy 114, 119, 267
Smith, Patricia 147
Smith, Phillip E. 290, 324, 349
Smith, Roger 104
Smith, Ruth 167
Smith, Sheila 186
Smith, Steven E. 162
Smith, Steven L. 343
Smith, Sue E. 310
Smith, Susan N. 279
Smith, Suzanne 334
Smith, Terry 179
Smith, Tillman 177
Smith, Virginia 283
Smith, William E. 112, 114, 119
Smithey, James 229
Smotherman, Elizabeth 133
Smuck, William 303
Smyser, Nancy 119
Snavely, Mary 323
Snelling, James 237, 328
Snider, John 295
Snipes, Nancy 133
Snodgrass, Barbara 147
Snodgrass, Larry 299
Snodgrass, Marilyn 354
Snodgress, Phillip 172
Snook, Marvin 290
Snyder, David H. 343
Snyder, David M. 104
Snyder, Jefferson 341
Snyder, Jerry 213, 217
Sobolewski, David 299
Soens, Carol 280
Sollars, Fredric 179
Sommer, Phylliss 133, 359
Soper, Blake 297
Soper, Karen 272
Sorrell, Roy 119, 305, 313, 329
Southworth, Karen 335
Sox, John 159, 163, 165, 166, 304
Spade, William 162, 163
Spahr, Rosalie 162
Spall, Sharon 319
Spangler, Janet 177
Sparks, Margery 119
Sparks, Mary 105
Spaur, Robert 165, 166
Speicher, Larry 297
Speichert, Nancy 324, 328
Spencer, Brad 163, 214
Spencer, Jerry 292
Spencer, Robert 155, 179
Spitale, Paula 184
Spitler, Robert 119
Spradley, Richard 133
Spradling, Dee 316
Sprague, Richard 318
Spreen, Edward 119
Springman, Robert 296
Spuller, James 106
Spurgeon, Carole 141
Spurgeon, Melissa 214
Srncik, James 348
St. Myer, Carol 165
Stader, Janice 335
Stafford, Bernard 295
Stafford, Fae 141
Stafford, Sondra 310, 354
Stahly, Ruth 133
Stanelle, Robert 340, 341
Stanford, Judith K. 133
Stanton, Hattie 108
Staples, Susan 272
Staresnick, Peter 295
Starkey, Ann 310
Starkey, Virginia 269
Starnes, John 346
Steblea, Ronald 304, 342
Stedge, Donald 112, 232
Steele, Allen 295
Steele, Nancy 141
Stefano, Sharon 273, 310, 335
Steimer, William 345
Steinkamp, Suzanne 279
Steinmetz, Arlina 133
Steinwedel, June 269
Stephens, Judith 268, 336
Stephens, Patricia 283
Stephens, Sylvia 277
Stephens, Virginia 163, 167
Stephenson, Robert 346
Stevens, John 162, 163
Stevens, Karen 279
Stevens, Kent 309
Stewart, Dixie 121, 271, 337
Stewart, Patricia 121
Stewart, Phillip 186, 291
Stewart, Roberta 141
Stice, Ross 229
Stidham, Melba 317
Stillson, Larry 303
Stillwell, Lucille 282
Stimpert, Penny 283
Stiner, Wayne 159, 163, 165
Stinson, Larry 302, 345
Stoats, Dick 294
Stock, Flora 167
Stockdale, Kathryn A. 141, 213, 275
Stoehr, Karen 266
Stokes, Sally 147
Stokes, William 343
Stone, Daniel 119, 313, 329
Stoner, Carolyn 141
Stoner, Donna 278
Stoner, John 299
Stoner, Miriam 218, 279
Storm, Linda 207
Stout, David 126, 309
Stout, Sulynn 179, 283
Strange, Rebecca 310
Strickler, Vivian 133
Stroh, David 304
Stroh, Sandra 285
Stroup, Gladys 119
Stuart, Mary 277
Stults, Steve 297
Stults, Mary 267
Stultz, Donna 275
Sturm, Judith 279
Stutzman, Jerry 163
Suban, David 165, 304, 348, 349

Sudroff, Jo Ann 278
Suhre, Edith 133, 310
Sullivan, Dale 109
Sullivan, Phillip 172
Sullivan, Thomas 141
Summers, Robert 294
Sundy, Sandy 126
Sus, Maryann 141
Sutphin, Linda 126, 279
Sutters, William 213, 214, 314, 319, 342, 343
Swaffield, Royden 159, 160, 163, 165, 166
Swagger, Judy 268, 338
Swales, William 304
Swallow, Bing 133
Swartz, Michael 294, 295
Sweany, Patricia 124, 160, 167, 267
Sweet, Dwight 177
Sweet, Phyllis 208, 284, 285
Sweitzer, Linda 332, 336
Swick, Claire 133, 337
Swihart, Gloria 163
Swihart, Marla 328
Swindell, John 304
Swisher, Kathleen 162
Switzer, John 179, 301, 308
Szymanski, Christine 167

T

Tabbert, Diane 285
Taglione, Edward 299
Taher, Ali 232, 318
Talbert, Charles 229
Talbert, Michael 104, 343
Talley, Ann 147
Tansey, Sandra 332, 335
Tatter, Milton 300, 329
Tavolacci, Linda 267, 335
Taylor, Alice 354
Taylor, Jane 146, 316
Taylor, Lester 163, 165
Taylor, Mildred 143
Taylor, Robert G. 215, 295
Tebow, Charles 308
Teegardin, Gwen 165, 167, 328
Teeters, Dessie 134
Thanos, Gus 301
Tharp, Edward 104
Tharp, Marcia 214
Thayer, Tracy 310
Theobald, Forrest 290
Thomas, Charles 294
Thomas, Darrell 172, 241
Thomas, Joyce K. 134
Thomas, Nancy 285, 336
Thomas, Patricia 165
Thomas, Tommy 119
Thomas, Wendell 134
Thompson, Allan 297
Thompson, Ennis 134
Thompson, Kenneth 341
Thornburg, Jayne 119
Thornburg, Robert 159, 163, 165, 166
Thornburgh, Beatrice 285
Thorne, Patrick 141
Thornton, Diane 126, 141, 209, 275
Thornton, William 349
Throp, George 289
Thuran, Jack 104
Thurston, Danny 172, 254
Thurston, Stephen 234
Tibbets, Theodore 303
Tigges, Judith 134, 276
Tilden, Linda 285
Timbrook, Catherine 334
Timmons, Gary 303
Timms, Jane 187
Tkacz, Allan 304
Tkacz, June 315
Tobler, Gloria 108, 109, 124, 184
Todd, James 229, 287
Todorovich, Paul 186
Tolle, Darcel 119, 305, 329
Tom, Johnnie 104
Tom, Thomas 172, 232, 254
Tomchak, Barbara 275
Tonsoni, Donald 296
Toole, Jerry 297
Toole, Larry 119
Totten, Stephan 301
Tovatt, Sharon 266
Towne, Richard 346
Townsend, Maurice 119
Traeger, Dick 298
Trantum, David 134, 303
Treadwell, Pamela 278
Treesh, Nancy 277
Trego, Stephen 104
Trent, Judith 336
Trentadue, Susan 337
Tribbett, Donna 167
Troth, Norman 226
Trout, Susan 134
Trueax, Mary 283
Trussel, Jack 162
Tucker, Sandra 266
Turley, Donald 79, 151, 299
Turnbull, Elizabeth 134
Turner, Alan 229
Turner, Albert 134
Turner, Jackie 209
Turner, Salice 352
Turner, Stephen 177
Turnpaugh, Joyce 186
Turso, Diane 270
Turza, Rose 141
Tutterrow, Muriel 134
Twa, Charles 341, 352, 359
Tyler, Irma 265, 337
Tylisz, Sharon 114, 313, 323, 336
Tyner, Karen 335
Tyson, Rae 296

U

Ulis, Syd 237
Ulrich, Carolyn 134
Ulrich, David 177
Ulrich, Douglas 119, 305
Umbreit, Judith 51, 269
Unger, Howard 163
Ungurait, James 301
Usher, Patricia 35, 269
Utter, Philip 173, 301

V

Vaerewyck, Shirley 105
Vaidik, Linda 271
Van Arsdol, Sharon 267
Van De Walle, Ellen 33, 275
Van Hoy, Sandra 134, 310
Van Meter, Larry 151
Van Osdol, Ronald 300
Van Pelt, Margaret 134
Van Skyock 28, 172, 232, 254, 291
Van Treese, Danny 296
Vance, Betty 124, 134, 190, 267, 322, 335
Vance, John 299
Vance, William 304
Vanzo, Virginai 283
Vassallo, James 299
Vaziri, Houman 232, 254, 303
Venard, Lois 283
Vendrick, Charles 184
Vernon, Lucy 270, 311, 328
Vice, Sandra 172
Vining, Kurt 299
Vitti, Kelly 341
Vogelgesand, David 341
Vollmar, David 179, 301, 348, 349
Vollmer, Fred 315
Volz, Barry 301
Voris, Stephen 119

W

Wade, Willetta 269
Wade, William 295, 321
Waechter, Carol 124, 141
Waggoner, Omer 186
Wagner, Emily 141
Wagner, Luella 134, 283, 310, 323, 329
Wagoner, Barbara 105, 164
Wagoner, Lucy 134
Wakley, Nelson 186, 295, 319, 328
Walcott, Janet 114, 119
Walker, Carol 155, 271
Walker, Jennifer 268
Walker, Jerry 172
Walker 226, 227, 287
Walker, Terry 172, 343
Walker, Timmie 164
Walker, Vicki 338
Wall, Evan 155, 354, 357
Wall, Janet 147
Wall, Mildred 134
Wall, Nancy 273
Wallace, Richard 134
Wallen, Marilynn 134, 279
Walter, Robert 299
Walts, Gaye 282, 333
Waltz, Lois 134
Waltz, Theodore 294
Ward, Barvara 167, 272
Ward, Cynthia 206, 274
Ward, Rita 134
Wardrop, Thomas 229, 296, 345
Warfel, Barbara 126, 267
Warne, Robert 229
Warner, Donald 343
Warren, James 186
Warren, Nancy 329
Waruszewski, Antoinette 134
Washburn, Carole 334
Washingto, Darlene 143
Waters, Donald 186, 297

Watkins, Billy 172
Watkins, Janis 276
Watkins, Joan 278
Watrous, William 177, 178, 297, 344
Watson, Barbara 283
Watson, Holly 273
Watson, Ronald 294, 295
Watson, Sue 203, 218, 269, 335
Way, Sylvia 162
Waymire, Barbara 119
Waymire, Donald 114, 119, 305
Waymire, Rebecca 134
Weatherholt, Beverly 146, 316
Weathers, David 162
Weaver, John 303
Weaver, Larry 229, 346
Weaver, Marcia 284
Weaver, Michael 343
Weaver, Paul 186, 289
Webb, Phillip 305
Webb, Richard 172
Webb, Rodney 345
Weber, Darren 278, 337
Webster, Paula 108, 213, 267, 322, 324
Webster, Richard 177, 192, 297, 343
Weers, Diane 283
Wegehoft, Marlene 134
Wehlage, Michael 119
Weicht, Carole 20, 208, 218, 269
Weiderhaft, Donald 300
Weilacher, Delbert 341
Welcom, Charles 172
Welker, Linda 313
Wells, Andrea 354
Wells, James 291, 308, 346
Wells, Kenneth 155, 295
Welsh, Revecca 282, 333
Welter, Edward 151
Wenger, Judith 329
Wenning, Dale 290
Wentland, Judy 134
Werking, Byron 341
Wesolowski, Anthony 151
Wesolowski, Robert 141
West, Lanita 313, 352, 357
West, Linda 134
Weston, Dick 295
Wheeler, John 294
Wheeler, Richard 159, 165, 166
Wheeler, Richard L. 288
Whitaker, Russell 151
White, Betty 106, 337
White, Chuck 304, 349
White, Janet 121
White, Jim 163, 343
White, John 299
White, Nancy 184, 186, 190
White, Patricia 165
White, Tharen 186
Whitehead, Emily 162, 167, 282
Whitehead, Robert 187
Whiteman, Martha 147, 285
Whitenack, Gerald 177
Whitlock, Carol 266, 336
Whitman, Christine 143
Whitson, David 229
Whittig, Ruth 272, 328
Wiatrolik, Robert 172, 226
Wickliffe, Thomas 119
Widdifield, Ann 135
Wienke, Theodore 289
Wilbur, Lois 172
Wilcox, John 301
Wildey, Carl 119
Wiley, Barbara 167
Wiley, Harriett 334
Wiley, Pamela 268
Wilhoite, Linda 337
Wilkie, David 172, 173
Wilkins, John 287
Wilkinson, Linda 283
Willard, Donald 305
Willard, James 79, 299
Williams, Bobby 119
Williams, Edward 342
Williams, Glenn 155
Williams, Gwynne 124, 141, 191, 212, 214, 267
Williams, Howard D. 346
Williams, Jerry 119, 290, 173
Williams, Jo 119
Williams, Joyce 284
Williams, Lynn 135
Williams, Patricia 317, 319, 324, 328, 329
Williams, Thomas 141
Williamson, David 296
Williamson, Sharon 277
Wills, Beverly 141
Willsey, Donald 290
Wilson, Alma 121, 312
Wilson, Carolyn 146, 316, 357
Wilson, Davil L. 299, 342
Wilson, Dianne 31, 281
Wilson, Frieda 147
Wilson, James 348
Wilson, Judy 165
Wilson, Larry 346
Wilson, Linda 275, 334
Wilson, Mark 291
Wilson, Robert M. 349
Wilson, William 290
Wimmer, Karen 135
Windsor, Larry 165
Winegardner, Craig 302
Winkelmann, Martha 285
Winters, James 104
Winters, Jenell 334
Wintrode, Rollin 165
Wischler, Deborah 135, 323
Wise, Carole 270
Wise, Nancy 161
Wiseman, Kenneth 304
Wiseman, Lewis 315
Wishler, Debbie 310
Wisley, Roger 79, 226, 299
Wisnieski, Dianne 269, 338
Witherow, William 163, 165
Witter, Jerrold 177
Wittig, Constance 163
Witzke, Arlene 179
Wolf, Barbara 310, 338
Wolford, Mars 290
Wolverton, Stephen 119, 297
Wood, Harley 104, 328
Wood, Jeffrey 309
Wood, Jerry 165
Wood, John 292, 293
Wood, Judith 121, 329
Woodard, Ira 342
Woodbury, Max 119, 226
Woodke, Donna 121, 313, 329
Woodruff, Fredrick 104, 341
Woods, Robert 297
Woods, Susan 164
Woodward, Janice 335
Woodward, Joan 135
Wools, Agnes 135
Worl, John 119, 286
Wozniak, Edward 187
Wrasse, George 295
Wrestler, Marilyn 281, 338
Wright, Ann 279
Wright, Gerald 135
Wright, James 288
Wright, Janet 162, 167
Wright, Karen 147
Wright, Larry 173
Wright, Leslie 272
Wright, Nancy 105
Wright, Robert 126
Wright, Teresa 310
Wright, Toderick 341
Wroblewski, William 302
Wunderlin, Joseph 165
Wuster, Norma 135, 310, 323
Wyatt, Thomas 112
Wylie, Judith 270
Wyman, William 295, 321

Y

Yankovich, Michael 342
Yarling, Mary 126, 141, 271
Yerkes, Carl 304
Yoder, Janice 328
Yoder, Lowell 292
Yoder, Steven 126, 303, 344
Younce, Donna 135
Young, Betty 45, 48, 51, 162, 205, 219, 267
Young, Diane 167
Young, John 289
Young, Magdalene 135

Z

Zaloudek, Jane 121, 275, 334
Zapp, Edmund 187
Zavodny, Sherrey 165
Zehr, Michael 187
Zeiler, James 162
Zelt, Donna 280
Ziegler, Ellen 277
Ziegler, Jean 135
Zimmerman, Nora 173
Ziolkowski, Randolph 341
Zirielel, William 151
Zirkle, William 315
Zirkman, Richard 163, 342
Zobrosky, Sharon 105
Zuvekas, Cynthia 141
Zwickel, Barbara 135
Zywanoski, Robert 301

The Orient
Ball State Teachers College
Muncie, Indiana

Editor
Stephen C. Roggie

May 28, 1963

Business Mgr.
Roger D. Kinsey

Publishing a yearbook such as this, our 1963 ORIENT, requires a great deal of hard work on the part of a number of talented, interested, and dedicated staff members. This year's staff included over 55 such personalities which served faithfully on either the Foundation Staff, Director Staff, or Editorial Board. I would especially like to give my heartfelt thanks to Tom Brown, Layout Editor; Bonnie Craig, Copy Editor; Jerry Snyder, Photography Editor; and Roger Kinsey, Business Manager; without whose perseverance this endeavor would not have succeeded.

Appreciation and gratitude should also be expressed to Mr. Politella and Dr. Inglehart for their needed advice; Jim Smock and Steven Unger, our Taylor representatives; and all our patient and ready photographers.

We have tried within the last 399 pages to put you, whether a student, a parent, an alumnus, or a friend, closer "IN TOUCH" with Ball State Teachers College. How we have met this objective depends on you, the reader. We sincerely hope that each of you enjoy, cherish, and even treasure this, your 1963 ORIENT.

Stephen C. Roggie
Editor-in-Chief

BALL STATE
TEACHERS COLLEGE